Average net paid Circulation of THE CHICAGO TRIBUNE, June, 1922:
Daily - - - 517,435
Sunday - - 767,755

Chicago Daily Tribune

THE WORLD'S GREATEST NEWSPAPER

FINAL EDITION

VOLUME LXXXI—NO. 168 C (COPYRIGHT 1922 BY THE CHICAGO TRIBUNE) SATURDAY, JULY 15, 1922.—22 PAGES THIS PAPER CONSISTS OF TWO SECTIONS—SECTION ONE ** PRICE TWO CENTS IN CHICAGO, ALGIERS AND SUBURBS. ELSEWHERE THREE CENTS.

STRIKE PARLEY FAILS AGAIN

KILLS RIVAL FOR HUSBAND WITH HAMMER

Wife Traps and Slays California Girl.

BY EDWARD DOHERTY.

Los Angeles, Cal., July 14.—[Special.]—Mrs. Clara Phillips was indicted for murder this afternoon, the murder of Mrs. Alberta Meadows, whose head was smashed with a hammer, the murder of the woman she accused of stealing her husband's love.

The crime is one of the strangest and by far the most startling ever recorded in the history of California.

Two young and beautiful women on a lonely road; one pleading for her life, the other delivering blow after blow with a hammer until her victim was dead. And the slayer was proud of her work.

Eyewitness Tells of Crime.

A third woman, who had nothing whatever to do with the quarrel, sat by and watched until she became sick and fled the place.

This third woman, Mrs. Peggy Caffes of 1325 De Long street, told of the murder today, but not until some hours after A. L. Phillips, husband of the indicted woman, had given the story to the police. The man for whom one woman died and another committed murder, gave up the survivor, his wife, told the police her hiding place, and aided them in finding and detaining her.

Mrs. Meadows was a widow, 30 years old, an employé of the First National bank.

Mrs. Phillips' husband is an oil promoter. Mrs. Phillips is under arrest in Tucson, Ariz., awaiting the arrival of the sheriff. The husband is being held as a material witness.

Worried About Her Husband.

"Mrs. Phillips and I were close friends," said Mrs. Caffes, the eyewitness. "I knew she had been worrying about her husband for some time. She said he was paying more attention than he should to some girl I did not know.

"We came downtown on a shopping trip Tuesday, and Mrs. Phillips bought a hammer in a 5 and 10 cent store. I thought nothing of it at the time.

"We stayed at my house that night and she told me all about her husband and the other woman. She said that maybe if she talked with this girl she could get her to give up Mr. Phillips. And she asked if I would go with her to the bank where the girl worked.

"I went to the bank Wednesday morning and waited near a parking station, where Mrs. Meadows kept her little coupé. We waited until Mrs. Meadows arrived, and Mrs. Phillips asked her if she would mind driving her to the home of Mrs. Phillips' sister. Mrs. Meadows smiled and said she would be glad to, and we all got into the car and started out Montecito drive.

Drive Over Lonely Road.

"It's a lonely road through the hills, you know, and there are no houses, just roofs of houses below. On the right of the road as you go up there are only weeds. On the left is a long, high cement wall that curves with the road.

"'Stop here,' Mrs. Phillips suddenly said, 'and come out of the car. I want to talk to you.'

"Mrs. Meadows stopped the car, and got out.

"'What do you mean by running around with my husband?' Mrs. Phillips cried.

"'I haven't been,' said Mrs. Meadows. 'There's been nothing wrong between us.'

"'That's a lie,' said Mrs. Phillips.

Struck Without Warning.

"Mrs. Phillips had hidden the hammer in her skirt. She took it out quickly, and without any warning struck Mrs. Meadows over the head. Mrs. Meadows tried to get into the car, but Mrs. Phillips caught her and pulled her back and hit her again with the hammer.

"Mrs. Meadows cried to me for help. I tried to get out of the car, but Mrs. Phillips screamed that she would kill me, too, if I interfered, and I was afraid. I had to hear those pitiful cries for help and see that hammer raised and lowered again and again.

"Mrs. Meadows fought the best she could until she lost consciousness and fell. Then I became sick and I turned and ran away as fast as I could. I turned around and looked back after a while. I saw Mrs. Meadows lying on the ground, and Mrs. Phillips crouching above, striking with the hammer. It rose and fell, rose and fell, rose and fell. My God, it was horrible.

Escapes in Victim's Auto.

"I started running again. I closed my eyes, but I could still see that hammer rising and falling, could see the blood. I came to only when Mrs. Phillips overtook me. She had jumped

(Continued on page 4, column 2.)

NEWS SUMMARY

THE STRIKE SITUATION.

Peace efforts of Chairman Hooper again fail when railroad executives agree to only one of four demands made by shopmen.

President Jewell charges strike of shopmen is not desire of railroad executives, but is work of "bankers' clique" controlling lines.

Increasing violence in Chicago shop districts and throughout the country resulted in mobilization of militia of another state, Ohio, additional injunctions, and further measures to guard railroad property.

Walkout of 400,000 maintenance of way workers still a possibility of near future and 8,000 stationary engineers, firemen, and oilers are ordered to quit work Monday morning.

Administration determined to maintain adequate transportation and would if necessary draft workers to operate systems.

Chance of averting street car strike seen in willingness shown by both companies and unions to compromise; more parleys scheduled.

President Harding believes he has authority to seize and operate coal mines, and is willing even to risk impeachment by doing so, if coal arbitration fails.

DOMESTIC.

Los Angeles woman lures rival in her husband's affections to lonely road and beats her to death with hammer.

Gloria Swanson appears in court room for the first time during the trial to break the will of her step father, Matthew Burns. She was not called upon to testify.

Flo Ziegfeld, cabling from Paris, says he opposes Marilyn Miller's marriage to Jack Pickford because he fears she will lose her value as a star and because he believes the marriage will be unhappy.

LOCAL.

Two trusted detective bureau sergeants, one brother of Simon O'Donnell, indicted labor leader, suspended on graft charges.

Wounded bandit pours shots into detective sergeant and is killed in hail of police bullets.

Edward Tilden "spreed" constantly for two years, says second wife, seeking freedom from wealthy broker.

Woman burned to death, pinned beneath wrecked automobile; six others injured as flames sweep cars.

Edgar Lee Masters, "Spoon River Anthologist," sued for divorce by wife, who reiterated charges of cruelty in maintenance action.

City building commissioner rules North Michigan avenue structures may go 260 feet or more; same rights as loop.

Brokerage firm of Nast & Co. falls with liabilities estimated at $6,000,000, and receiver is named.

Salvation Army enjoins "Saved Army" from using uniforms like theirs.

Antiquated railway stations give visitor poor impression of city's greatness; belittle Chicago in eyes of tourist.

Ascher Brothers file answer to Eugene Katz's petition for receiver against them, denying their moving picture theaters are perilled by their financial management or are on "verge of bankruptcy."

Mary club, by unanimous vote of neighborhood, is barred from Ravenswood.

FOREIGN.

Assassin after Premier Poincare shoots wrong man, and Paris police hunt nest of Communist murderers.

Prime Minister Lloyd George receives favorable replies from parliament, press and Paris to his proposal that Great Britain reduce debts owing it by allies in return for reduction of German reparations.

Chinese gunboats fire on American seminary at Canton wounding American women. Bluejackets landed.

Collins forces make headway against irregulars.

Japanese order troops out of mainland portion of Saghalin. Rigid economy in army budget in Japan.

SPORTING.

John Black of California leads first day of championship play in national open golf tourney at Skokie with 142 for thirty-six holes; Bill Melhorn second, with 144.

Mike Dundee shades Joe Burman in fast ten round bout at Aurora.

Hack Miller hero of Cubs' 8-4 victory over Giants with two home runs and powerful fielding.

Rogers Hornsby of Cardinals ties National league record by pounding out twenty-fourth home run as St. Louis beats Phillies, 9-5.

EDITORIALS.

Let Us Have Peace; A. G. O. P. Blow at the Tariff; More Censorship; Fame Without Credit; For Ford in Mexico.

MARKETS.

Call money rate in New York drops to 2½ per cent, resulting in buoyant bond market and advance in several stocks.

Corn closes strong to ⅝c higher on heavy export sales; all other grains down, wheat losing 1⅛@1⅜c, oats ⅝c, and rye 1c.

THE EASTERNER'S IDEA OF THE MAP OF THE U. S.

[Copyright: 1922: By The Chicago Tribune.]

THE WEATHER

SATURDAY, JULY 15, 1922.

Sunrise, 5:28 a. m.; sunset, 8:24 p. m. Moon rises 11:48 p. m. on 15th.

Chicago and vicinity—Fair Saturday and probably Sunday; rising temperature; winds mostly moderate southerly.

Illinois—Fair Saturday and probably Sunday; rising temperature.

TRIBUNE BAROMETER.

TEMPERATURES IN CHICAGO

MAXIMUM, 1 P. M. 75
MINIMUM, 3 A. M. 67

4 a. m. ... 67	1 p. m. ... 75	9 p. m. ... 72	
5 a. m. ... 67	2 p. m. ... 75	10 p. m. ... 70	
6 a. m. ... 67	3 p. m. ... 74	11 p. m. ... 70	
7 a. m. ... 68	4 p. m. ... 75	Unofficial—	
8 a. m. ... 70	5 p. m. ... 75	Midnight .. 70	
9 a. m. ... 70	6 p. m. ... 74	1 a. m. ... 69	
10 a. m. ... 72	7 p. m. ... 74	2 a. m. ... 68	
11 a. m. ... 72	8 p. m. ... 74	3 a. m. ... 67	
Noon 73			

Mean temperature for 24 hours to 8 o'clock last night, 72. Normal for the day, 74. Excess since Jan. 1, 382 degrees.

Precipitation to 8 p. m., none. Deficiency since Jan. 1, .99 of an inch.

Highest wind velocity, 12 miles an hour from the north at 5 p. m.

Relative humidity, 8 a. m., 73; 1 p. m., 51; 8 p. m., 62.

EVERY DAY IS COURT DAY FOR THIS FAMILY

Court difficulties appear to be becoming an unwelcome penchant with the family of William H. Merrill, millionaire insurance man of Winnetka.

Last February Mrs. Bessie Merrill won a divorce decree from him on grounds of desertion. Two weeks ago his son, William H. Jr., was made defendant in a preliminary hearing in a separate maintenance suit by his wife, formerly Miss Emma Carlson, whom he married last October. Young Merrill, who drives a taxicab for the Star company in Winnetka, despite his father's wealth, is to pay her $6 a week.

Another son, Charles Merrill, has been arrested twice in the last three days for traffic violations. The first charge was speeding. Today he will be arraigned for driving his machine without lights.

His Dog Sent to "Jail," Man Begs to Serve as Proxy

New York, July 14.—"Please let me go to jail in place of my dog," Charles Strick begged in the Hoboken Police court when his dog "Sport" was sentenced to twenty days in the city pound, after biting a little girl. Strick's request was refused. He said he would appeal to higher courts.

H. G. Wells for Parliament as a Labor Candidate

LONDON, July 14.—H. G. Wells, who frequently has been asked to stand for parliament, said today he had decided to accept an invitation to become the Labor candidate for London university.

2 SLEUTHS FREE BANDITS FOR $100, CHARGE; 1 FLEES

Brother of Simon O'Donnell Accused.

Two sergeants, among the most trusted at the detective bureau, were suspended by Chief of Police Fitzmorris last night on charges that on payment of a paltry $100 in graft money they permitted two notorious crooks, implicated in twenty-two burglaries and fifteen robberies, to go free. In the allegations the detective bureau is hit by specific graft charges for the first time in nearly two years.

SERGT. JOSEPH J. O'DONNELL.

The men who are alleged to have sold out are Sergt. Joseph J. O'Donnell, a brother of Simon O'Donnell, labor leader now under indictment on a charge of conspiracy to extort, and Sergt. Ralph Wrage, who gained a reputation for valiant police work at Maxwell street. Both have been on the police force fourteen years.

O'Donnell Fails to Show Up.

Wrage was confronted last night by the leaders of the bandit gang, which plundered five jewelry stores of $36,000 worth of plate and gems. They identified him as one of the men to whom they paid $100 for their release on the morning of June 15. Previously, when being questioned separately, they had involved both O'Donnell and Wrage. O'Donnell did not appear for work Thursday. Detectives are searching for him.

The two gang leaders, Edward Koschnick, known as "Fat Eddie," 1905 Park avenue, and Stanley Machowiez, 848 Elston avenue, were brought back to Chicago from Dodge City, Kas., last Tuesday. Their stories, verifying information already in the hands of Chief of Detectives Hughes, brought about the suspensions.

Story of Alleged Graft.

Chronologically the story is as follows:

On May 18 the clothing store of Edward Jindrick, 3449 West 26th street, was rifled. He put in a burglar alarm system. On June 14 the store was again entered.

Chief Hughes took charge of the case and a trail was found which led to the flat of Edward Mazurka, 2136 West Harrison street, where much of the stolen property was recovered. After spending the night of June 14 in the flat, Chief Hughes left O'Donnell and Wrage there with orders to arrest all persons who entered.

At 9 o'clock the following morning, Koschnick and Machowiez walked in. O'Donnell and Wrage stuck guns against them and searched them. They found only a few dollars and no weapons on the men. One of the detectives, according to Chief Hughes, let it be known that "this trouble can be squared for $200."

Borrows $100 from Woman.

Accompanied by a policeman, Machowiez is alleged to have gone to his home at 848 Elston avenue, where he borrowed $100 from Mrs. Helen Baliak, a janitress in the Borland block, at whose home he lived. This was all Mrs. Baliak could lay her hands on, and with promises of $100 more later, the detectives are alleged to have told the men to get out of Chicago at once.

Machowiez, Koschnick, and the other members of the gang, Peter Knutvoick, Frank Groscowski, and Paul Soski, were booked on various charges at the detective bureau last night. A sixth member was convicted of burglary recently and is now in Joliet penitentiary. Max Wagman, notorious West Madison street hotel keeper, was booked as the receiver of much of the property stolen by the six men.

The two sergeants are scheduled to appear before the trial board July 24.

JOHN BLACK, ONCE 15-1 SHOT IN GOLF CLASSIC, NOW 8 TO 5 FAVORITE

JOHN BLACK, yesterday a 15 to 1 shot, now ranks as an 8 to 5 favorite to win the open golf championship.

Walter Hagen, yesterday the choice of the experts, is 2 to 1, many still relying upon his fighting spirit and his long iron shots to overcome the handicap of three strokes. Sarazen is about 3 to 1, and Melhorn 18 to 5, although Melhorn holds a stroke advantage over Sarazen and Hagen.

Mike Brady, still six strokes behind, is one of the most feared by the Black admirers, and Bobby Jones' friends still believe that the brilliant Atlanta youngster can come through.

Many of the pros figure that a grand total of 285 will win, and some figure that there is a big chance of a tie at either 284 or 285, with two and perhaps three players finishing with equal scores.

Duncan, Barnes, and MacDonald, with a seven stroke handicap to start the day, are not figured a real chance unless Black and Hagen both explode. Brady, who has been shooting magnificently, is given a better chance.

If Black maintains his steady pace, Brady, Evans, and Ayton will have to shoot around in 136 to tie, and MacDonald, Barnes, and Duncan in 135. Since only Jock Hutchison has accomplished a 135 during the tournament the chance is deemed slight.

BLACK LEADS, MELHORN 2D, IN TITLE GOLF

Skokie Dope Upset; Vets in Ruck.

TIE? PLAY TOMORROW

F. E. Miller, chairman of the committee in charge of the National open golf tournament at Skokie, stated yesterday that in the event of a tie score the playoff will be staged tomorrow.

"I hope we won't need an extra session," he said.

Mr. Miller says he hasn't had a minute's rest since the tournament started.

BY HUGH FULLERTON.

(Pictures on back page.)

John Black—than which no darker horse can be named—sprang into fame by overthrowing all the dope on the open golf championship of the United States by leading the first day scorers over the Skokie course yesterday.

Black, a grandfather at 42, a Troon Scotchman transplanted to the glorious climate of California, came in the first day of the championship round with a score of 142.

Bill Melhorn was second with 144. Walter Hagen and Gene Sarazen were tied for third place with 145.

Admittedly if Mr. Black figures his golf scores the same way he figures his age there isn't a chance for anyone to beat him out in the last day of the battle for the open honors. If he scores golf the way he figures age neither Barnes, Hutchison, nor any of the great stars have a chance. His age is announced at 42, and his grandchild is old enough to caddy, which either proves that the Scot is fast or that the glorious climate has a weird effect upon golfers.

Twice Around in 71.

Yesterday Black, the dark horse of the greatest of all championships, shot twice around the Skokia links in 71 strokes for each eighteen holes. His golf stunned the backers of Walter Hagen, Jock Hutchison, Jim Barnes, and George Duncan. This Troon Scotchman, born on the links, is considered the best of all the California stars and he was figured before the tournament started as one of the possibilities for the highest honors of the land.

His four rounds during practice last week were the best four that were shot and he was marked by his long driving, his powerful iron approaches, and the brilliancy and steadiness of his game.

In seven rounds, practice, qualifying and yesterday, he has averaged only a fraction over 70, and unless he stops badly today he is almost certain to win.

Yesterday when Hagen, the bulldog of the links, pounded and plowed his way through the morning rounds five strokes better than his nearest competitor, it was conceded that the old guard—Hagen, Hutch, and Barnes, with the Britishers, would sweep the tourney.

Then, from far back came Black playing perfect golf, in addition to having the breaks of luck. Hagen with five strokes advantage over his opponents in the morning wabbled through the first nine holes of the afternoon and barely managed to hold to second place by a rally in the last nine.

Jock in the Ruck.

Of the favorites, only Jock Hutchison fizzved. Jock, with a three day rest, was figured to step up and repeat his famous round of 135, which won him the low qualifying honors, but yesterday, after an hour of careful preparation, he went all awry. His morning round was a wretched exhibition, but in the afternoon he rallied and fought his way back to within striking distance. Today he starts with a handicap of ten strokes to overtake the cold, experienced play of Black. Black was the undoubted hero, but statistics were so varied that it was impossible to figure him on age. From the reports he is either 14 years old and has fifty-two grandchildren, or he is 52 years old and has fourteen grandchildren, but the grandchildren do not figure much in the handicap. He is the rival of Bob MacDonald and Abe Mitchell for the long distance driving of the world. A clear, steady headed golfer and consistent all the way, his two rounds yesterday were about as near golf perfection as could be achieved.

Must Figure on Amateurs.

Outside of the peril of the overthrow of the big five—Hagen, Hutch, Barnes, Duncan, and Mitchell—by the dark horses, there arose during the late rounds the danger of some one of

(Continued on page 9, column 5.)

Woman Burns to Death in Auto Crash

(Pictures on back page.)

Pinned under the wreckage of a blazing automobile, which collided with a truck, the gas tank exploding, Mrs. Mary Wishvisid, 47 years old, 4916 North Ridgeway avenue, was burned to death last evening. Her husband, Herman, 59 years old, and Mrs. Mary Mueller, 42 years old, 4912 North Ridgeway, were probably fatally burned.

Earlier in the day Mr. and Mrs. B. Sallens and their two young children were burned, the parents probably fatally, when the gasoline tank of their automobile caught fire at a Marquette road filling station.

Sedan and Truck Collide.

The accident that caused Mrs. Wichviski's death occurred at School street and North Kedzie avenue. She was riding in a car which collided with a truck driven by Leo Simmons, 2431 North Artesian avenue. The gas tank of her car burst, enveloping the machine in flame.

Mrs. Wichviski was dead when taken from the debris. Herman Wichviski and Mrs. Mueller were badly burned about their faces and bodies.

Simmons was arrested by Irving Park police and probably will be charged with criminal negligence. He is said to have been driving at a fast rate in the same direction as the Wichviski car and was unable to stop because of defective brakes. He is employed by the Timroth Motor Trucking company, 2910 Carroll avenue.

Were Filling Gas Tank.

The accident to members of the Sallens family, who reside at 1941 West 14th street, halted plans for an all day motor drive with two guests, Louis Halpren and M. Kappel. The latter two were in the rear seat and escaped injury.

Mr. Sallens stopped at a Standard Oil filling station near Western avenue on Marquette road to replenish his gas supply. The gas intake is on the front of the car, and in an unexplained manner the gasoline caught fire while W. McGowan, the attendant, was filling the tank. The flames swept over the front of the machine, igniting the clothing of Mr. and Mrs. Sallen and the two children. They were taken to St. Bernard's hospital, where it was said that Mrs. Sallen may die. Mr. Sallen is in a critical condition, but the two children were not seriously burned. Police are investigating to determine the cause of the accident.

THREE FIREMEN OVERCOME IN STORE FLAMES

Battalion Chief Charles Heaney of the Fourth battalion and two firemen of squad No. 6 were overcome by smoke last night while fighting a fire which partly destroyed a one story building occupied by the Brunhild & Sons' department store, 2550 West North avenue. The fire loss was only $5,000.

Chief Heaney was carried from the burning building and revived. He then returned to the fire forces. Firemen George W. Johnson, 432 North Springfield avenue, and Arthur Sorenson were the others affected by the smoke. The former's condition was so serious that he was taken to St. Elizabeth's hospital. After two hours' work he was revived and it is said that he will recover. The fire, believed to have been caused by spontaneous combustion, started in the basement and spread rapidly to the main floor.

Minister and Boy Scout Drown in Wisconsin Lake

Laona, Wis., July 14.—The Rev. Mr. Sherwin, local Presbyterian minister, and Shirley Richards, Boy Scout, 14, were drowned this afternoon in Birch lake.

fiction section

The whisper came again: "Let me in, let me in"—a note of terror in it, he thought.

Musham's Essay by Will Payne

A fine BLUE RIBBON story in the 4-color roto section of

tomorrow's Tribune

SHOPMEN AND RAILWAY HEADS IN NEW BREAK

Hooper Outlines the Terms of Dispute.

Peace, when seemingly about to be attained last night in the strike of 300,000 railway shopmen, once again eluded Ben W. Hooper, chairman of the United States railroad labor board.

Following separate conferences with railroad executives and union leaders, Chairman Hooper late last night issued a statement in which he referred to the differences he had encountered as "fundamental." However, he said there would be other peace parleys.

The shopmen, it was learned, demanded four concessions. The carriers were willing to grant only one of these.

Hooper Reviews Parleys.

Details of the day's conferences and results are set forth in Mr. Hooper's statement, which follows:

"For several days I have been endeavoring to find some common ground upon which both parties could stand consistently with their own interests and with the supreme right of the public.

"Concisely, the respective positions of the carriers and the leaders of the labor organizations are as follows:

"The preliminary question of the conference between the railway executives and the heads of the organizations was proposed or agreeably to both sides. It was suggested that the railroad labor board reopen or resume the strike hearings held two weeks ago. To this both parties readily agreed. Such a hearing, with an intervening recess, would have furnished ample opportunity for a private conference of the representatives of the two sides.

Strikers Advance Four Points.

"It was suggested by me, however, that it was useless to hold the hearings and conference unless there was a prospect of reaching an agreement. Both sides concurred in this.

"After a full discussion it was conclusively evident that the differences were fundamental. Mr. Jewell and his associates suggested four things for consideration, set out in the order of their importance—namely: the contract question, the protested rules embraced in the board's decisions, the recent wage decisions, and establishment of a national adjustment board.

"Incidentally, they demanded that after a satisfactory adjustment of the four matters named all men out on strike should be reinstated in their former positions without impairment of their rights of seniority.

Roads Agree to One Demand.

"The carriers suggested that they could undertake to meet the first request of the employés by wiping out the contract system on the two or three roads where it still exists. They expressed the belief that this would be done and the board's decision against this practice made effective on all roads.

"The railway executives further agreed to establish regional boards of adjustment similar to those already in operation for the train and engine service. The executives would not agree that the strikers, when they returned to the service, should take the positions and the seniority of the new men and the men who had remained in the service.

"As to the rule decision and the wage decision of the railroad labor board, the carriers took the position that the shop crafts were at liberty to petition the board for a rehearing of these decisions, in which hearing the carriers would participate and by the result of which they would abide.

Executives Hold for Rehearing.

"Mr. Jewell and his associates insisted that the carriers must agree to satisfactory modifications of both the wage and the rule decisions of the board before the strike is called off.

"The executives declined to consider these two decisions except in connection with a rehearing by the board.

"I have attempted to give a plain and impartial statement of the respective contentions without any supporting arguments for either position.

"Perhaps as a result of all this discussion, both parties have a clearer conception of the issue."

Regional Boards Opposed.

The foregoing statement might leave an impression that in agreeing to establish "regional boards of adjustment," as well as to abolish the contract system, the carriers had yielded two points. However, what the union leaders contended for were not regional boards, but one national board of adjustment, this to relieve the railroad labor board of all disputes excepting those involving wages.

The question of the status of the

men now on strike, as had been forecast, perhaps proved as great a stumbling block as any to peace progress. Some of the roads served notice that workers who had not returned to their jobs by July 10 would forfeit seniority rights. Others fixed next Monday as the "dead line."

Jewell Issues Statement.

B. M. Jewell, head of the striking shop crafts, also issued a statement last night. It follows:

"Representatives of the railway employés again showed by meeting in conference today their readiness to cooperate with the efforts being made to bring about an agreement between the railroads and the shop craftsmen.

"The issues in the present controversy were, of course, the subject of discussion. But it would be obviously improper for us to give any details of the discussion.

"It would be fair to say that no conclusions have been reached, but also fair to state my own opinion that now, as throughout the hearings before the labor board, the principal obstacle in the way of peace is the financial controllers of the railroads who have directed the policies of the railway executives in support of a general anti-labor program, rather than in the interest of the transportation service of the country.

Blames "Financial Clique."

"Refusal of the railway executives to meet in conference with the representatives of the employés does not, in my opinion, represent the free will decision of a majority of the executives, but merely the dictates of financial interests.

"We are preparing and will shortly publish a statement of the case of the railway shopmen, wherein we shall demonstrate that the policy of the railway executives who have brought about the present widespread controversies with the railway employés is the product of a banking combination which controls 82 per cent of the railroad mileage.

"If the active operators of the railroads were free to manage these properties according to true management policies, instead of being compelled to follow banking dictation, peace would not be difficult to maintain upon the American railroads."

Meets Executives First.

Yesterday's conferences were held in the Hotel La Salle. Chairman Hooper met the union leaders first and then the railway executives.

Representing the carriers were H. E. Byram, president of the Chicago, Milwaukee and St. Paul; Hale Holden, president of the Burlington, and James Gorman, president of the Rock Island. Mr. Hooper had had previous conferences with Samuel Felton, chairman of the committee of western executives and president of the Chicago Great Western, and C. M. Markham, president of the Illinois Central, but they did not sit in at yesterday's meeting.

The union leaders called in, besides President Jewell, were: William H. Johnston, president, and H. J. Carr, executive board member, International Association of Machinists; Martin Ryan, general president, and Frank Paquin, general vice president, Brotherhood Railway Car Men of America; J. A. Franklin, president, and William Atkinson, assistant president, International Brotherhood of Boilermakers, Iron Shipbuilders and Helpers; James W. Kline, president, and Edward Tegtmeyer, vice president, International Brotherhood of Blacksmiths, Drop Forgers, and Helpers; Edward J. Evans, vice president of the International Brotherhood of Electrical Workers, and Timothy Healy, president of the International Brotherhood of Stationary Firemen and Oilers.

Discussion at Times Heated.

The discussion at yesterday's conferences was said to have been heated, each of the contending factions holding strongly to the major points they set forth.

While neither Chairman Hooper nor President Jewell would elaborate on their formal statements, it seemed to be the general impression in railway circles here last night that one side or the other must give from its determination to make no considerable concessions before peace hopes may be expected to brighten.

President Jewell will meet today with his executive council to discuss yesterday's developments.

POLICE TELL OF BOOZE AND VICE AT RITZ-CARLTON

Further disclosures concerning the immorality and vice alleged to be the chief attraction of the Ritz-Carlton café, at 3845 Cottage Grove avenue, marked the second day of the trial of Eddie Rosenberg, its proprietor, in Municipal Judge Peden's court yesterday.

Details of the police raid on the morning of May 14 came out in the testimony of Capt. John B. Enright and several of the patrolmen who accompanied him on that occasion. Capt. Enright and Officers Cleary, Pieroth, and Dawe told the jury how the raid on the Ritz was conducted and how much sherry, port, champagne, gin, and whisky had been taken. City Chemist Louis Jackowsky told of analyzing this liquor and finding it contained a high alcoholic content.

The hearing will be continued this morning. The state has a score or more witnesses yet to be heard.

En Route Home to Lunch, Dies Boarding Train

Ray Row, 1707 Euclid avenue, Chicago Heights, was killed instantly yesterday noon when he attempted to board a moving freight train on the Chicago and Eastern Illinois railroad at 14th street. Row, a shipping clerk for the American Rubber company, was on his way home for lunch when he tried to board the tran.

200 to Trace Trip of Father Marquette

More than 200 residents of River Forest, Oak Park, Riverside, and other western suburbs will assemble at Forest Home cemetery next Sunday morning and hike over the same route used by Father Marquette upon his visit to the site of Riverside 250 years ago.

WANTED

Exclusive Distributor

for Chicago, selling direct, through dealer trade and by agents the latest type, highest quality Violet Ray machine for home use. No technical knowledge needed, but distributor should be a salesman, able to train and direct others.

Very Liberal Arrangement

Enabling you to build a permanent, profitable business. B. Z., our Missouri distributor, averages better than $100 a week net. Our plans have been worked out through five years of success. State your qualifications and we will explain our proposition in detail.

Ra-Tone Electric Co.,
227 Park Place, W., Detroit, Mich.

HARDING STILL SEES RAIL PEACE; MAY DRAFT MEN

Has Plan if Chicago Decision Proves Final.

BY ARTHUR SEARS HENNING.

Washington, D. C., July 14.—[Special.]—The administration today maintained a hopeful outlook in regard to the rail strike and this optimism was not entirely shaken by the reports from Chicago tonight that the meeting there had failed to bring the peace which was expected.

The national officials apparently regard the developments in Chicago as merely a delay, not a setback, in the negotiations. It was apparent that even tonight the administration did not see the necessity of changing the attitude which was expressed by Secretary of War Weeks before the result of the Chicago conference was known.

Statement by Weeks.

"Our information," said Secretary Weeks, "is that the strike is near its end. The dispute appears to be close to settlement, the question of restoring strikers to their places with seniority rights unimpaired being the only issue on which the carriers and the union are now in disagreement. This would seem to give basis of hope for complete agreement ending the strike before many hours have elapsed."

Samuel Gompers, president of the American Federation of Labor, during the afternoon expressed the same hope.

"I have the identical information," he said. "The union and the railroad executives are negotiating directly and are close to agreement. If a settlement is effected, as I believe it will be shortly, it will be done without the participation of the railway labor board—with the labor board the fifth wheel on the wagon."

Ready to "Draft" Workers.

Meanwhile the government is not overlooking preparations for action which might be needed in case all the negotiations fail. In extremity, Mr. Harding is reported to be ready to go so far as to take over the railroads and draft the workers to operate them, if there is no other way to maintain the transportation systems of the country.

The President is of the opinion that it would not abridge the liberties of railroad workers or other citizens to draft them into the service of the country for the maintenance of transportation, which is deemed vital to the preservation of the welfare of the people. The President, however, believes that the transportation situation produced by the strike has not approached the crisis which would warrant such extreme action and is confident that it will not take a turn so serious.

Mr. Harding expressed his views at some length at the meeting of the cabinet which was devoted almost exclusively to discussion of the railroad strike.

Inspector Sent to Texas.

Secretary Weeks tonight ordered Maj. Gen. Hines, commandant of the 8th corps area, to send an inspector general to Denison, Tex., where strike violence against the Missouri, Kansas and Texas railway has been reported. The object of the secretary is to obtain unbiased reports concerning conditions at this important railway point and to ascertain whether the need for federal troops there exists.

All corps area commanders are holding troops in readiness for any emergency, the war secretary said, though he declined to say that direct instructions had been sent from Washington to this effect.

Though the appeal from Receiver Schaff of the Missouri, Kansas & Texas railway is the only direct request for federal troops, Weeks said, there have been "representations" from numerous other railways.

Texas Governor Investigating.

A dispatch was received by the secretary today from Receiver Schaff of the M. K. & T. road in which it was indicated that the governor of Texas had declined to furnish state troops on representations from Denison authorities that the guardsmen were not needed. Later reports indicated, Weeks said, that the governor had sent the adjutant general of the state, with other state authorities, to make investigations.

National guard troops are on duty in Kansas, Missouri, West Virginia, Indiana, and Michigan, reports to the war department indicate. The sections of the country most affected by the strike, Weeks said, are Texas, Oklahoma, Virginia, Mississippi, Kansas, Missouri, Ohio, and California.

If prompt action had not been taken by the governors of Kansas and Missouri, the war secretary said, there probably would have been trouble in those states.

Army Reduction Goes On.

In many places civil authorities appear to be in sympathy with the strikers, reports to the war department indicate. This fact, Secretary Weeks believes, makes it necessary, in many cases, to have troops of some kind on the ground.

With the prospect of having to guard nearly 254,000 miles of railway, and with at least one direct appeal for federal troops for strike duty already received, the war department today was actually putting into execution plans for the reduction of the regular army to 125,000 men, as ordered by congress. Recruiting has been stopped in the coast artillery corps, medical corps, chemical warfare service, quartermaster corps, and finance department.

At the present moment the war department has less than 25,000 infantry men in the United States with which to cope with any emergency which may arise. This fact is all the more significant as the brunt of any strike duty inevitably would fall upon that branch of the service.

Mail Service Improves.

Telegrams received today by Paul Henderson, second assistant postmaster general, indicate improved railway mail transportation conditions in some places. S. H. Cisler, inspector in charge at St. Louis, states that the strike condition in that section is somewhat improved and that no additional trains have been withdrawn since the last report. The Missouri, Kansas & Texas restored today Trains 9 and 10 between St. Louis and Sedalia, and was to restore trains on the Hannibal-New Franklin line either today or tomorrow. The St. Louis-Omaha line is still interrupted, with no service between Chillicothe and Darlington.

Inspector Harris wires from Atlanta that Trains 504, 27, 28 and 503 between Tampa and Venice were discontinued Thursday to conserve motive power, but that there has been an improvement in train schedules between these two points.

Inspector in charge, Bird, Cincinnati, states that Trains 67 and 68 between Bedford and Switz City, Ind., have been annulled and that Trains 11 and 12 between Cincinnati and Parkersburg have been discontinued.

TWO VICTIMS OF STRIKE RIOTS

Andrew Comasziski in front of his home at 1820 West 17th street, which was stoned by a mob when he persisted in his refusal to join shopmen's strike. [TRIBUNE Photo.]

Paul Celbenski of 10705 South State street, who was shot, slugged, and slightly wounded yesterday in a riot at 95th street and Michigan avenue. Celbenski is said to have led a mob which attacked non-union men. He was wounded by a deputy United States marshal. [Stasewics Photo.]

HARDING, BUSY WITH STRIKES, CAN'T SEE LODGE

Washington, D. C., July 14.—[Special.]—President Harding was unwilling to take time today to discuss the legislative situation with Senator Lodge [Mass.], Republican leader of the senate. The President indicated that while the situation respecting the railroad and coal strikes remained acute, he would be unable to give attention to the program of congress.

Senator Lodge desired to discuss the program relative to the three chief measures before congress, the tariff bill, the bonus bill and the ship subsidy bill. While the Republican leaders will not admit any intention of deferring final enactment of the tariff until after the election there is a good deal of speculation over the possibility that this will be done if conferees of the senate and house take many weeks in the adjustment of their differences.

There is no intention on the part of the senate leaders to sidetrack the bonus bill, but they would like to be sure that it will satisfy the President. The movement to defer action on the ship subsidy bill until the December session is constantly increasing in strength.

POSTING STRIKE NOTICES BREAKS LAW IN KANSAS

Topeka, Kas., July 14.—Warning that union officials who transport or post strike notices for the proposed strike of railway stationary engineers, firemen, and oilers will be prosecuted under the industrial court act, was announced today by Gov. H. J. Allen upon being advised that the strike call for next Monday morning had been issued by the union president in Chicago.

The difference between picketing by railroad strikers and the offering of jobs to men by railroad officials is mainly the difference between breaking the law and keeping the law, Gov. Allen said in a letter to P. W. Rausch, chairman of the publicity committee of the Topeka striking shopmen, made public today.

Chicago Tribune
THE WORLD'S GREATEST NEWSPAPER
Vol. LXXXI. Saturday, July 15. No. 168.
Published daily at No. 7 South Dearborn Street, Chicago, Illinois.
Mail Subscription — Price, except Postal zones 5, 6, 7, and 8—Daily with Sunday, one year, $15.00.
MAIL SUBSCRIPTION PRICE.
Zones 1 to 4 inclusive—Daily, $ 7.50 per year
Zones 5 to 8 inclusive—Daily, $12.00 per year
Entered as second class matter, June 3, 1908, at the Postoffice at Chicago, Illinois, under act of March 3, 1879

EXTRA SPECIAL!

Imported Straws exactly half price

smooth or rough edge Sennits

$1.50

easy fitting ventilated leathers

LELEWER
CHICAGO'S LARGEST HATTER
310 So. State St., at Jackson
137 W. Madison St., at La Salle
New Store 6 So. Clark St. at Madison

CTC

This Afternoon

Open YOUR Savings Account

For those not reaching the loop excepting Saturday afternoons, this Bank remains open until 8 o'clock.

When on State Street today—open your savings account here—a bank so conveniently located that additional deposits can be easily made.

Don't put it off—start TODAY.

CHICAGO TRUST COMPANY
7 West Madison Street
SECOND FLOOR

STRIKE VIOLENCE UNABATED; 8,000 MORE CALLED OUT

400,000 Maintenance Men Likely to Follow.

While peace negotiations were under way between the rail heads, shop craft leaders, and the labor board, strike conditions throughout the country continued increasingly serious.

One more state—Ohio—found it necessary to mobilize troops. From a remote possibility the long delayed walkout of 400,000 maintenance of way men became a distinct possibility of the near future. A strike order was sent to 8,000 stationary engineers, oilers, and firemen, effective next Monday morning.

Outbreaks in Chicago.

Chicago and other cities reported outbreaks of violence. Additional injunctions restraining strikers from violence were granted by federal courts in half a dozen states. Many trains were annulled. Scores of additional deputy United States marshals were sworn in and in Missouri further shipments of state troops were made to Poplar Bluff.

The strike call to the stationary firemen, engineers and oilers on railroads throughout the country was ordered by Timothy Healy, international president of the organization.

Many of Union Already Out.

The strike was sanctioned over a wage cut of 2 cents an hour, ordered by the railway labor board on July 1. Many members of the organization walked out with the striking shopmen, however, and railway officials said last night the ordered walkout would have little effect on the roads.

At Columbus, O., Gov. Davis ordered a battalion of infantry, one machine gun company, and two motor truck companies of the Ohio national guard mobilized immediately for possible disorders in both the rail and coal strikes. The troops will be under command of Col. Robert Haubrich of Columbus.

More Missouri Troops Out.

Two hundred and twenty enlisted men and nineteen officers of the 128th field artillery of the Missouri national guard were entrained yesterday to Poplar Bluffs, Mo., for strike duty. They will reinforce four companies of St. Louis troops now on the ground, it was explained. The St. Louis troops later will leave for Nevada, Mo., for their annual encampment.

At Trenton, N. J., fifty special deputy marshals were sworn in during the day. They will ride mail wagons from postoffices to railroad stations and guard mail trains en route through New Jersey.

At Los Angeles, Cal., twenty deputies were selected by the United States marshal for duty in the southern district of California. A request for authorization of 1,400 special deputies for the northern district of Ohio was sent to Attorney General Harry Daugherty by United States Marshal George Stauffer of Cleveland during the day. At Roanoke, Va., forty-five deputy marshals under L. G. Proffit were assigned to duty with the Norfolk and Western and Virginian railways.

Restraining Orders Granted.

Temporary injunctions restraining strikers from violence or intimidation were obtained from federal courts yesterday by the Wabash railway at Little Rock, Ark.; Chicago and Northwestern, at Winona, Minn.; Kansas, Oklahoma and Gulf, at Guthrie, Okla.; Union Pacific, at Reno, Nev.; Rock Island, at Fort Smith, Ark., and Baltimore and Ohio, at Indianapolis.

In the petitions for injunctions damage claims totaling $2,500,000 against the striking unions were listed.

Judge Orders Order Drawn.

At Houston, Tex., what may develop into a legal precedent marked application of the Southern Pacific lines for an injunction to restrain striking shopmen from picketing and interference with trains or workmen. Federal Judge J. C. Hutcheson, before whom the application was made, after listening for four hours to a wordy battle between attorneys for both sides, terminated arguments suddenly. Speaking to opposing counsel, the judge said:

"I want you gentlemen to get together and agree upon a restraining order"—an injunction, in fact—"and bring it to me for my approval tomorrow morning at 10 o'clock."

The attorneys gasped, regarded one another, and the judge for a few moments, and then counsel for roads and strikers departed from the courtroom to go into conference.

Chicago Leads in Violence.

Chicago headed the list in strike violence during the day. The home of Andrew Comasziski, 1820 West 17th street, was stoned by a crowd of strikers. His daughter, Mary, 11 years old, was cut by falling glass. Police dispersed the mob.

Paul Celbenski, 47 years old, a striking employé of the Illinois Central shops, was shot and slugged, probably fatally, in a riot early in the morning at 99th street and South Michigan avenue.

Earlier in the morning rioters stoned the shops of the Baltimore and Ohio railroad at South Robey and West 14th street, breaking virtually all the windows. Several riot calls were turned in to police. Michael Kukla, 18 years old, one of the ringleaders of the mob, was arrested.

One man was shot and seriously wounded in an affray between railroad strikers and guards at Lefeber, near Tulsa, Okla., on the Midland Valley railway tonight, according to reports to the United States marshal's office at Muskogee.

Roads Call for U. S. Marshals.

Attorneys representing the Nickel Plate, Erie, Chicago and Western Indiana, and the New York Central railways appeared before United States Marshal Robert Levy yesterday and requested that they be given use of deputy marshals to protect their various holdings. Mr. Levy took the matter under advisement, pending communication with the attorney general.

More than fifty deputy marshals were sworn in yesterday and will be employed in guarding the Northwestern and the Burlington shops here.

The situation at Grand Rapids and Saginaw, Mich., where officials have threatened to appeal for federal troops in event of strike violence, was said still to be critical, although no open outbreaks had occurred.

At Houston, Tex., a grand jury returned four indictments charging aggravated assault and battery and four charging rioting and intimidation against seventeen persons who are named and others not named, following a probe into the strike situation there.

At Springfield, Mo., three men who said they were strikers were arrested by deputy marshals when trying to break into a railroad material shed.

At Memphis, Tenn., two men who gave their names as Archibald Reynolds and A. Johnson of St. Louis, were taken from a train and beaten by strikers.

Two Salesmen Beaten.

At Denison, Tex., two men, said by deputy marshals to have been traveling salesmen, were taken from a train and beaten. One was later freed by railroad guards. The other was taken into the nearby country, turned loose and warned not to return.

Harding May Seize and Run Mines, Risking Impeachment

[BY A STAFF CORRESPONDENT.]

Washington, D. C., July 14.—[Special.]—President Harding is so determined to bring about immediate resumption of full coal production that he will not hesitate, if necessary, to take over the coal mines and operate them, even at the risk of impeachment for acting without express constitutional authority.

This was officially disclosed at the White House today on the eve of the receipt of the formulation of the replies the operators and the miners are to make to his commission plan of settlement of the coal mine strike.

Both the operators and the miners are highly critical of the President's proposal and unequivocal acceptance of the plan appears to be in doubt.

Believes He Has Authority.

Mr. Harding, however, is troubled with no uncertainty of the course he intends to pursue to prevent a coal famine. He will give the operators and the miners until next Monday to accept a plan providing for the immediate return of the strikers to the mines, with arbitration of the wage dispute.

If the parties to the controversy fail to comply with the demands of the President he will have recourse to the power of the government to reopen the closed mines. Mr. Harding believes that the executive possesses the power to take over the mines and proceed to operate them in any well established emergency such as the existing situation, which threatens to result in widespread suffering from lack of fuel.

The President has been advised, however, by some of the leaders in congress against proceeding to take over the mines and operating them without enabling legislation, such as that which was passed to authorize President Wilson to assume control of the railroads during the war.

It has been pointed out that if the President should act without authority of law mine owners would be likely to procure injunctions, whereupon the President could not operate the mines without defying the judiciary.

Mine Leader Asks More Light.

John L. Lewis, president of the United Mine Workers, in a conference today with Secretary of Labor Davis, asked the secretary to outline more clearly the government's proposal for arbitration. Secretary Davis took the request to the cabinet meeting, with at least two other counter proposals suggested by Lewis, while the latter and Philip Murray, vice president of the mine workers' organization, went into conference with conciliators of the department of labor.

Definite announcement of the attitude of the unions will not be made officially until tomorrow, when the policy committee, composed of more than 220 district union heads, will meet in Washington to pass on the answer of the United Mine Workers to the proposal of the government for arbitration in the coal strike.

Mine Train Dynamited.

Whitesville, Va., July 14.—One miner was killed and ten others injured, four seriously, today when a mine train was dynamited near Mordue.

Masked Men Order Mines in Indiana to Close Down

Booneville, Ind., July 14.—[Special.]—Twenty-five masked men called at Sample's wagon coal mine last night, held up two employés who were there in charge of the mine, and after ordering the mine to cease operation damaged the engine and other machinery about the mine. Dr. Samples has appealed to the county authorities and has called Gov. McCray over the telephone reporting the situation. About 250 masked men visited Lunenburg's wagon mine last week and ordered the night shift to stop work.

STRIKE BREAKERS RIDE MAIL CARS, GOMPERS CLAIMS

Dangerous Rolling Stock Used, He Insists.

Washington, D. C., July 14.—[Special.]—That mail cars are being used to transport railroad strike breakers and that locomotives and other rolling stock are being sent to the shops in a condition dangerous to life and limb were charges made today by Samuel Gompers, president of the American Federation of Labor.

"I know the interstate commerce commission," he said, "has been informed by its inspectors that locomotives and cars in a serious state of disrepair are being operated and thus by endangering the safety of employés and passengers. The use of mail cars to transport strike breakers amounts to removes a mail car from the category entitling it to noninterference in transit."

"Strike Breaking Agency."

Referring to President Harding's characterization of the labor board as "an agency of the government," Mr. Gompers said:

"It's a strike breaking agency. It became such when it adopted its resolution outlawing the union. You will observe that the labor board is now trying to outlaw the railroads which have ignored the board's decisions on outside contract repair work.

"The railroads in ignoring the board's decision on repair work on contracts are violating the transportation act, because that act specifically provides that such repair work shall not be let to outside contractors. The union is not violating the law because it does not provide that a wage reduction must be accepted by the employés.

Order Up to State.

"So long as a state refrains from calling on the government for troops the government has no authority to send troops. I condemn violence in connection with strikes, but if somebody gets his nose smashed the thing to do is to call a policeman, not the army."

Mr. Gompers evaded direct reply to a question as to whether the union would obey the labor board decision if the railroads obeyed.

OCEAN STEAMSHIP MOVEMENTS.

Arrived.	Port.
MAURETANIA	New York
ROTTERDAM	New York
CHICAGO	New York
ASIA	New York
THEMISTOCLES	New York
MANCHURIA	Plymouth
PARIS	Havre
ROUSSILLON	Havre
PRESIDENT ARTHUR	Boston
CAMERONIA	Medeira
PRESIDENT McKINLEY	Southampton

Sailed.	Port.
AMERICA	Cherbourg

THE HUB—HENRY C. LYTTON & SONS

Store Open Saturdays During July and August Until 5:30

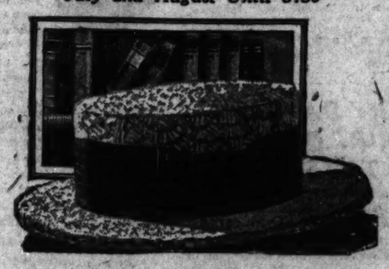

All Straw Hats Reduced

Very Special Values at
$2.65 $3.50 $4.50

THE HUB
Henry C. Lytton & Sons
STATE at JACKSON—on the Northeast Corner

Parcel Post Orders Shipped Anywhere!

Fannie May
Home made Candies

Going away? Lots of Chicagoans are leaving the city this Summer.

You'll probably want Fannie May's Candies while you're gone.

At your request, Fannie May will send them to you at regular intervals!

They're Fresh Today—and Everyday
Seventy Cents a Pound
—They ought to be $1.50—

FANNIE MAY CANDY SHOPS:

414 S. Wabash Avenue, Opp. Auditorium Bldg.
71 East Adams Street, Near Michigan Blvd.
32 West Monroe Street, Bet. State and Dearborn
11 North La Salle Street, Opp. Hotel La Salle
29 E. Jackson Blvd., Bet. State and Wabash
1010 Wilson Avenue, Just West of Sheridan
115 W. Jackson Blvd., Western Union Bldg.
433 Main Street, Peoria, Ill.

Phone Main 3166—all Loop shops

Open Evenings Till 11 P. M.; Sundays, 1 to 9 P. M.

Always Sold From Dainty Ribboned Baskets

HOPE TO AV
CAR, "L" S
BY COMPR

Both Sides Show
"Get Toget

The strongest hope
street car strike next w
willingness evidenced by
panies and the unions
consider a compromise p
Sam Quinlan, president
car men's union, announ
plies any new proposal
Lasky has to offer up to
vote of his local.
Henry A. Blair, presid
cago Surface Lines, ha
will submit another prop
men at the conference
10 o'clock Monday morni
William S. McClenath
of the elevated men's un
conferred by telephone
I. Budd, president of th
vated railways, and inf
the vote taken on Th
resulted in a vote of
favor of a strike.

Fix No Meeting

No specific time has b
for a conference on Mo
Mr. Budd and the unio
Secretary McClenathan
probably will be held.
In the case of the surf
working conditions will
portant a part in the ne
week as will the quest
cut. Aside from the
cut of 20 cents an hour,
has asked the men
"spread" of fourteen
hours instead of fourte
a reduction of straight
to 40 per cent. Anothe
gested is that overti
counted after nine hour
stead of at the end of
day.

Effect of Reducing Str

The reduction of straig
mean that only 40 per c
could be guaranteed a co
hour day. The balance
quired to work in broken
say 6 o'clock in the m
o'clock at night. If the
increased to fourteen an
a man starting to wor
might be compelled to w
p. m. And as long as
work more than nine hou
period he would receive
hourly pay for the actu
hours he worked under
arrangement.
In this regard the cur
The Union Leader, offic
the union, asks:
"When we consider th
carries them into all hou
and night; that 40 per
must rest in broken per
remainder must take the
the hours when most peo
and that nearly all the
denied the opportunities
so common to other wo
seem an unreasonable de
per cent of these men a
be afforded the privileg
hour day?"

Answer High Pay

In answer to the asser
Chicago street car men
est paid in the country th
to the high taxes, to th
ing, and to high rents.
they should be asked
cents an hour under a 7
when they received 65
under a 6 cent fare.
that motormen and cond
in forty-eight hours a w
75 cents an hour receive
of only $38.40 and $36.
It has been figured ou
ductions proposed range
$2.32 a day.
It is not known wha
new offer will be, but it
contemplates a wage cu
12 and 16 cents an ho
union officials would tal
back to their men in the
flat demand for the old
compensating offers as to
ditions is doubtful.

2 SISTERS H
PRISONER
DAYS; 2 M

Finding of Anna Cre
eld, and Mary Cressie, 1
a flat at 2722 Indiana
they have been held pri
treated since their dis
June 26 led to the arre
John Dorzai, 24 years
Koven street, and Sam
old, 1034 West Roosev
two men are being held
street station, and polic
Mary Pash, 21 years ol
to have maintained the
Mrs. Louise Kobelca,
street, mother of three
ported she had been held
hours yesterday in a
West 22d street, escap
overcoming two assai
Michael Jennings and
arrested Charles Baker
saloon at 2433 Blue Islan
is married, and John
women in the house also
questioning.

LONDON FE
ARAB WA
PALESTIN

BY HENRY W
[Chicago Tribune Foreign
[Copyright, 1922: By The C
LONDON, July 14.—
are described as alarmin
received from Cairo
tion in Palestine.
If an outbreak occur
that the Arabs will be
although certain Zionist
the Jewish elements to
fensive before the Ara
their positions—and
selves.
Arms left from the Br
against the Turks and
French stores abandone
Syria are freely distrib
Arabs.
Zionist officials are
forcement of the Brit
Palestine, but the go
not dare do so, in vie
that outcries are alread
the commitments there

IKE BREAKERS E MAIL CARS, MPERS CLAIMS

erous Rolling Stock sed, He Insists.

ton, D. C., July 14.—[Spe- mail cars are being used railroad strike breakers locomotives and other rail- are being sent on the road dition dangerous to life and harges made today by Sam- president of the Ameri- on of Labor.

the interstate commerce " he said, " has been in- its inspectors that locomo- d cars in a serious state of are being operated and there- ering the safety of employes ers. The use of mail cars strike breakers naturally ail car from the category to noninterference in

rike Breaking Agency."

ding to President Harding's rization of the labor board as ncy of the government," Mr. said:

trike breaking agency. It when it adopted its reso- ving the union. You will at the labor board is not o outlaw the railroads which ored the board's decisions on contract repair work.

railroads in ignoring the ion on repair work con- lating the transportation e that act specifically pro- ch repair work shall not tside contractors. The violating the law because ot provide that a wage reduc- t be accepted by the employes.

Order Up to State.

ong as a state refrains from n the government for troops, ernment has no authority to ops. I condemn violence in on with strikes, but if some- his nose smashed the thing to call a policeman, not the

ompers evaded direct reply to on as to whether the union bey the labor board decisions ilroads obeyed.

N STEAMSHIP MOVEMENTS.

	Port.
ANIA	New York
DAM	New York
	New York
	New York
OCLES	New York
RIA	Plymouth
	Havre
LON	Havre
NT ARTHUR	Bremen
NIA	Madeira
NT McKINLEY	Hongkong
	Port.
A	Cherbourg

Anywhere!
Moay
ndies
Lots of
aving the
ant Fan-
es while
Fannie
m to you
s!
nd Everyday
ound
.50—
SHOPS:
E. Jackson Blvd.
State and Wabash
Wilson Avenue
t West of Sheridan
W. Jackson Blvd.
stern Union Bldg.
33 Main Street
Peoria, Ill.
oop shops
days, 1 to 9 P. M.

HOPE TO AVERT CAR, "L" STRIKE BY COMPROMISE

Both Sides Show Spirit of "Get Together."

The strongest hope of averting a street car strike next week lies in the willingness evidenced by both the companies and the unions yesterday to consider a compromise proposal. William Quinlan, president of the street car men's union, announced he would place any new proposal which the company has to offer up to a referendum vote of his local.

Henry A. Blair, president of the Chicago Surface Lines, has indicated he will submit another proposition to the men at the conference scheduled for 10 o'clock Monday morning.

William S. McClenathan, secretary of the elevated men's union, yesterday conferred by telephone with Britton I. Budd, president of the Chicago Elevated railways, and informed him of the vote taken on Thursday, which resulted in a vote of 4,279 to 14 in favor of a strike.

Fix No Meeting Time.

No specific time has been designated for a conference on Monday between Mr. Budd and the union officials, but Secretary McClenathan announced one probably will be held.

In the case of the surface lines men, working conditions will play as important a part in the negotiations next week as will the question of a wage cut. Aside from the proposed pay cut of 20 cents an hour, the company has asked the men to accept a "spread" of fourteen and one-half hours instead of fourteen hours, and a reduction of straight runs from 60 to 40 per cent. Another change suggested is that overtime shall be counted after nine hours of labor instead of at the end of an eight hour day.

Effect of Reducing Straight Runs.

The reduction of straight runs would mean that only 40 per cent of the men could be guaranteed a continuous eight hour day. The balance would be required to work in broken periods from say 6 o'clock in the morning until 8 o'clock at night. If the "spread" is increased to fourteen and a half hours a man starting to work at 6 a. m. might be compelled to work until 8:30 p. m. And as long as he does not work more than nine hours during that period he would receive only straight hourly pay for the actual number of hours he worked under the proposed arrangement.

In this regard the current issue of The Union Leader, official journal of the union, asks:

"When we consider that their work carries them into all hours of the day and night; that 40 per cent of them must rest in broken periods; that the remainder must take their rest during the hours when most people are active, and that nearly all the car men are denied the opportunities of pleasures in common to other workers, does it seem an unreasonable demand that 60 per cent of these men at best should be afforded the privilege of an eight hour day?"

Answer High Pay Claims.

In answer to the assertion that the Chicago street car men are the highest paid in the country the unions point to the high taxes, to the cost of living, and to high rents. They ask why they should be asked to accept 60 cents an hour under a 7 cent cent fare when they received 65 cents an hour under a 6 cent fare. They point out that motormen and conductors putting in forty-eight hours a week at 80 and 75 cents an hour receive a weekly wage of only $38.40 and $36, respectively.

It has been figured out that the reductions proposed range from $1.60 to $1.32 a day.

It is not known what Mr. Blair's new offer will be, but it is rumored it contemplates a wage cut of between 12 and 16 cents an hour. Whether union officials would take such a cut back to their men in the face of their flat demand for the old wage without compensating offers as to working conditions is doubtful.

2 SISTERS HELD PRISONER FOR 18 DAYS; 2 NABBED

Finding of Anna Cressie, 17 years old, and Mary Cressie, 15 years old, in a flat at 2722 Indiana avenue, where they have been held prisoner and mistreated since their disappearance on June 26 led to the arrest yesterday of John Dorzal, 24 years old, 706 De Koven street, and Sam Lewis, 21 years old, 1034 West Roosevelt road. The two men are being held at the Maxwell street station, and police are seeking Mary Pash, 21 years old, who is said to have maintained the apartment.

Mrs. Louise Kobelca, 1418 West 20th street, mother of three children, reported she had been held prisoner three hours yesterday in a room at 1804 West 22d street, escaping only after overcoming two assailants. Sergts. Michael Jennings and Michael Grady arrested Charles Baker, owner of a saloon at 2458 Blue Island avenue, who is married, and John Butch. Two women in the house also were held for questioning.

LONDON FEARS ARAB WAR ON PALESTINE JEWS

BY HENRY WALES.

[Chicago Tribune Foreign News Service.]

[Copyright: 1922: By The Chicago Tribune.]

LONDON, July 14.—Grave—what are described as alarming—reports are received from Cairo over the condition in Palestine.

If an outbreak occurs it is feared that the Arabs will be the aggressors, although certain Zionist leaders urge the Jewish elements to take the offensive before the Arabs strengthen their positions and organize themselves.

Arms left from the British campaign against the Turks and smuggled from French stores abandoned in Cilicia and Syria are freely distributed among the Arabs.

Zionist officials are urging a reinforcement of the British garrison at Palestine, but the government does not dare do so, in view of the fact that outcries are already violent over the commitments there.

ALL SET FOR THE STREET CAR STRIKE

This picture illustrates how hundreds of big Chicago concerns are preparing to deal with the conditions that might be brought about by a street car strike. The young woman is Miss Bonnie Jean Mitchell of the employment office of the La Salle Extension university, 41st street and Michigan avenue. With a map of the city before her she has indicated with a red pin where every one of the hundreds of employes reside. Gathering points for those in the more remote districts are indicated with larger pins. With this map it will be comparatively easy to furnish means of transportation for all employes.

[TRIBUNE Photo.]

ANY OLD PLACE WAS LIKE HOME TO CHRISTABEL

Sleeps or Bathes Around Promiscuous.

BY HENRY WALES.

[Chicago Tribune Foreign News Service.]

[Copyright: 1922: By The Chicago Tribune.]

LONDON, July 14.—The weird Russell divorce case grows wilder hour by hour as witnesses testify their various beliefs of how Christabel Russell became a mother, although she never knowingly had consummated her marriage with the Hon. John Hugh Russell, son and heir of Lord Ampthill.

Chris, as "divinely dancing boy friends" called her, testified today that her husband threatened to "shoot my cat because it usurped his place in my bed." Then she described traveling in a compartment of a French railway car with Lionel Cross.

"It was quite all right," she said. "He crawled into an upper berth and I slept in the lower bunk. Neither of us undressed."

Nothing but That.

Explaining her spending a night in Gilbert Bradley's flat, after dancing late at Murray's club, Mrs. Russell said it was "the most obvious place to go."

"Being in evening dress, you had no night clothes. What did you have to sleep in?" asked the counsel.

"I took off my dress. I do not remember what I slept in," she replied.

Accounting for her husband finding strange brands of cigaret butts under her bed after he was away from home, Christabel said: "I am always trying different kinds of cigarets. I changed brands continually."

She said "I wore no wedding ring because I have ugly hands and rings draw attention." She denied taking baths in a man's flat in Picadilly, but stated that a man had invited both her husband and herself to bathe in his flat when they wanted to.

"It is untrue that I never told my husband to buy what he wanted in Piccadilly," she said. "He said it himself because he disliked coming home where things were unpleasant."

The Beautiful Boy.

The co-respondent Bradley was called and testified that he had no permanent address or occupation. He is a typical beautiful lounge lizard type, and his cheeks were most red through embarrassment.

The youthful husband sat meekly between his father and mother, not daring to glance at the witnesses or his wife.

Mrs. Russell was wearing a black crepe sleeveless gown, with a circular low neck and wide brimmed black hat, and she made a good impression on the jury.

JURY WILL HOLD COMPLAINT DAY ON SCHOOL BOARD

That any person who has a legitimate complaint against the board of education may have the chance to make the charge before the grand jury, before the cases of William A. Bither, former board attorney, and Henry W. Kaup, real estate dealer, charged with graft in school board land deals, go to trial, State's Attorney Crowe yesterday announced that the grand jury would set aside a full day next week in which to hear evidence.

Assistant State's Attorney Ernest S. Hodges said there was additional evidence which he wished to present and that several witnesses would be called, among them Hart Hanson, member of the board who was largely responsible for the investigation which resulted in Bither's and Kaup's indictment.

GIRLS MUST WEAR LADYLIKE DRESS IN HIGHLAND PARK

Joan d'Arc would have to engage a new modiste if she came to Highland Park. Instead of her coat of mail she would have to substitute flowing robes, filmy and feminine. And Maud Muller, clad in overalls, would never be permitted to rake the Highland Park public square. For the judge would point a judicial finger at a sign posted yesterday on the old elm tree in the geometric center of the East park district.

The sign reads:

"No person shall appear in any public place under the control of the commissioners in dress not properly belonging to his or her sex."

ADMITS HE KILLED WIFE; PUT BODY IN BOOZE BARREL

Felix Mesus, arrested yesterday in Indiana Harbor, last night confessed to murdering his wife, Frances, Wednesday night, and then putting her body in a barrel of moonshine at her home, 9241 Dobson avenue.

FELIX MESUS.

The confession came when Mesus decided that an imprint of the death scene had returned and become fixed on the retina of his eye. He then confessed hysterically that he had waited for his wife in the basement of her home—they were separated—and when she came down he punched her. Then he calmly hit her over the head with an axe and put her body in the moonshine barrel.

"Trouble, trouble all the time," was the only excuse he offered.

NURSE, NOT GUN, WAS "FRIEND" OF MRS. OBENCHAIN

Los Angeles, Cal., July 14.—[Special.]—The prosecution closed its case against Mrs. Madelynn C. Obenchain, accused of the murder of her sweetheart, J. Belton Kennedy, early today.

Late today the first witness was put on the stand for Madelynn. She is Selma Cullender, student nurse, who arrived from Chicago a few days ago.

Some time before Kennedy was murdered Madelynn sent a wire to Burch in Chicago asking him to come to Los Angeles, "and bring the friend I had last summer."

The state has always contended that by this "friend" Madelynn meant a shotgun or a weapon of some kind. Madelynn says she meant Miss Cullender.

Miss Cullender testified today that Burch had shown her this telegram and asked her to come.

George Holmes, colored ex-convict, who was in the jail with Madelynn, Burch, and Roman, testified Paul Roman had asked him to testify that he had seen Roman take a message from Mrs. Obenchain. He declared he did not see any such thing, but that he had passed a note to Roman which came from a woman in charge of the library books.

M'CORMICK GETS CABIN ON LINER SAILING TODAY

New York, July 14.—[Special.]—Harold F. McCormick arrived here from Chicago today and will sail tomorrow on the White Star liner Olympic. The announcement of the sailing came from the steamship company's offices.

It was reported also that when he sailed he would be accompanied by his daughter, Mathilde, engaged to Max Oser, the Swiss riding master, but the announcement from the ship's offices was that Mr. McCormick would probably sail alone.

"Not a word," said Paul D. Cravath, Mr. McCormick's lawyer, tonight. Mr. McCormick himself kept his plans a secret.

At 1 o'clock Mr. McCormick, his daughter Muriel, and Fowler McCormick were recognized having luncheon together in the main dining room of the Hotel St. Regis. Mr. McCormick carried a grip. It was denied at the hotel that he was registered there. Mr. McCormick is reported fully recovered from his recent operation and persons who saw him commented on his extremely youthful appearance.

Everest Expedition Ends; Avalanche Kills 7 Porters

Philadelphia, Pa., July 14.—The Public Ledger, in a copyright cable dispatch from India tonight, announced that the expedition to climb Mount Everest has been abandoned as a result of an avalanche in which seven porters were killed. Three members of the expedition, C. L. Mallory, T. H. Somervel, and C. A. Crawford, had narrow escapes. The final attempt was made on June 7.

CHRISTIANSON DEATH UNSOLVED.

After ten months' vain waiting for the finding of a clue to the murderer, the coroner's jury investigating the death of Fred Christianson, cashier of the Glenview State bank, Sept. 21, 1921, yesterday returned an open verdict.

O, BUT IT'S HARD TO BE WORKING (FOR) THE PEEPUL

Our Aldermen Just Can't Stay Home.

Hypnotized by the ease with which fourteen members of the council streets and alleys committee extracted $19,500 from the city treasury and embarked for Europe last Monday, other aldermen have emulated their example and have departed to "study," various municipal problems, New York and Canadian points being the favorite objectives.

Make No Public Satement.

Seven members of the council committee on parks and playgrounds have departed for Boston, New York, Montreal, and other eastern cities without making any public announcement of their junket. Chairman McDonough drew $2,400 from the treasury before the seven left.

Ald. George M. Maypole drew $200 yesterday, according to records of the city controller's office, and left for New York and Montreal to study track elevation work.

Others on "Vacation."

Col. Carlos Ames, a member of the city civil service commission, drew $200 and yesterday set off for New York to find out "how New York hires its policemen," according to word left at the controller's office.

Another big contingent will be led east on Monday by Ald. Edward R. Armitage, chairman of the council committee on schools and fire. He drew $15,000 to take a committee of aldermen appointed by Mayor Thompson to New York to witness the baseball games between members of the Chicago and New York fire departments.

2,000 JOIN IN CELEBRATION OF BASTILE'S FALL

Two thousand Chicagoans who are natives or friends of France joined yesterday in the celebration of the 143d anniversary of the fall of the Bastile, which marked the opening of the French revolution.

Prof. Edouard Baillot of Northwestern university, M. Barthelemy, French consul; Dr. Cyrille Vermeren, Belgian consul, and M. Dreyfus spoke at the meeting held yesterday morning in the Fine Arts building.

In the evening Pilsen park was flamboyant with the color and vivacity of a fête, which all French persons in the city attended. A feature of the evening was the dancing of Countess Marei de Villeneuve, French noblewoman who studied classic dancing under the teacher of Anna Pavlowa.

PRESIDENT OF FRANCE ESCAPES RED ASSASSIN

Communist Fires at the Wrong Man in Parade.

BY FLOYD GIBBONS.

[Chicago Tribune Foreign News Service.]

[Copyright: 1922: By The Chicago Tribune.]

PARIS, July 14.—All quarters in the French capital tonight are being subjected to an intensive search on the part of the French police for the other members of the band of young assassins who tried to shoot President Millerand at the height of today's independence ceremonies.

Making use of their vast files of dossiers, the French secret police are combing the radical haunts of Montmartre, and also are combing the economic students' clubs in the Latin quarter.

Agents of the German monarchist party are suspected of using young French radicals as their dupes, and in this connection it is believed that the Germans have worked in close cooperation with the Red hand of Moscow. Paris, which always has been a haven for exiles from all parts of the world, presents a vast field for the detective to cover. It is expected that large numbers of prisoners will be taken for interrogation.

Yankee Tourists in Crowd.

M. Millerand was riding in the Champs Elysees en route to the Elysee Palace from a military review at Longchamps when the attack occurred. The stately avenue, bedecked with French and allied colors, was packed on both sides with tens of thousands of holiday celebrants. Innumerable American tourists were mixed in the crowd.

Gustave Bouvet, the assailant, mistook the motor of Prefect of Police Naudin for that of President Millerand. The president was riding in an open carriage some hundreds of feet behind. The assassin fired three revolver shots at a range of ten feet, but the bullets went singing over the heads of M. Naudin and two other high police officers. One shot went through the sleeve of a woman who suddenly brushed in front of him.

Spahis to Protection.

At the first crack of Bouvet's revolver a guard of honor composed of Algerian Spahis surrounded the presidential carriage, completely shielding M. Millerand from every side. In their scarlet capes and white burnooses and mounted on prancing Arabian thoroughbreds, the Spahis presented a magnificent picture. As the horses tossed their heads and pranced under the sudden curb and the sabres of the Algerian cavalrymen flashed in the sunlight, the spectators, thrilled, broke forth into cheers. After a second's pause the carriage proceeded on its way.

The presidential cortege, which was returning from a magnificent military fete, consisted only of a squad of bicycle police, a divisional police inspector in a motor, the Prefect of Police Naudin and lastly, M. Millerand. Spahis surrounded the conveyances of MM. Millerand and Naudin.

Bouvet Tells Story.

Bouvet, who was dressed in shabby black, stood in the front rank of the crowd which was held back by policemen fifteen yards apart. The minute he fired, a bicycle policeman ran him down. At the station it was discovered that Bouvet was a communist and had already served a year in prison for anarchistic propaganda. He is twenty-three and is slowly dying of tuberculosis.

"I only wished to make a manifestation against the president," said Bouvet, but there was overwhelming evidence that Bouvet fired horizontally towards the police officers. Even after he was arrested he believed he had fired at the president.

Congratulated the President.

The president calmly continued to the Elysee palace, where congratulations from M. Poincare and hundreds of friends began to come in.

"I had to come to Paris to receive my baptism of fire," said M. Naudin, who descended from his car to make sure of his assailant's arrest. On Monday he succeeded the late Prefect Leullier.

Early in the afternoon, M. Millerand motored to the home of Gen. Lyautey, the builder of Morocco, and handed the distinguished soldier the baton of a marshal of France. Gen. Lyautey had been scheduled to receive his baton at Longchamps with Gens. Fayolle and Franchet D'Esperey, but he was taken sick yesterday.

TILDEN'S WIFE SEEKS DIVORCE

MRS. GLADYS HEMPEL TILDEN.

SECOND WIFE OF EDWARD TILDEN SEEKS DIVORCE

"On Constant Spree," Is Her Accusation.

Habitual drunkenness and extreme cruelty are charged in suit for divorce filed yesterday in the Superior court against Edward Tilden, wealthy Board of Trade operator and clubman, by his second wife, Mrs. Gladys Hempel Tilden.

Tilden is the son of William A. Tilden, former president of the Fort Dearborn banks, absorbed last January by the Continental and Commercial National bank, and was divorced in 1915 by Mrs. Frances Garnett Tilden after sensational charges involving the broker with Edna Bates, an actress.

"Constantly on Sprees."

In her bill, filed by Attorney David Jacker of McCormick, Kirkland, Patterson & Fleming, Mrs. Tilden charges that for more than two years Tilden has "been constantly on sprees and remained in a quarrelsome, intoxicated condition."

The couple were married April 30, 1919, and soon after, according to the bill, Tilden began a course of cruel conduct, which culminated on Feb. 20, 192, in an attack on Mrs. Tilden while both were riding in an automobile. As a result, the bill avers that Mrs. Tilden was "beaten, struck, and choked, and her eyes blackened."

Early in June, 1921, while guests at a garden party given by friends, Mrs. Tilden asserts that, in the presence of a large number of persons, Tilden dragged hre about the grounds and struck her several times. On another occasion, in August, 1921, the bill declares that Tilden again attacked his wife in their automobile.

$20,000 as Broker.

Tilden's income as a broker is estimated at $20,000 annually by the bill, which also mentions that he is a member of the Chicago Athletic, South Shore Country, and Chicago Yacht clubs.

Mrs. Tilden asserts that since the separation on July 8, 1922, Tilden has refused to contribute to her support,

EDWARD TILDEN.

[TRIBUNE Photos.]

and asks that an injunction writ issue to restrain the broker from disposing of any portion of his property until the case is heard.

Caught in Hotel.

In the previous divorce suit, testimony was presented by Attorney William Garnett, father of Tilden's first wife, which detailed the attorney's discovery of Tilden in a room at the Fort Dearborn hotel with a girl. If the couple had registered as Mr. and Mrs. Tolman.

The divorce was accomplished before Judge Kersten without details of the alimony arrangement being made public, but it was understood that Mrs. Tilden received $25,000 in cash.

BREAK SAFE; ESCAPE WITH $200.

Entering by way of the fire escape and the skylight, burglars Thursday night broke into the safe of the Leonard Seed company, on the second floor of 226 West Kinzie street, and escaped with $200.

MARILYNN, WED, MAY LOSE STAGE VALUE—ZIEGFELD

Producer Tells Why He Opposes Match.

Boston, Mass., July 14.—[Special.]—The exact position of Florenz Ziegfeld, producer, in his controversy with Marilyn Miller regarding her approaching marriage to Jack Pickford, the moving picture star, was received in a special cable this afternoon.

Ziegfeld is investigating the activities of Jack Pickford and the latter's first wife, Olive Thomas, while the couple were in Paris, and where the star met her tragic death.

"I am against Miss Miller marrying Jack Pickford, for two reasons," Ziegfeld said. "In the first place, I fear that it would injure her value as a star. Then, again, I fear that this young woman may venture into a marriage that would prove just as unhappy as that of Pickford's first wife.

Ascribing Wrong Motives.

"I fear that Miss Miller is ascribing wrong motives to me; but I suppose that is only natural for a young woman who appears so deadly in love. But my position is clear, and I think it gives me right to express an opinion, to say the least.

"I took Miss Miller in hand when she was a young girl. She was just an ordinary dancer. The only real asset she had was her blonde beauty, for she possessed a voice that even now is not up to the average, and as to acting, she was impossible.

"I placed her in the 'Follies' and any one that knows anything about the show business can readily appreciate the tremendous aid it was to her. It gave her prestige as a beauty, and under the direction of my staff, with hard work on her own part, it placed her in the front ranks of American dancers.

"Sally" Was Costly.

"I spent a lot of money staging 'Sally' after two other American producers had turned it down. The American public has paid nearly $3,000,000 to see it, and Miss Miller and I have each profited about $250,000. Marriage of any star cuts her drawing capacity.

"In spite of all, Miss Miller may say, I do not hold any personal animosity toward Mr. Pickford. Remember, he married Olive Thomas, another star, whom I had succeeded in building up. Not long after her marriage to Pickford, Miss Thomas took poison and died. This was in September, 1919. When Jack Pickford married her she was at the height of her career.

"She came to Paris with Pickford. She started to see 'the old fashioned Paris,' that is, the Paris staged for American tourists.

Couple Had Quarrel.

"Olive Thomas spent the night before her death in the dens of Paris seeking new sights and sensations. She returned at 4 o'clock in the morning. In their suite the young people had a terrible quarrel. In the midst of it Miss Thomas rushed into the bathroom and swallowed poison.

"My reasons are not personal and I think that if Miss Miller thinks this entire affair over calmly she will come to the same conclusion. As to Pickford, I shall have something interesting to say when I return."

Pickford Gives His Wife's Mother Whole Estate

New York, July 14.—Jack Pickford, who was the husband of Olive Thomas, motion picture actress, who died of poisoning in Paris, relinquished all his share in her estate in favor of her mother, the appraisal of the estate filed today shows. Miss Thomas left a taxable estate in this state of $37,094. The mother is Mrs. Lorena Van Kirk of St. Louis, Mo.

Have you tried the new

Ansco Speedex Film

A better film for better pictures

You'll be glad to pay $8 for these shoes

You get so much extra shoe value—that's why. Fine calf skins—new styles and expert workmanship

$8

Maurice L Rothschild

Good clothes; nothing else

Southwest corner Jackson and State

Money cheerfully refunded

Chicago
Minneapolis
St. Paul

IRELAND REBELS SEIZE TOWNS IN BIG DRIVE

Bands Raid Ships, Mine Roads, Block Highways.

BY PAUL WILLIAMS.

[Chicago Tribune Foreign News Service.]
[Copyright: 1922: By The Chicago Tribune.]

DUBLIN, July 15, 2 a. m.—Waterford has been occupied by irregulars, all the hotels and barracks being seized and the roads in the vicinity mined. The rebels raided the ships in the harbor and seized wireless apparatus.

Irregulars are reported to have concentrated at Castlebar, where they have mined the streets. Foxford has been completely isolated by armed men, and the food supply is growing short.

All the large premises have been seized by the irregulars in Ballaghaderreen, and business there is at a standstill.

All Roads Blocked.

All the roads have been blocked in the Inniskeen, Donaghmoyne, and Corduff areas. Three irregular leaders have been captured near Carrickmacross, County Monaghan, and two near Shercock.

Irregulars barricaded the roads in the Monaghan, Bragan, and Latton areas, but the national forces later cleared them.

Operations in eight towns, according to reports, resulted in three nationals and five irregulars killed, ten nationals wounded, and fifty-four irregulars captured.

Among the prisoners was Dennis McDonald, champion weight thrower of Ireland, who is needed in the coming Irish games.

Welcome to Collins' Men.

A number of district people rejoiced at the entry of the nationals after two weeks of depredations by the irregulars, whose destruction of communications created actual food scarcity in places in the west. It would seem from demonstrations that the irregulars are opposing both the people and the government, and their situation is radically differing from the Sinn Fein in warfare against England, when the sympathies of the people were with the Irish fighters. One evidence of this difference was the discovery of irregulars tunneling under Mount Joy prison. Two years ago such a sapping operation might have succeeded.

Of scores of ambushes on the nationals, nineteen failed because of information from civilians.

SNIPER KILLS CHILD

BY OTIS SWIFT.

[Chicago Tribune Foreign News Service.]
[Copyright: 1922: By The Chicago Tribune.]

BELFAST, July 14.—A sniper hiding in an alleyway in Glenview street this morning fired four shots down the roadway where a group of children were playing, wounding Maggie Hunter, aged 5, in the thigh, and Lily Mearney, aged 3, in the foot. The children were taken to Mater hospital, where the Hunter child is in a critical condition. The man escaped, despite the search of an angry crowd aided by the constabulary.

Members of the Royal Ulster constabulary this morning found a dump containing nine incendiary bombs in the Marrowbone district. The authorities are following clews which it is stated will enable them to find a majority of the ammunition dumps in Belfast of which new traces are found daily.

Reports from County Donegal indicate that the Free Staters are meeting little success in their efforts to quell the irregulars, who are more powerful than was at first indicated. The Free Staters, who had planned to attack Inch island, where there is a strong rebel fortress, have retired from their positions and taken up headquarters at Burnfoot. Irregulars at Glenvigh today raided Churchill station again, making away with a considerable amount of loot from passing trains.

Wed Amid Difficulties.

[Chicago Tribune Foreign News Service.]

DUBLIN, July 14.—Commandant Prout, who led the attack to capture Ormonde castle in Kilkenny from the irregulars, was married today to Mary Conba. She was held up by irregulars a number of times while traveling from Kilmallock to Kilkenny, where they were married. Mr. Prout served in the world war with the 69th division of New York.

SAVANT URGES KNIFE AGAINST LARGE FAMILIES

[Chicago Tribune Foreign News Service.]

LONDON, July 14.—Sterilization as the only remedy for "people who breed reckless of the consequence and look to the state to support their children," was the remarkable suggestion made by Prof. E. W. MacBride, representing the Eugenics Education society at the birth control conference in London yesterday. He urged public opinion to support measures for compulsory sterilization against those persisting in having large families which they cannot support.

Several speakers assailed the "lower classes" for indulging in large families. One speaker remarked that the clergy, formerly regarded as the most prolific members of the community, were rightly regarded as "breeders of talent," but today the clerical families have been much reduced.

The conference resulted in urging the public health authorities to provide instructions in birth control to married persons at all hospitals and health centers wherein the poor and unfit could apply for relief.

England's Richest Bride to Honeymoon in U. S.

LONDON, July 14.—[United Press.]—Lord Louis Mountbatten and Miss Edwina Ashley, the richest girl in England, who are to be married on Tuesday, plan to spend three months of their honeymoon in the United States. They will sail early in the autumn, after taking a motor trip through Europe in the new Rolls Royce car which the bride will give her husband as a wedding present. Lord Mountbatten is a close personal friend of the Prince of Wales and accompanied him on the recent tour of the far east.

GASOLINE VICTIMS

Mr. and Mrs. B. Sallen of 1041 West 14th street were severely burned when gasoline with which their auto tank was being filled took fire at a Standard Oil company station in Marquette road near Western avenue.

[TRIBUNE Photos.]

KILLS RIVAL FOR HUSBAND'S LOVE WITH HAMMER

Wife Traps and Slays California Girl.

(Continued from first page.)

into Mrs. Meadows' auto. Her face was smeared with blood. Her hands were red all over. Blood dripped from the wheel to the floor of the car.

"She made me get into the car. She made me wipe the blood off her face. She made me give her my long white gloves to cover up her bloody hands. She told me that if I ever breathed a word she would kill me, too. We went into Los Angeles without another word.

"I was afraid. But I couldn't keep it to myself. I would go mad. I had to tell it."

Tells Husband of Killing.

Mrs. Phillips went home to her husband, according to the story he told the police. Her hair was disheveled, her clothing stained, and smeared, and rumpled. She rushed up to him, shouting:

"I've killed your sweetie. You'll never see her again. I've killed the woman you love the best. I killed her for you. She won't take you away from me now. I can't live without you."

"She was like a little child who has done something to be proud of," he said. "I thought she was out of her mind at first, but she convinced me. And then the morning papers came out with the story of the murder.

"O, I'm going to stand by her. If ever a woman needed help, it is Clara. Her neighbors and her friends drove her to this, harping on things that weren't true, things that never existed. They made her insanely jealous and without cause. There wasn't a thing between that poor dead girl and myself—not a thing."

Throws Hammer Head Away.

Mr. and Mrs. Phillips discussed what was the best thing to do. They decided Mrs. Phillips must get away at once. She got into the automobile she had taken from her victim and scurried to Pomona, her husband following in his own car.

Somewhere on the way to Pomona, Mrs. Phillips threw out of the car the head of the hammer that had slain her rival. Phillips was taken out on the road with the police to search for it.

The Meadows car was abandoned in Pomona, husband and wife came back to Los Angeles. Mrs. Phillips stopped in a hotel, registering under a false name, while her husband went out and walked the streets all night. He borrowed $50 from a friend, added some of his own money to it and bought her a ticket for El Paso, Tex.

When the train pulled out he lost his nerve. Like Mrs. Caffee he felt he would go mad if he didn't tell somebody.

AUTO BANDIT TRIO GET $300.

Three auto bandits yesterday robbed George Culia, 4472 West Van Buren street, truck driver for the Chicago Davenport company, of $300, his collections for the day. The robbery took place at Fillmore street and Sawyer avenue.

RUSSIA OFFERS NEW HOPE FOR HAGUE PARLEY

Litvinoff Awaits Word from Moscow on Question.

BY LARRY RUE.

[Chicago Tribune Foreign News Service.]
[Copyright: 1922: By The Chicago Tribune.]

THE HAGUE, July 14.—The Hague is dead. This is the only question upon which the Russians are able to agree, yet this agreement depends upon the Russian and the allies and neutrals meaning what they say.

As an example, this morning, at the meeting of the credit subcommission, the allies and neutrals made it plain that unless the Russians have new facts and proposals to set forth the conference was over. Maxim Litvinoff flatly asserted that he had not. That ought to have ended the discussion for all time, but it has not.

May Be Saved.

It is possible that the Russians may attend the last plenary session of the general commission next week, and if M. Litvinoff makes it plain that the Russians will recognize the principle of effective compensation for nationalized property, which M. Levidoff, the director of the Russian press bureau, says M. Litvinoff means when he says he is prepared to discuss the question before the credits committee, The Hague may be saved.

Anyhow the allies and neutrals made it clear this morning that they would be glad to consider any new proposals that M. Litvinoff is prepared to make. No one will know the exact status, it is expected, until M. Litvinoff hears from Moscow. He informed the allies and neutrals this morning that so far it has not been necessary to consult Moscow because the discussions were in unexplored fields, which were not covered at Genoa.

Statement by Official.

Hilton Young, a British delegate, read a long statement agreed upon by the credits commission showing why it is impossible to negotiate with the Russians further. The statement maintained that the position of the allies and neutrals is exactly what it was at Genoa—tht the keystone of credits is confidence, and that is impossible unless the Russians recognize their obligations. It pointed out that government credit was impossible and that governments only encourage private enterprise.

The statement asserted the governments could not pay the taxpayers' money where taxpayers as individuals refused to extend credit. It also complained of the lack of confidence of the allies and neutrals in the Bolsheviki management. It stated if the government allowed the Russian peasants the fruits of their labors and permitted free markets the peasants could get agricultural machinery on credit, but no one trusted the government. It added that Russia and not the allies had imposed the financial blockade against Russia.

Krassin for Credits.

M. Krassin said that agricultural credits must be given the government, as seed and tractors were urgently needed and individual credits were too slow.

M. Litvinoff harangued the allies and neutrals, complaining that they had tried deliberately to sabotage the conference. He asserted that the Russians had conceded everything, and that their attitude here was much more conciliatory than at Genoa, because here they were willing to discuss compensation, but Sir Philip Lloyd Greame, the British chairman of the property subcommission, joined the French viewpoint, insisting that restitution was the only compensation possible. M. Litvinoff again waived responsibility for the breakdown of the conference, saying that he was willing to let facts speak for themselves, but not the facts as published in the capitalistic press, which was poisoning the minds of the world against Russia.

Gag on Press.

M. Avazanna, the chairman, expressed surprise that M. Litvinoff complained at the attitude of the press, as the communiques were agreed on before given out. M. Litvinoff rejoined that he was not referring to communiques but to comments on the conference.

"But you have talked to newspapermen directly, haven't you?" asked M. Avazanna.

"But they do not publish what I say," M. Litvinoff complained.

"We have the same complaint to make about newspapers published in Russia," M. Avazanna rejoined.

"There are several communistic newspapers outside of Russia, but no capitalistic papers in Russia," M. Litvinoff resumed, summarizing the situation and complaining that the allies and neutrals refused to give information desired, even to the extent of private property holdings in Russia, while the Russians had given all the information demanded.

50 YEARS ON THE JOB IN SAME STORE; RISES FROM AN ERRAND BOY

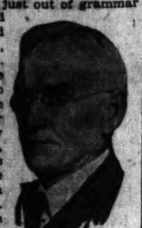

NATHANIEL C. WHITESIDE.

Fifty years ago today Nathaniel H. Whiteside, a boy just out of grammar school, started working as errand boy for Carson, Pirie, Scott & Co. This morning he will go down to his office with the same firm and for which he is now cashier. Mr. Whiteside has spent the entire half century in the store's employ. Most of the time he has worked in the financial department, and for many years has held the cashier's post. He has long been a resident of Hinsdale, where he lives with his wife and two sons. He is an ardent golfer and a member of the Hinsdale club.

JAPANESE PARE ARMY BUDGET TO NOON GUNS

Army Out of Saghalin Mainland.

BY RODERICK MATHESON.

[Chicago Tribune Foreign News Service.]
[Copyright: 1922: By The Chicago Tribune.]

TOKIO, July 14.—The foreign office today formally announced its decision to withdraw the Japanese forces from the mainland section of the province of Saghalin, thus clearing Siberia. Tokio has ordered its troops to continue to occupy the Russian half of Saghalin island pending the Nikolaevsk settlement. An official of the foreign office says that Japan will continue the occupation indefinitely, awaiting negotiations, the initiative of which must come from Moscow.

Meanwhile the Japanese are thoroughly exploring the island for oil, and are doing some test boring. The results have not been announced.

The Japanese press and a large section of the public are heartily denouncing the announced plan for army reductions, which is described as practically nothing in comparison with the public demand. The reductions, the majority of the press declares, are paper reductions, hardly affecting the number of men with the colors, wherein real reductions are demanded. The money saved is considerable through the administrative changes, largely through withdrawals from China and from Siberia.

Admiral Kato announces further reductions of men and money are being worked out. The war office is doing all possible to cut estimates without further reducing its personnel. Abolishment of the noon gun in several cities represents one such saving.

OBREGON BUILDS ROW OF FORTS TO WIPE OUT REBELS

[Chicago Tribune Foreign News Service.]

Mexico City, July 14.—The Larraga uprising in the state of Vera Cruz apparently has been crushed, according to the reports of the war office.

A strong force of federal troops surrounded the rebels who were routed after a stiff battle. Several leaders were captured, bu Gen. Larraga, who was wounded, escaped through his knowledge of the district.

The war department has ordered the construction of fortresses at stated intervals along the highway from San Luis Potosi to Tampico, and one in the heart of the rebel district. The latter will be manned by Yaqui Indians, who have been faithful to President Obregon.

LAKE VICTIM'S BODY RECOVERED.

Central coast guards yesterday recovered the body of William Bridgwater, 686 Fay street, who was drowned last Sunday when the rowboat in which he had been riding near the Municipal pier was capsized.

CHINESE SHELL YANKEE PLACES; WOUND WOMAN

Bluejackets Land After Firing in Canton Harbor.

BY WALTER WILGUS.

[Chicago Tribune Foreign News Service.]
[Copyright: 1922: By The Chicago Tribune.]

MANILA, July 14.—A Hongkong correspondent of the Manila Bulletin, cabling an eye-witness account of Dr. Sun Yat-Sen's comeback, states that Dr. Sun expects to retake Canton as soon as 20,000 reinforcements arrive. The land and naval battle is still progressing.

Following Dr. Sun's failure to force a passage into Whampoa on Sunday, his fleet of five vessels fought its way past the Macao forts, firing about 100 shells, one of which landed in an American seminary, slightly wounding Mrs. Mary Fisher. Another landed on the property of the Socony Oil company, but did not explode.

Bluejackets Land.

American bluejackets landed from the destroyer Tracy.

Dr. Sun's sympathizers struck on Wednesday, cutting off the water supply and electric lights, which are manned by the British. Foreign residents have their own water supply.

Canton has been looted of approximately $250,000. Commerce is paralyzed and the city is barricaded with high stockades and wire entanglements.

Fire on Oil Barges.

CANTON, July 14.—[By the Associated Press.]—Two Standard Oil barges flying the American flag were fired on in the river two miles from here by troops of Yip Kue, the opponent of Sun Yat-Sen, the deposed president of the South China republic. About a hundred shots were fired, but the barges were not damaged.

Fear of Civil War.

PEKING, July 14.—[By the Associated Press.]—Military governors of the provinces who oppose the present movement in China towards democracy and reform are plunging the country into civil war to serve their selfish ends, according to a declaration made to the provisional cabinet today by President Li Yuan-Hung.

The president made his charge against the military governors, or tuchuns, at an extraordinary meeting of the cabinet.

Government circles do not conceal their anxiety over the situation and it is freely predicted that unless prompt measures are taken President Li's plans to disband the provincial armies and clip the talons of the tuchuns may be so blocked that he will quit office.

Kiangsi a Hotbed.

Kiangsi province is a hotbed of strife and foreigners have been forbidden to cross its borders. The entire province is said to be in the hands of disorganized troops, whose recent mutiny resulted in the sacking of a score of cities and towns, the slaughtering of thousands of natives and the imperiling of many foreigners.

Gen. Wu Pei-Fu is reported to be hurrying to Kiangsi in an effort to restore order between his forces and those of Sun Yat-Sen.

Chang Tso-Lin, who was driven from the gates of Peking in June by Wu Pei-Fu, and who now is established in his Manchurian capital, Mukden, is said to have assumed again a threatening attitude.

The governor of the province of Chekiang already has openly defied President Li Yuang-Hung, and has seized the telephone and telegraph lines.

Francis Kluzen, Aged 15, Is Acquitted of Murder

Morristown, N. J., July 14.—Francis Kluzen III., aged 15, was acquitted by a jury late today of a charge of murdering 11 year old Janette Lawrence at Madison last October.

BRITAIN TELLS PREMIER TO CUT DEBT OF FRANCE

In Exchange for Cut in Reparations.

BY HENRY WALES.

[Chicago Tribune Foreign News Service.]
[Copyright: 1922: By The Chicago Tribune.]

LONDON, July 14. — The feelers thrown out by Prime Minister Lloyd George to test English public opinion on cancellation of part of the allied war debts to Great Britain in exchange for a revision downward of German reparations elicited favorable responses today from parliament, the press, and Paris.

Former Prime Minister H. H. Asquith, the leader of the opposition in commons, speaking in a debate on the finance bill, said, "It is essential to our relations with other nations as well as to economic development in Europe and the world that the question of allied indebtedness and British indebtedness to the United States be put on a stable and equitable foundation."

Press for Easement.

Newspapers unanimously advocate the easement of debts owed to Great Britain by France, Italy, and Belgium, totaling $5,000,000,000, in return for a reduction of reparations—$33,000,000,000 — by an equal or double amount. Even the Northcliffe press has abandoned the usual hostility to Mr. Lloyd George and has assured the government that France is willing to make sacrifices, if Great Britain takes the initiative.

Sir John Bradbury, the British delegate on the reparations commission, arrived in London from Paris today to confer with Mr. Lloyd George regarding reparations and refunding of the American debt. He is understood to have assured the prime minister of Premier Poincare's readiness to grant concessions, if France's interests are safeguarded and a give and take policy is adopted.

Cabinet Studies U. S. Debt.

Sir Robert Horne told commons that the cabinet was examining the problems of funding the debt to the United States in solving the reparations deadlock, but he declined to give any particulars at this stage.

All this evidence confirms statements that Sir Auckland Geddes, British ambassador to the United States, and Ambassador Harvey both impressed Mr. Lloyd George with the fact that the United States considers that the allies must agree among themselves first and then reach an agreement with Germany on reparations before America will be tempted to participate further in European affairs.

Then if American materials and aid are desired, Europe must be ready to make sacrifices and concessions in order that American public opinion may be shown that Uncle Sam is not simply invited to carry the bag and pay the bills.

New British Policy.

The new British policy, which is in the process of formation, now provides for sending a delegation, of which Sir Robert Horne, the chancellor of the exchequer, may be the chief, to Washington to confer regarding funding the debt in conformity with the provisions of the Mellon bill. The French delegation, of which M. Parmentier is the head, is already at Washington, and Mr. Lloyd George believes that when France and Great Britain have convinced the American people of their good will and sincerity in their intention to pay debts and interest to the extent physically possible, the administration will be enabled to abandon the hands off policy and participate in international measures for aid in the construction and reorganization.

Germans Pay Up.

PARIS, July 14.—[United Press.]—The German embassy today announced that 20,000,000 gold marks ($7,000,000) of the July reparations installment will be paid today. It is presumed that the other 2,000,000 marks will be given to the allies tomorrow, when the full 60,000,000 mark payment is due. Most of today's payment is to be made in dollars, the embassy statement said.

Do you make the best use of your Savings Bank?

IT doesn't matter what your financial problem may be, it will be less difficult after you have talked it over with one of our officers.

This Savings Bank is a center of information and service. Depositors are invited to make the fullest use of these facilities.

Can you always meet the payment on your home promptly?

Does the payment of taxes annoy you?

Have you made provision for the payment of your insurance premiums?

Are you properly budgeted?

The officers of this bank will be glad to help you plan your financial affairs.

Savings deposits made on or before July 15 will draw interest from July 1

$1 will start a savings account

CONTINENTAL and COMMERCIAL TRUST and SAVINGS BANK

La Salle, Adams, Quincy and Wells Streets

Grand Opening Tonight

Venetian Moonlight Revue

on the THIRD FLOOR of CHICAGO'S MUNICIPAL PIER

A Mile Out in the Lake

Twenty Lovely Mermaids Will Spout and Glide, and Sing and Slide to the Strains of Titan's Band of Fifteen Pieces.

No Cover Charge—Free Dancing

Opening Every Evening Beginning Tonight, from 8:30 to Midnight.

Come and Join in the Maelstrom of Delight.

PAY-DAY

The Fork in the Roads

Every pay-day brings you to a fork in the roads—you can SPEND—or you can SAVE.

"Keep to the right" on pay-day. Save!

With every savings deposit, we are giving out a leaflet that tells how others got ahead. These folders are an education in thrift for employees and young people. They will help you to keep up the savings habit.

1869 UNION TRUST COMPANY 1922

UNION TRUST COMPANY

Madison and Dearborn Streets, Chicago

Savings Department—Madison Street Entrance Open Till 8 P. M. Saturdays

AYVAD'S WATER-WINGS

FOR SALE EVERYWHERE

LEARN TO SWIM NOW

GUARANTEED BY AYVAD PIPE CO. HOBOKEN, N.J.

POMPEIAN OLIVE OIL

Sold Everywhere

RESORTS AND HOTELS — MICHIGAN.

SOUTH HAVEN

LAKE TRIP DE LUXE

Steel Steamship IROQUOIS. Luxury and comfort of a private yacht. Music and dancing free.

Enjoy the cool breezes of a short, northeast cruise in perfect surroundings and cleanliness. The only oil burning passenger boat on the Great Lakes.

Cafeteria Service—Universally patronized with a saving equal, usually, to half the cost of your boat ticket.

All of These Exclusive Features Only $2 Round Trip Daylight Cruise Daily Ex. Sat.

Leave Chicago 9:30 A. M.; home 9:30 P. M. Excursion fare Sundays and holidays, $3.

Regular Schedule Leave Chicago daily except Saturday, 9:30 A. M.; Saturdays, 1:30 P. M. Night boats Fridays and Saturdays, 10:30 P. M. Fare $2 one way; $3.75 round trip. 25 ride commutation books, $37.50.

Direct Connections South Haven boats make direct connections with motor bus line on new cement highway for Glenn, Douglas, Saugatuck, Bangor, Silver Lake and Saddle Lake; also with rail lines for entire surrounding countryside.

South Haven Has every natural attraction, sport and pastime. Inland and open waterways; the best bathing beach on the Great Lakes. Just the high class resort to round out this high class trip.

Ask for illustrated folder containing time tables and all appropriate information. Special rates to women's clubs and associations.

Chicago and South Haven Steamship Company

Docks—Clark Street Bridge Phone Franklin 6814 Chicago, Ill.

RESORTS AND HOTELS — WISCONSIN.

12 HOURS FUN — GREAT STEEL SHIP CHRISTOPHER COLUMBUS — Milwaukee and Return $1.50 — DAILY 10 A. M.

HARNSWARD LODGE

NEW JERSEY.

Marlborough-Blenheim — ATLANTIC CITY, N. J.

MASSACHUSETTS.

WHEN IN BOSTON STOP AT HOTEL VENDOME — Commonwealth Avenue at Dartmouth Street

HEALTH RESORTS

GRAND VIEW HEALTH RESORT — LESS THAN 3 HOURS FROM CHICAGO — All Buildings Strictly Fireproof — MUD BATHS — "NATURE'S CURE" FOR RHEUMATISM — ECZEMA AND KINDRED DISEASES — Wonderful Results in a Very Short Time — A Splendid and Interesting Golf Course — Bring Your Golf Clubs — For Free Illustrated Booklet Address WAUKESHA MOOR BATH CO. WAUKESHA, WISCONSIN — Open All the Year 'Round

PENNSYLVANIA.

The Hotels of Smiling Guests Philadelphia

MAJESTIC Broad Street at Girard Avenue

LORRAINE Broad Street at Fairmount Avenue

600 delightful rooms. Two to five dollars per day. Free taxi from your station on arrival.

MISCELLANEOUS.

TOURING EAST

New 7 pass. Sedan. Experienced driver. Car takes six, or less at a reasonable cost. Side trips if desired. Make reservations at once. ADDRESS J. K. 463, TRIBUNE.

ILLINOIS.

POINT COMFORT HOTEL

Fishing, Dancing, Bathing Beach and Auto Park. Bar-b-que Sunday, chicken dinner. Boats for hire. Tel. Fox Lake 181 W. L. G. De Forest.

Write Inc. Free Impartial Information—Also New Auto Touring Maps of West MICHIGAN. Michigan Tourist and Resort Association, Grand Rapids

NEW HAMPSHIRE.

NEW WAUMBEK — Hotel and Cottages — JEFFERSON, N. H. — In the Heart of the White Mountains — EIGHTEEN HOLE GOLF COURSE — TENNIS, FISHING, DANCING, RIDING. Branch Office of New York Stock Exchange Broker. FRANK P. SHUTE, General Manager

BRETTON WOODS — WHITE MOUNTAINS, N.H. — THE MOUNT PLEASANT. OPENS JUNE 23RD. CLOSES OCTOBER 1ST. THE MOUNT WASHINGTON. OPENS JULY 6TH. CLOSES WHOLE OCT. — C. J. ROOT, MGR. NEW YORK BOOKING OFFICE, 243 5TH AVE.

Read The Tribune ads daily. Tribune ads are *reliable*.

RECEIVER SETS NAST & CO. DEBTS AT $6,000,000

Brokers' Failure Laid to Over-Extended Credit.

BY O. A. MATHER.

The brokerage firm of Nast & Co., 135 South La Salle street, closed its doors yesterday morning following bankruptcy proceedings and appointment of a receiver by Federal Judge George A. Carpenter late Thursday evening.

Samuel Nast is the only registered member of the firm and holds memberships in the New York Stock Exchange, the Chicago stock exchange, and the Chicago Board of Trade. Immediately following announcement of the receivership, these exchanges suspended the firm from trading for five days. This limited suspension was the result of the receiver's announcement that all open trades of the firm would be executed.

Abel Davis Takes Charge.

The Chicago Title and Trust company was named receiver and Abel Davis, vice president, assumes charge of the Chicago offices. Notice of the receivership was posted on the doors and drew a curious throng, but there was little disorder. Mr. Davis immediately put a staff of accountants at work on the firm's books.

"The liabilities of Nast & Co. appear to be about $6,000,000, but the amount of assets cannot be determined until a complete examination of the books is made," Mr. Davis said. "It appears now that the chief cause of the firm's difficulties was over-extension of credit to some of its customers and what the assets will be will depend somewhat on what can be recovered from customers. Fluctuations of the market and perhaps bad judgment in following the stock market also may be partly responsible. There do not seem to have been any irregularities.

"The bank creditors are secured in their loans by collateral. But the large creditors are coöperating with us in protecting the firm's assets and have agreed not to throw their collateral on the market. They are giving Mr. Nast a chance to get out as whole as possible."

Agreed to Receiver Plan.

The bankruptcy proceedings were brought by Charles D. Quinn, cashier of the firm; Miss E. R. Nast, a niece of Samuel Nast, and Jerome Nathan. Their claims aggregate less than $7,000. At the firm's offices it was said the appointment of a receiver was agreed to in order to save it from getting into deeper difficulties. The bankruptcy hearing was referred to a master in chancery and hearings will begin next week.

FULLER AND McGEE INDICTED.

New York, July 14.—Thirteen indictments charging Edward M. Fuller and William F. McGee, partners in the bankrupt brokerage firm of E. M. Fuller & Co., with bucketing customer's orders were returned by a Supreme court grand jury today. The indictments charge the two men with bucketing orders ranging in size from $350 to $4,100.

The Fuller firm went into involuntary bankruptcy recently, with estimated liabilities of nearly $5,000,000.

GOVERNMENT TO BEGIN WORK ON MUSCLE SHOALS

Florence, Ala., July 14.—Orders were received today by army officers at Muscle Shoals to resume construction work on Wilson dam No. 2 at once, using the unexpended portion of the appropriation originally provided until the new appropriation of $7,500,000 becomes available Oct. 1.

The government's engineering and clerical forces are understood to have remained practically undisturbed since work was stopped in July, 1921. This fact, it was said, insured speedy resumption of work.

John D. Jr. Saves Taxes by Appeals Court Ruling

New York, July 14.—[Special.]—The Court of Appeals has given a decision confirming the Appellate division in the long fought case of the Empire Mortgage company, a realty holding company controlled by John D. Rockefeller Jr., against the tax commissioners of New York, to reduce the tax value on the property between Broadway, the Hudson river, and West 192d and 195th streets.

By the decision just rendered John D. Rockefeller Jr. saves being taxed on between $700,000 and $800,000. The property was purchased by John D. Rockefeller Jr. to be presented to the city as a public park.

New Mistress of Gould Millions

This exclusive picture of Mrs. George J. Gould was taken while she was still Guinevere Sinclair and was at her country home at Manursing Island, N. Y. The pet dove perched on her shoulder was presented to her by Mr. Gould. [Kadel & Herberi Photo.]

JUDGE REVEALS GOULD'S SECRET WEDDING IN MAY

New Jersey Nuptials Had 3 Witnesses.

New York, July 14.—[Special.]—The marriage of George J. Gould and Guinevere Jeanne Sinclair was performed in Lakewood, N. J., on May 1 by Harry E. Newman, judge of the Ocean County court of common pleas. The secret of their marriage was guarded for nearly two and a half months until several days ago, when friends in New York city heard of the existence of a cable message sent by Mr. Gould to one of his children in New York.

The message disclosed that Mr. Gould and his bride were on their honeymoon in Europe. It is not known definitely whether the existence of Mr. Gould's bride was revealed to the members of Mr. Gould's family for the first time by the cablegram.

No Relatives at Wedding.

Members of Mr. Gould's family in New York city and at Lakewood, when asked for details of the marriage have maintained the strictest reticence. None of the relatives of Mr. Gould or his bride were present when their marriage was solemnized at Judge Newman's home.

There were three witnesses. They were Beatrice Hoskins, a member of the household of the bride; Fannie May Newman, wife of Judge Newman, and I. Scudder Fischer, township assessor and register, who issued the license.

The marriage record, which was filed after the wedding in Trenton, shows that Mr. Gould gave his age as 58. The new Mrs. Gould entered her's as 28. Judge Newman admitted the newlyweds had requested him to keep mum, but he explained they did not try to bind him to silence in the event that he was questioned.

Judge Newman's story of the wedding ceremony including a tearful bride who was kissed by the bridegroom at the end of the service, and the embarrassment caused when it was found that the wedding ring used in the service was a misfit.

TO MAKE ENGLAND HOME.

LONDON, July 14.—The Daily Express understands George J. Gould and wife will come to London in about a month's time. They will return to America after a motor tour in Scotland at the end of September. Mr. Gould will remain in America only long enough to put his affairs in order and will return to England for good.

2 CONVICTED OF WOMEN ATTACKS; JURY FREES ONE

Cases of three men charged with attacks on women and girls were heard yesterday in Criminal court. Peter Karkowski, 64 years old, 2339 West 21st street, was found guilty of attacking Mrs. Ursula Karmilla, 30 years old, 1643 Blue Island avenue, when she called on him for medical advice in the belief he was a doctor. He was sentenced to a year in the penitentiary by Judge Harry M. Fisher.

John Kowalski, 19 years old, 1720 South Paulina street, pleaded guilty to a charge preferred by Edna Magison, 15 years old, 3224 North Francisco avenue. He was sentenced to six months in the house of correction.

Vandal Kandalec, 4517 South Elizabeth street, charged with incest by his 17-year-old daughter, Mary, was acquitted by a jury in the court of Judge John J. Sullivan, who characterized the verdict as a "miscarriage of justice."

Prosecutor Charles S. Wharton announced Kandalec would be tried immediately on a charge of assault to commit murder. Kandalec shot his daughter last April.

A true bill, charging rape, was reported to have been voted against Daniel Agoa, 170 South Ridgeland avenue, Oak Park, as the result of an alleged attack last June on Miss Marion Roach, 19 South Lavergne avenue, on the ride home from the Orchard bungalow, a roadhouse.

'FRENCHY' MADER IMPRISONED ONE YEAR; $1,000 FINE

Following his denial of a motion for a new trial Judge William E. Dever yesterday sentenced Fred "Frenchy" Mader to serve a year in the penitentiary and pay a fine of $1,000 for his alleged participation in a conspiracy to hinder the erection of the Drake hotel.

Mader was convicted several weeks ago, after a jury had been told that he had accepted $750 from Mrs. Narcissa Niblack Thorne, to end a strike called on the building. He will appeal.

Utah G. O. P. Nominates Bamberger for Senate

Salt Lake City, Utah, July 14.—Ernest Bamberger of Salt Lake City, national committeeman for Utah, won the United States senatorial nomination at the Republican state convention here today on the first ballot. Mr. Bamberger is a nephew of former Gov. Simon Bamberger.

GLORIA APPEARS; THRILLS CROWD; DOESN'T TESTIFY

Smiles, Poses; Refuses to Be Photographed.

BY EDWARD DOHERTY.

Los Angeles, Cal., July 14.—[Special.]—Gloria Swanson made her first appearance in Judge James C. Rives' overcrowded courtroom today. She stayed until late afternoon, but didn't testify.

She sat beside her mother, Mrs. Adeline Lou Burns, defendant in a suit to break the will of her husband, Mathew P. Burns, which left her an estate of approximately $100,000 and which left the husband's relatives only $3,500.

The courtroom was jammed long before the film star appeared. Men and women and girls, girls especially, were standing up all along the walls.

A little thing in a dove colored suit, a fur thrown around her neck, her black turban pulled down so that her hair did not show. The hat rested right on the bridge of her nose, and made a straight line across the tops of her eyes, though not hiding the long thick lashes.

Dressed Rather Loosely.

Her long nose sloped down gently from that hat brim. One noted also that she seemed to be dressed rather loosely, without any restraining or strengthening or binding things underneath the coat.

She smiled at her mother and the attorneys, refused two photographers who wanted desperately to take her picture, and gave attention to the witnesses.

She began toying with a blotter, fanning her rather pale features. The bailiff went like a shot for a palm leaf fan. He gave it to her, smiling gallantly. She thanked him and gave the fan to her mother.

Bailiff Looked Pained.

The bailiff looked pained. It seemed there were no more palm leaf fans. He looked wistfully toward the jury box. The ten women jurors were all using their fans. Gloria went on using the blotter, tapping her lips with her gloved fingers or caressing her chin.

The defense introduced several witnesses to prove Burns was sane at the time he made his will.

Judge Rives declared during the course of the afternoon that he would hold court until tomorrow night if necessary, to allow the defense to present all its witnesses, and to allow attorneys for both sides to make arguments. The case will go to the jury tomorrow evening, it is believed.

COUNTY OFFICERS PROMISE AID IN HERRIN PROBE

Marion, Ill., July 14.—[By the Associated Press.]—Attorney General Brundage of Illinois expressed himself as well satisfied with the coöperation promised him in the investigation of the Herrin massacre, after a conference this afternoon with State Attorney Duty and Sheriff Thaxton.

Attorney General Brundage came to see personally that notices of his offer of a $1,000 reward for information leading to the arrest and conviction of those responsible for the killings were posted. Sheriff Thaxton immediately began posting the notices.

The attorney general told the Associated Press that he found Mr. Duty anxious to prosecute inciters and participants in the riots and that Sheriff Thaxton promised to assist as fully as possible. The grand jury investigation will be delayed several weeks to gather more substantial evidence, Mr. Brundage added.

Twenty-second Herrin Victim Dies.

Herrin, Ill., July 14.—[By the Associated Press.]—The death toll in the Herrin mine war was brought to twenty-two late last night when Guy Huddgins, a striking miner, died fom wounds received in the battle preceding the massacre. He was the third union man to die. Three wounded strikebreakers are still in the hospital here.

TELLING HIS JOB GOOD-BY

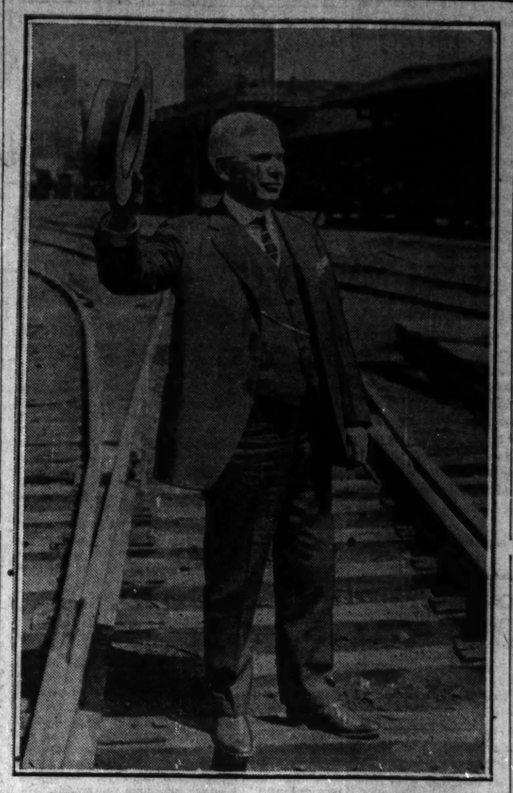

For more than fifty-two years W. D. Couffer has been employed by the Pennsylvania railroad, and during the most of those years he has served as freight cashier. Now he is almost ready to quit going to work in the morning, for on Aug. 1 he will be retired. Mr. Couffer, who lives in Oak Park, has a splendid record of efficiency, road officials say. [TRIBUNE Photo.]

DYE "MONOPOLY" CONSPIRACY SEEN IN EMBARGO PLAN

Senate Rejection Is Likely Move.

Washington, D. C., July 14.—[Special.]—Rejection of the dye embargo provisions of the tariff bill appeared a strong possibility tonight, following a day of discussion of the proposition.

In case the embargo provisions are stricken from the McCumber bill there will remain greatly increased duties on dyes which, according to opponents of the embargo, will provide adequate protection.

Senator Moses [N. H.], in a two hour speech, declared that approval of the embargo would mean that the Republican party will "go before the country convicted of surrendering to an iniquitous, impudent, and avaracious monopoly."

Senator Moses declared that the people, through advances from the federal treasury during the war, financed the Du Ponts in the tremendous extension of their business, enabling them to increase their plant value to an admitted $220,000,000, while at the same time taking out net profits which in one year amounted to $129,000,000.

He singled out the Du Ponts for particular attack among the dye manufacturers and was unsparing in his denunciation of the Chemical Foundation. He also criticized the activities of the Textile alliance in handling the importation of German dyes.

In connection with his charges against the Chemical Foundation, the senator declared that Frank L. Polk, former under secretary of state, had stated that he had been led by misrepresentations of the Chemical Foundation to sign an executive order relative to dye patents which he found afterward did not have the approval of the trade commission, as claimed.

FASTS 61 DAYS; DEATH BELIEVED NEAR TO FANATIC

Nada, Ky., July 14.—So weak that he is unable to leave his bed, but steadfastly refusing food, William Rice today completed his sixty-first day of fasting. His strength is declining rapidly and death is said to be a matter of only a few days unless he accepts food.

Rice declares he receives food from a "spiritual fountain" and says he is tempted constantly by Satan to make use of earthly sustenance. He drinks considerable water.

The fast was begun May 13, when Rice asserts he was told by God in a vision that he, would show his neighbors that they should make personal sacrifices if they expect heavenly reward.

HOME FOR ERRING GIRLS BARRED OUT OF RAVENSWOOD

Householders a Unit Against Mary Club.

Thirty Ravenswood householders and heads of families, members of the Ravenswood Protective association, met last night at the home of the association's vice president, Dr. A. J. Behrendt, 4220 North Paulina street, to cast a unanimous vote against the location of a "Mary" home for erring girls—wards and former wards of the Juvenile court—at 4200 North Paulina street.

Formal protest will be lodged immediately with the city council, the city clerk, the health department, and the building department. Since a majority vote of assent by property owners in the block is required, all plans of the "Mary" club have gone glimmering.

Guard Against Future.

It was also voted to appoint a committee of five to take any necessary legal steps to prevent the establishment in the neighborhood not only of this home but of any similar home which might be projected in the future.

Many wives were present to agree vehemently with their husbands. Not only were 90 per cent of the residents in the 4200 block present, but property owners from other blocks, aroused by the prospect of such a neighbor, came eagerly to sign the membership roll.

In contrast to the meeting of last Tuesday, when Miss Mary Bartelme, assistant to Judge Arnold of the Juvenile court, and Mrs. Harry Hart, Parkway hotel, president of the Mary club, first laid their plans before the association, last night's meeting was calm. But it was extremely determined.

Not Right Type.

"As I told Miss Bartelme, we all admire her and the work she is doing," said Edward F. Wilson, attorney and secretary of the association. "I do not believe these girls are the type we wish in our neighborhood to serve as a picture of a certain side of life to our children."

Mrs. Wilson seconded her husband. "Not only do the parents disapprove strongly of any project to place these girls in our neighborhood, but the children agree with us that they are not wanted here," she said.

The editorial in last Thursday's TRIBUNE upholding the protest of the protective association and recommending that such a home be located in a different type of neighborhood or on the outskirts of the city was read at the meeting and a vote of thanks passed unanimously.

Lotharios Cited.

A letter from a neighbor of one of the two other "Mary" homes in Chicago was read. It described noisy scenes in the home, of how the girls threw refuse into neighboring yards, and of men and boys who whistled and cat-called under the girls' windows.

"That is what would happen here," said Charles E. Schramm, president of the association. "You cannot blame us—though we admire the work the club is doing and agree the girls should have a home—in not wanting that home next door to ours."

BELOW GROUND STATIONS URGED AT OAK ST. BEACH

Would Bridge Deed Barriers, Woman Says.

Oak Street Bathers: Attention! Your beach can be made comfortable!"

With these words Mrs. Moses Purvin, chairman of the bathing beach committee of the Woman's City club, in an open letter yesterday to the bathers, suggested improvements calculated to satisfy both the bathers and the property owners, without violating the law which forbids erection of any structures above the ground.

MRS. MOSES PURVIN.

Solution Held Simple.

"I do not understand," she said, "why the Lincoln park board hesitates to improve the Oak street beach. All needed is to build comfort stations just as they do in European cities, just as we have done in several places in Chicago, with nothing above ground except the entrance. I have looked at the city hall maps of the water and sewer connections in the vicinity of Oak street and find that it is possible to build all the comfort stations needed, under ground."

Regarding locker rooms, Mrs. Purvin recommends the temporary plan which she instituted ten years ago at the 39th street beach. She obtained voluntary subscriptions from property owners in the neighborhood and purchased two tents, one for the men, the other for the women, which were subdivided into cubby holes for dressing rooms.

Way to Improve Open.

"This is only a temporary solution, but it could be done almost over night. It would give the bathers a decent place in which to dress."

"The Woman's City club," the letter concludes, "has found an easy way to provide comfortable conditions for the thousands of bathers at Oak street. Immediate steps should be taken to test the plan. It removed all legal objections offered by residents of the neighborhood. The commissioners of Lincoln park need no longer hesitate to fix up the beach."

Sec. Davis' Brother Named Mooseheart Postmaster

President Harding today nominated Samuel J. Davis, a brother of Secretary Davis, to be postmaster at Mooseheart, Ill., the national home for children of the Loyal Order of Moose.

July 1st to July 15th

Savings deposited on or before July 15th will draw interest from July 1st.

Savings Department open Saturdays from 9 a. m. to 8 p. m. Other business days from 9 a. m. to 2 p. m.

The National City Bank OF CHICAGO

Southeast Corner Dearborn and Monroe Sts.

National Bank Protection For Your Savings

Mansco athletic union suits

THE Manhattan Shirt Co. did some clever designing when they worked out their slide back union suit; it's unusually cool—very comfortable; you'll like them a lot.

$1.50

Maurice L Rothschild

Money cheerfully refunded — Southwest corner Jackson and State — Chicago Minneapolis St. Paul

Greatly Reduced Fares!

Colorado and West! Summer Excursions—lowest in years—to Colorado, California and the National Parks. Choice of routes going and returning; stopover anywhere; superior service.

—Rocky Mountain Limited to Colorado.

—Golden State Limited to California.

Comfort and Courtesy are your fellow travelers on the Rock Island Lines.

Complete travel information, reservations and illustrated booklets on application to

City Ticket Office 179 W. Jackson Blvd. Phone Wabash 4800 or La Salle Street Station Phone Wabash 2300

L. H. McCormick, Gen. Agt. Pass. Dept. Rock Island Lines 179 W. Jackson Blvd., Chicago

Rock Island "70 years of Service"

Sold by Order of the U. S. District Court

$85,000 Bankrupt Stock Sale of Men's Furnishings

C. S. BLACKMAN CO.

SHIRTMAKERS···HABERDASHERS···HATTERS

24 and 26 East Adams Street (Between State and Wabash)

Entire Stock Offered for Immediate Liquidation at About

HALF PRICE!

Selling Starts Saturday Morning at 8:30 A. M.

The C. S. Blackman Company is known to a great majority of Chicago's fastidious men for their high quality merchandise. This unusually fine stock of leading brands of imported and domestic furnishings (including Blackman made shirts), will be sold at prices low enough to effect immediate and complete liquidation. All merchandise bears original tag and bankrupt sale price.

Men Who Appreciate Fine Quality Merchandise Will Take Advantage of This Sale Immediately!

All this Season's Merchandise—Brand New!

Blackman's Shirts, Neckwear, Silk Hose, Athletic Union Suits, Pajamas, Union Suits, Collars, Straw Hats, Felt Hats, Wool Caps, Men's Bath Robes, Lounging Robes, Handkerchiefs, Night Shirts, Two-Piece Underwear, Jewelry, Canes, Silk Umbrellas, Suspenders, Belts, Buckles, Garters, Golf Hose, Bathing Suits, Women's Silk Hosiery, Women's Gloves and Fancy Handkerchiefs, Men's Full Dress Vests, Gloves and Shirts, Jersey Coats, and Knitted Vests for Golf.....on sale at about

HALF PRICE!

Every Sale Final! No Exchanges, Refunds, Charges or Deliveries

The C. S. Blackman Company Store At 24 and 26 East Adams Street (Between State and Wabash)

Chicago Tribune.

THE WORLD'S GREATEST NEWSPAPER

FOUNDED JUNE 10, 1847

ENTERED AS SECOND CLASS MATTER, JUNE 3, 1903, AT THE POSTOFFICE AT CHICAGO, ILL., UNDER ACT OF MARCH, 3, 1879.

All unsolicited articles, manuscripts, letters and pictures sent to The Tribune are sent at the owner's risk, and The Tribune Company expressly repudiates any liability or responsibility for their safe custody or return.

SATURDAY, JULY 15, 1922.

THE TRIBUNE OFFICES.
CHICAGO—7 SOUTH DEARBORN STREET.
NEW YORK—512 FIFTH AVENUE.
WASHINGTON—40 WYATT BUILDING.
LOS ANGELES—406 HAAS BUILDING.
LONDON—125 PALL MALL (FACING THE HAYMARKET). LONDON, S. W. 1.
PARIS—5 RUE LAMARTINE.
BERLIN—1 UNTER DEN LINDEN.
ROME—HOTEL EXCELSIOR.
DUBLIN—HOTEL SHELBURNE.
BUENOS AIRES—GALERIA GUEMES.
MANILA—MANILA BULLETIN.

"Our Country! In her intercourse with foreign nations may she always be in the right; but our country, right or wrong."
—Stephen Decatur.

THE TRIBUNE'S PLATFORM FOR CHICAGO

1—Build the Subway Now.
2—Abolish "Pittsburgh Plus."
3—Stop Reckless Driving.

LET US HAVE PEACE.

A compromise offer to the North Shore Electric employés has been declared by an official of the union a fair offer and it is to be hoped will be the beginning of a general settlement. It is a welcome fact in the negotiations between the representatives of both employés and companies that good feeling and a sincere desire to get together on a fair basis seems to have prevailed.

We believe that is what the public wants, a fair settlement for all concerned. We think neither the companies nor the public wish to reduce the wages of employés lower than conditions compel. It would not be good for the public nor for the companies that they should be. On the other hand, it would not be good for either the employés or the public that the companies should be forced into bankruptcy through inability to meet their obligations or compelled to restrict service through lack of means to meet operating expenses.

The public will hope a reasonable and pacific spirit will continue to be shown by both sides and a just peace worked out.

MORE CENSORSHIP.

A district judge has recently imposed a fine of $1,000 and costs upon a Cincinnati bookseller for having sent by express books alleged by the government to be obscene, etc. The books were classics, Boccaccio and Rabelais, we understand, but this learned judge held the fact they were classics did not excuse the defendant. The judge sapiently remarked that the existence of expurgated editions of the works is conclusive that certain portions of them are not fit for the average reader.

The remark is typical of the censorial viewpoint and a reductio ad absurdum. In the first place, expurgation does not imply anything about the average reader. It implies that the passages are not suitable for some readers. They occur in works of genius and are the production of genius. Men and women properly educated and of normal mental and moral habit accept them as such. To immature readers they may bring injury, and, therefore, there are expurgated copies, so that young readers may have the acquaintance of classic works during the period of education. Expurgated copies are for special use, not for the average reader.

But the judicial assumption in this case is worthy of more consideration. It is, in effect, that the court under this law may determine what is fit for the average reader. In this case the judge determined that the average reader ought not to read Rabelais and Boccaccio. Why not in another case Shakespeare and the Old Testament?

When we turn over to a censor the right to decide what is fit for the average reader, we have thrown away our liberty of thought and conscience. We have chosen an official to decide for us what we ought to feel and think and know. A great genius, who has been read, studied, and admired by generations of men, has chosen to express certain thoughts, and we put it into the power of some second rate intelligence to overrule the genius and tell us we must not read what he has written. Is that wise or self-respecting, or even safe? If we let officials and boards determine what we—average readers—shall read, it is but a step to having them say what we shall think and speak.

But there is another implication of this doctrine of censorship. If we were to concede that Rabelais and Boccaccio are not fit for the average man, how about the man above the average? Is he to be shut off from works of genius, which his superior intellect and moral qualities permit him to read with benefit? If not, how is he to get them if the censorship prohibits their transportation, and probably even their publication?

Too much of our legislation is based on the theory that most of us are morons or defectives and cannot be trusted with freedom to make our own decisions in private conduct. Now we have a judicial decision based on the assumption that the "average reader" cannot be trusted to read a classic if it contains obscene passages. The rights of those above the average apparently are unworthy of consideration.

Group clamor, minority legislation, majority indifference, and a rather general tendency to boss our neighbor are making inroads upon individual liberty and private conscience which cannot but be demoralizing and will be bitterly regretted. We are accepting it weakly because all of these inroads are proposed as moral crusades. Resistance is denounced as sympathy with immorality, and we lack sufficient respect and devotion to the ideal of human freedom to defy such denunciation and keep up a vigorous war against all attacks upon our liberties, whatever guise of moral purpose it may wear.

Americans need more intellectual and moral independence, more respect for one another's right to form and hold his own free judgment in matters of morals and of taste. We are victims of herd fear, and, though we have the freest institutions, are afraid to enjoy the freedom they guarantee us.

FOR FORD IN MEXICO.

Henry Ford, according to dispatches from Mexico City to Washington, is planning to establish a large assembling plant for his automobiles in Mexico. That is a constructive move toward pacification and reconstruction of the war torn southern republic.

If enough American capital, enough American enterprises, and enough American system, education, and energy are introduced into Mexico and accorded protection and allowed development by the Mexican government, the tragedies of that country which have marked the last decade are likely to end. Outside American development of natural resources in Mexico the Ford project is almost a pioneer venture. Not forgetting the "if," it is certain to prove interesting.

And not the least interesting phase of the project will be the education of Henry Ford. He will receive a practical training in the subject of international relations which is likely to eliminate any thought of peace ships in the future. If a new revolution should break out in Mexico, which heaven forbid, and Henry Ford's factory, arising in the path of the revolutionists, should meet the fate of large quantities of American property in the past; if Henry Ford's American engineers and heads of departments should meet the fate of many American pioneers who preceded them in other lines of endeavor, the industrial magnate and apostle of peace will be brought face to face with a dilemma.

It would be an educational experience equally valuable to Mr. Ford and the many in this country who are inclined to follow him blindly. And even without such a dramatic development the experience will be valuable. The negotiation with governments which will attend the venture in itself will afford opportunity for a liberal education in international relations.

We certainly are for the establishment of a Ford factory in Mexico.

A G. O. P. BLOW AT THE TARIFF.

Considering the cotton schedule in the tariff bill, the senate has repudiated the high rates of duty set by the finance committee. The action probably is largely political, but for that very reason may be taken as revealing the true thought of the Republican majority upon the probable effect of the pending tariff bill as a whole.

The proposed high duties on cotton yarns may have been opposed largely because they were theoretically to the advantage of a section of the country which is Democratic in politics and therefore opposed to the Republican theory of protection. But we do not believe the majority would have repudiated those rates if it had felt that by perserving them it would have added greatly to the prosperity of the south, and consequently to the prosperity of the nation.

The fact that the majority did repudiate the rates indicates a decided belief that they would not bring to the south the prosperity which has been forecast for other sections through high duties on specific commodities. If that is true of cotton, why not of wheat, or other commodities? The conclusion must be that the senate itself is doubtful of the value of such prohibitive duties as are now contained in the bill. Why pass so important and far reaching a measure if it is subject to such reasonable doubt?

FAME WITHOUT CREDIT.

Whoever may win the national open golf championship now being contested at Skokie, one man has assured himself a permanent place in the annals of the game. We venture to predict—which is quite a venture for a layman in the circumstances—that the name and fame of Eddie Town of Shannopin, Pa., will be known to more persons, cited more often around the nineteenth hole and in the sporting pages ten years or perhaps fifty years hence, than will the name of the man who wins the title.

The reason is simple. Town accomplished the extraordinary, while the man who wins the tournament will do at best only approximately what many have done before him. Town made a hole in one. Any dub who has holed out a fifty yard approach shot can realize the thrill which came to the player and the gallery, and vicariously to thousands of golf enthusiasts throughout the world, with that accomplishment. Similar thrills, almost always of minor intensity, are responsible for the lure of golf.

Philosophizing, the odd feature of the event is that this shot, which will gain such fame for its maker, was, according to the standards of the game, a bad shot. Trying for a hole 180 yards from the tee, Town dropped the ball on the fly directly into the cup with such force that it bounced three or four feet into the air, but dropped back into the hole. That was luck, not skill, although skill fixed the perfect direction. Technically it would have been a more perfect shot if the ball had struck eight feet from the pin and rolled to within four feet. And that would have given the player no fame whatever. With the distance and momentum actually given the ball, if it had landed three inches to one side instead of being trapped and held by the cup it probably would have run off the green into a bad position, requiring two or three more strokes to make the hole.

Thus Town gains fame without credit. The winner of the tournament, who proves himself a better player, will gain credit without fame. Such is golf. Such is life. Great games.

Editorial of the Day

THAT GREAT "CONSPIRACY."

[The Daily News.]

Political sponsors of Gov. Small, together with certain of the governor's jobholders and their friends, having gone the limit in their efforts to make capital for themselves out of the governor's recent heavy sorrow and bitter loss through death, are now getting back to their old cry that the trial of the state's chief executive was brought about by a wicked conspiracy. They point in triumph to the jury's failure to convict as sufficient proof of the truth of their charges.

In short, they are asking for a conviction in the court of public opinion against the officials who prosecuted Gov. Small. But the attorney general of Illinois and the others against whom their accusations are made have conspicuous proof of their honesty and courage—proof such as their present accusers do not give. They took Mr. Small into court by orderly processes. They made their charges before tribunals established for the administration of justice. There they presented their evidence. There they made their arguments. They have made their arguments. They have accepted the result without a murmur.

Where is the conspiracy? Has anybody charged the representatives of the state with having sought to suborn witnesses? To pack the jury? To influence unlawfully the decision of the jurors? To conceal or destroy evidence? There are no such accusations from any responsible source.

Is it an act of conspirators when public officials who have sworn to perform their public duties undertake to perform them openly and lawfully, even when those duties are hard and thankless? If it is not, the indictment and trial of Gov. Small was not the work of conspirators.

It would have been a conspiracy of silence and cowardice if the evidence against Gov. Small had been covered up and ignored.

A LINE O' TYPE OR TWO

How to the Line, let the quips fall where they may.

UNDER BOUL' MICH'.

Two tramps sit under the viaduct
And drone to the roar of the Boulevard.
* * * * *
Evil they are—their eyes obstruct
Entrance of men to their souls so hard.
* * * * *
Cold is the glare of their old, old eyes,
Gloomy the cavern in which they sit.
* * * * *
Such wicked, such evil, ragged old guys
I fear to go nearer, so I timidly flit.
* * * * *
But just as I climb to the light o' day,
Out of their cavern, gloomy and smelly,
* * * * *
I hear, from the pair, a hoarse voice say:
"—— sweeter, I claim, is the muse of Shelley!"
GYPSY KAY.

IT WAS THIS VERY DAY, FOUR YEARS AGO.

The Dutch had busted through Gough and the English on March 21, and the French at Chemin des Dames on May 9, but now the higher command was going to stick the Rainbows in.

Ten days of utter quiet. The Heinies sent over no planes and only had about one balloon up. They didn't register their incoming artillery, but French batteries in positions the Dutch already knew about shot up their crossroads every day after dark, but all the new batteries which kept coming up every night to reinforce our line sneaked into position and stayed hid.

The night of July 14 we spent in loving the Frogs more than usual and a bassing the Bastile. They were generous with their wines and beer and brandy. The blowoff was at 12:08 a. m.—just four years ago today. Fritz started it, though the French, a half hour sooner, had begun a C. P. O. on the Heinie infantry huddled in the trenches waiting to come over. No use describing the German bombardment. Terrible! hellish! Hunnish! Everything like that. And then to watch the creeping barrage, creeping *toward* you. Like big waves of an incoming tide, always the line of them is nearer! And nearer!

Our second lieutenant gets a direct hit from a 150 and disappeared entirely. More men go down. Our guns are red hot, so fast are we pumping it into that incoming tidal wave. It looks as though they would sweep over. No! They seem to stand poised over our heads for a moment! Then the wave falls back! Our guns keep it up. But it's all over! Old One-Armed Gen. Gouraud comes over from the French sector and says, "Bien, bien, mes enfants!" Yes, we had done pretty fine. We admitted it. 42ND.

THEY WON'T ANY MORE.

R. H. L.: I am led to wonder whether the "B." of the B. F. Gump Co., 491 South Clinton street, stands for Bim. ANOTHER R. H. L.

P. S.—Several times people have accused me of writing the Line. AN. R. H. L.

NO! THERE ARE LADIES PRESENT.

Dear R. H. L.: Will you permit me to present the name of the Asst. Treas. of the Rundle Manufacturing Co. of Milwaukee as a candidate for Professor of Profane Languages in the A. of I.? I submit the following item from the Wisconsin News of Milwaukee:

Henry Held was named president and treasurer of the Rundle Manufacturing Co. at the annual meeting of stockholders today. H. F. Goldammer, assistant treasurer. J. A. J. P.

THERE'S NO CATCH IN THIS, IS THERE, ETTARRE?

Dear R. H. L.: I have simply chewed off all my finger nails over you and Peggy and A. P. M. L. The difference is simply this: An old maid has given up all hope of ever being what a bachelor girl hopes she never will be—married. ETTARRE.

YOU WRITE THE CONTRIBUTIONS AND LET HIM SIGN 'EM.

Please, R. H. L., may I appeal to your kindly sense of something or other either to discontinue the Line or print some of my husband's contributions. My poor little home is going to rack and ruin. Only this morn he thought he had something that was a sure go. But you published another contributor on the same subject. Bang!!-! PEP.

AND B. L. T. GOT LETTERS DENOUNCING HIM BECAUSE BOB BURDETTE HAD PRINTED THE STORY TEN YEARS BEFORE.

Sir: Shame on you, Richard Henry; we faithfuls who read the Line every day send you good contributions and you feed them to Vangie; but when somebody who reads it about once in five years sends you something about automobiles repaired and Fords fixed, you print it, notwithstanding that B. L. T. ran that all of five years ago. BUCKLES.

And when Bob Burdette printed the story he was severely rebuked by many readers because Artemus Ward in his lectures in Civil War days said he noticed a sign in Washington which read, "Carriages Repaired. Buggies Fixed."

Biographers of Artemus Ward relate that when he told the story many people complained at his lack of originality. They pointed out that the Elder Pliny in his Naturalis Historia writes of a sign he once observed in Rome which said, "Chariots Repaired. Carts Fixed."

"AND MORE IN SORROW THAN IN ANGER."

R. H. L.: The missus lamps one of these mystery ads on the billboards: "The New Man—Stays Fresh for Years."

"Why," sez she, "that's Harold McCormick."

And yet I thought the women didn't understand what it was all about. But she looked at me so wisely. S. B.

IT'S THE FARM BLOCK YELL.

[From the Dixon Evening Telegram.]

Southern Illinois is to entertain the farm bureau members of the state this year at the annual state-wide picnic of the Illinois Agricultural association at Olney. Last year's state picnic was held at Dixon and was attended by more than 10,000 farm bureau folks. Wabtiol hrnseyear ESO

THE SWEDES ARE THE MADDEST.

Dear R. H. L.: Why did you intimate in a paragraph the other day that Molla came from Sweden? I'll bet you have found out from your letters that the Norwegians are just boiling mad about that. HARALD HAARFAGER.

IT'S IN THE LABORATORY GETTING TESTED FOR AGE. NEXT IT GOES UNDER THE PLAGIARISM DETECTOR. THEN WE EXAMINE THE FILES FOR 16 YEARS TO SEE IF B. L. T. EVER USED IT. AFTER THAT—!

Dear R. H. L.: Referring to a recent contribution. Stradivarius knew when he made a good violin. Tennyson knew when he wrote a good poem. I know that last one was good stuff! Why in ELL didn't you print it? Or did Lilies of the Field beat you to it? TNT.

'S YOUR TURN, GEORGE.

Perhaps the socks and ties you wear are choice of Gallico;
Perhaps you've polished hair like Rodolf's mane;
Perhaps no ugly stubble on your rosy chin doth grow
Perhaps—of these mine eyes no note have ta'en.
Your verses, tender, wistful, gay, keep singing in my heart—
Keep whispering to me the whole day through.
There's beauty in each commonplace that never may depart,
Because each fortnight brings me joy anew.
How can I chirp of socks and ties and wig of raven hue?
How can I chant thy tailor's princely style?
I listen, breathless—silent—lest in sportive songs to you
I miss thy haunting melody the while.
OLIVE DOUGLAS.

TROUBLE not lest you are forced to walk next week.

REMEMBER that Old Doc Evans says that walking is the best and healthiest exercise in the world. And Doc ought to know—

HE HAS an automobile and doesn't have to come down town, anyhow, if he doesn't want to. R. H. L.

How to Keep Well. By Dr. W. A. Evans.

Questions pertinent to hygiene, sanitation, and prevention of disease, if matters of general interest, will be answered in this column. Where space will not permit, or the subject is not suitable, letters will be personally answered subject to proper limitations, and where a stamped, addressed envelope is inclosed. Dr. Evans will not make diagnosis or prescribe for individual diseases. Requests for such service cannot be answered.

[Copyright: 1922: By Dr. W. A. Evans.]

OUR GRANDFATHERS DIED TOO YOUNG.

THIS headline is stolen. I stole it. It was found standing out as the title of an article written for the Popular Science monthly by Mrs. H. M. Plunkett in June, 1891.

Just think of it! The people of thirty-one years ago were boasting about how much longer, safer and fuller were their lives than were those of their grandfathers—and we, in the pride of our accomplishment, think of these same vainglorious folk of 1891 as plague ridden, crippled, lame and blind.

But let's see the evidence that satisfies Mrs. Plunkett.

Perhaps they in their day were as much superior to their ancestors as we in our day are superior to the men and women of '91.

About 1825, England abandoned an annunity system which had been a great money raiser for them.

It was abandoned because the increased span of life had made it unprofitable. She says: "At this time I was clearly shown that the duration of life in 1735, compared to that in 1825, was as three in the former to four in the latter time."

Again: "If it is true, as many statisticians assert, that the period of human life lengthened nine years in the nineteenth century, we can see that Sir Edwin Chaddock was not an idle dreamer when he said: 'There is a potential longevity in man of 100 years, and death, at a period less than that, should be accounted premature.'"

Note this quote: "Thus the value of life in France had nearly doubled since the good old days."

After discussing the passing of certain of the great death dealing plagues and showing how others had become merely menaces, Mrs. Plunkett reviews the major causes of the great improvement in health brought about in the eighteenth and nineteenth centuries.

Here they are:

"Better supplies of food, produced in greater quantities and with less labor.

"The speedy transportation which has practically put an end to the great famines.

"The invention of machinery has so increased the supplies of clothing that the protection and comfort of mankind have been immeasureably enhanced.

"A better knowledge of the hygiene of clothing has prolonged many a life. The single item of waterproof garments and rubber shoes has saved many lives.

"The extensive application of drainage of farm lands.

"The supply to multitudes of communities of pure water.

"It is beginning to be learned that constantly drinking impure water creates a lowered vitality, as much as breathing a vitiated air, and that either one helps to supply ready made victims for any of the epidemic diseases.

"A knowledge of the true principles of ventilation.

"The better construction of tenement houses.

"House drainage—Synonymous with properly constructed plumbing.

"The superior warming of houses.

"The friction match.

"The warmed, comfortable, storm defying railroad car, contrasted with the stage coach.

"Better hospitals and better medical service.

"Better sanitation.

"The steady advance in temperance is another great source of the lengthening of life.

"The opening of museums and art galleries on Sundays, by decreasing the patronage of Joe's Cozy Corner and other gin palaces.

"And, finally, in a lump—sanitation of schools, wiser care of infancy and childhood, well lighted streets and better police."

YOU'RE OVERFEEDING HIM.

Mrs. C. E. J writes: "1. I have a baby 4 months old, fed on cow's milk. He is now taking 28 ounces oatmeal water, 24 ounces cow's milk, 2 ounces lime water. The last bottle at night and the first in the morning each have one-half teaspoonful milk of magnesia. He takes six ounces at a feeding, every three hours.

"He is constipated and cries during the night. Seems hungry after feeding, and will drink a four ounce bottle of warm water.

"2. Is it wrong to give him the water? He gains about fourteen ounces each month.

"Am I overfeeding or starving him? He is terribly cross. Doesn't sleep more than an hour at a time.

"3. Would you suggest putting him out to sleep?

"4. Also, changing him to baby food? And if so, what kind? He weighed ten pounds at birth. Is tall, but not fat."

REPLY.

1. I think you are overfeeding, if you mean that you are giving fifty-four ounces in twenty-four hours.

Feed at four hour intervals. Do not feed after 10 at night.

It is not advisable to put lime water or magnesia in the milk.

2. No.
3. Yes.
4. No.

If the milk is not cooked, pasteurize it. Give the baby fruit juice or tomato juice daily.

IT MAY BE CONSUMPTION.

Mrs. H. D. B. writes: "I am 38 and have had chronic bronchitis for a number of years. Is it very dangerous?"

REPLY.

Are you certain it is not consumption? Most cases of chronic bronchitis are. Be examined very carefully for consumption and asthma.

FRIEND OF THE PEOPLE

Letters to this department must be signed with names and addresses of the writers.

APARTMENT IS FLOODED.

Chicago, July 12.—[To the Legal Friend of the People.]—I have a basement apartment on which the lease does not expire until April 30, 1923. Since occupying it the basement has been flooded twice with water which has stood six inches deep on the floor. The first time the landlord stood half the expense, but the second time he refused, saying that rain was the "act of God" and he couldn't help the flooding. Now the flooding is caused by defective construction. 1. Am I free legally to cancel my lease and move? 2. Can the landlord collect for any unexpired term if I do move? 3. How many days notice must I give him? E. B.

1. Ordinarily the tenant is expected to inspect the premises before accepting them and he cannot complain during the term of their condition, but if the defect is in a part of the premises that is under the exclusive control of the landlord you may be entitled to treat his failure to repair as a constructive eviction.

2. Yes, unless you can prove that the defect is one which justifies your moving.

3. If you are entitled to move at all you can move without notice.

AS PER AGREEMENT.

Chicago, July 11.—[To the Legal Friend of the People.]—If one subscribes to two shares of stock in a publishing company and pays for one and then requests delivery of one share of stock for that payment, is the company obliged to deliver one share of stock? The company in question refuses to deliver stock until two shares are paid for in accordance with an agreement to purchase two shares. N. C.

The company appear to be in the right. TRIBUNE LAW DEPARTMENT.

TO CHANGE BENEFICIARY.

Chicago, July 12.—[To the Legal Friend of the People.]—A friend of ours has a paid up life insurance policy and his wife is the beneficiary. She is his second wife and recently trouble has come between them. Can he have the policy changed to make his children the beneficiaries instead of this second wife, without getting hold of the policy which she holds and will not give up? N. K

Depends on the wording of the policy. On some policies the insured retains the right to change the beneficiary. Take the matter up with the office of the company. TRIBUNE LAW DEPARTMENT.

SEE THE CIRCULATION MANAGER.

Chicago, July 11.—[To the Legal Friend of the People.]—In March I subscribed for a daily paper for one year, paying in advance to have it delivered to my door. Since that time I have received the paper on an average of three a week. In spite of repeated complaints there has been no improvement in the service. Last week I again requested that they refund me the balance of my money. I did not receive a reply, but on Monday I received five papers for the previous week. What steps shall I take to obtain either a refund of my money or the amount which has not been expended? N. D. H.

Depends upon who is to blame for your failure to receive the paper. If they have delivered it at a reasonable hour and at a reasonable place and your failure to receive it has been due to your own delay you probably have no remedy. If they are wholly at fault you would be entitled to recover by legal proceedings, but it seems probable that the amount involved is too small to make such a course advisable. TRIBUNE LAW DEPARTMENT.

MEMORY TESTS *Can You Answer These?*

Answers to these questions will be published tomorrow.

1. Is a "monkey-wrench" so named because it is a handy thing to monkey with, or any kindred reason?
2. What was the first municipality in America to use gas as an illuminant?
3. Who are the Sephardim?
4. In what year was the first edition of the Encyclopædia Britannica published?
5. What city is sometimes called the City of Fountains?
6. Give five synonyms for sable.
7. Name three great hymns of modern times.
8. What two kingdoms in Europe had the most gory records for violent deaths of monarchs?
9. Where did potatoes originally come from?
10. When did Italy declare war on Austria-Hungary?

Answers to Yesterday's Questions.

1. Where did the beet sugar industry originate? The idea and its first practical execution were German, but the French were the first to develop the industry on a large scale at a time when the importation of sugar into France was cut off by a British blockade.
2. Who was Alice Cary? American author born near Cincinnati, Ohio, April 20, 1820; died at New York, Feb. 12, 1871. Her works include poems, novels, sketches of western life, "Clovernook Papers" and "Clovernook Children."
3. What is chemistry? That branch of science which treats of the composition and decomposition of substances and the changes caused by their reactions on one another. It also treats of matter as composed of infinitely small particles called atoms.
4. Who was the winged steed of the pagan gods? Pegasus.
5. Who was the first Christian king in Europe? Lucius, a legendary king of Britain, is given this honor by a Vatican manuscript. Profane historians have failed to locate him. He asked Pope Eleutherius in 182 A. D. to baptize him. This was done and he went on a proselyting tour in France which ended in martyrdom.
6. Give five synonyms for satellite. Attendant, follower, dependent, retainer, hanger on.
7. What was the first college in the United States to admit female students? Oberlin college, in Ohio.
8. Why is the eldest son of the king of England called prince of Wales? In 1301 A. D., after Edward I. had conquered Wales, he made his oldest living son, who had been born in that country, prince of Wales in order to please the Welsh people with the new honor. Ever since then the oldest son of the English king has had that title.
9. Who was commander of the British troops in France during the early part of the world war? Who succeeded him? Sir John French. He was succeeded by Sir Douglas Haig.
10. In what year did the Normans make their first appearance in Italy? In 1016.

THREE STRIKES

VOICE OF THE PEOPLE

Writers should confine themselves to 200 or 300 words. Give full names and addresses. No manuscripts can be returned. Address Voice of the People, The Tribune.

BACK TO THE CAUSES OF THE CIVIL WAR.

Glencoe, Ill., July 11.—I should like to suggest to Mr. B. L. Thompson the reading of several books which are in the public library of Chicago. With his fairness and "good will toward men," north and south, he will find documentary evidence which may be enlightening.

1. The Letters of Washington and especially his letter to the governors of the states, relative to secession.
2. The letters of Lee on the same subject.
3. "The Economic History of the Confederate States," Schwab.
4. The Official Reports of Lee to Davis, relative to the conduct of the war.
5. In the publications of the Carnegie Foundation for International Peace—Division of International Law (Oxford university Press, 1917), "Documents Fundamental in the History of the United States," he will find a study of the Articles of Confederation and of the Constitution of the United States relative to secession from the view point of international law.
6. Lord Charnwood's "Life of Abraham Lincoln."

I am honest enough to warn Mr. Thompson that the evidence in all of these books is against the usual southern "catchwords of history," but the books are documents upon which the final estimates will rest.

At the time of the signing of the constitution it was thought slavery would die out naturally, but the cotton gin and the new southwest added after the Mexican war changed all that.

The war was an inevitable conflict between two incompatible labor systems. JOHN MILLER.

THOMPSON AND THE LEGION.

Venice, Ill., June 8.—Do not forget that the American Legion, at St. Louis, refused to vote in favor of holding its convention in Chicago because of the war attitude of Mayor William Hale Thompson. E. R. M.

"SAYE TO SAY."

Chicago, July 13.—It is safe to say that readers are glad to see "Orr" back again on the Tiny Tribune. Trainloads of commuters get some real stuff out of those cartoons.

They help to digest our breakfast. The hint this morning (Thursday) on "How to Keep Well" ought to have an appreciable influence in lowering the high cost of motoring. A. G. BAGER.

CAR MEN'S WAGES AND COURTESY.

Chicago, July 12.—The great majority of wage earners today are suffering pronounced cuts in salary. The incomes of profesional services are on the decrease. Rents are going down. Living is at the lowest point it has reached in five years. The comfortable salary of war times is a considerable income today, and the wages which seemed meager in 1918 easily afford us at present prices the necessities of living.

The car men are serving the public. Perhaps, unfortunately, courteous service brings them no added compensation, and such is human nature that we frequently oblige selfishly only that we may be repaid for the kindness. To me it seems this must be the attitude of our car men toward their patrons. The discourtesy and unobliging attitude of Chicago's motormen and conductors is provoking.

The car men are threatening to strike to maintain their lucrative post-war wages. The voice of the public can accomplish much. And the public is not slow to voice its sympathies. But if a man is seeking the sympathy of those whom he serves he must "serve them as they wish to be served." Are the car men serving you and me as we wish to be served? Have they a right to expect us to sympathize with them in their fight for high wages? M. E. C.

PROOF OF THE ALLEGED FABRICATION WOULD BE WELCOME.

Williamsville, Ill., July 8, 1922.—Briefly, I cannot comprehend in what manner a critic, living in Melrose Park at the time, can form any just conclusion, and where to place the blame for the Herrin disturbance; certainly not from press accounts of the affair which have proven fabricated and untrue.

When a man comes at another with a chip on his shoulder, and blood in his eye, the chances are that one or the other is about to take the count. In the Herrin case, the "pyramids of enterprise" described so pathetically by Helen Dudley, were the victims, thanks to former lessons labor had received in direct action.

Certainly, the law breakers at Herrin should be punished, but please do not limit the confines for such measures to Williamson county alone. Start at the top and go down the ladder. Get them all, and pick out the more prominent offenders first to make it lasting and impressive.

Such phrases as "slaves," "serfs," "servants," were coined to express a condition which enlightened labor is attempting to correct.

Labor is built, not under the laws of capital, but upon the laws of nature; therefore labor should be recognized as a necessary commodity, not for the benefit of a favored few, but for millions depending upon the healthy condition of labor for welfare and advancement, the foundation of civilization as the rise and fall of Rome proves.

Whenever capitalism or labor becomes so arrogant as to overstep the bounds of reason, then it certainly is time to call a halt; in this particular case, capitalism crossed the dead line and paid the penalty by the use of its own weapons. S. SCHWEBER.

A FARMER WHO WOULD BE GLAD OF 20 CENTS AN HOUR.

Marshall, Mich., July 13.—I have been a reader of THE TRIBUNE for better than forty years. I was born and raised a farmer. I have been in the wholesale and retail trade. Was fifteen years on South Water street, Chicago. In times past I have read many articles under this heading that was a large display of ignorance too simple to call for a reply. But in today's issue, "More of a Working Man's Thoughts," and signed "A Union Man," is an insult to the men who feed them or provide the food they live on.

He says if he could get a job on a farm at 35 cents an hour he would take it. There is not any danger of his getting a job with his display of ignorance. He would not be worth his board.

Our farm is a modern one, 200 acres tillable land, average with the best in the state. Taxes over $400. I would like to give the entire products for the last two years on the basis of 20 cents an hour to produce. A good big net loss for two years on a $30,000 investment. This union man with 50 cents to $1.25 per hour can't live on what we provide him. Just such ignoramuses are responsible for the situation. Union labor has been flying so high they can't light. M. JACOBS.

WILL THE WRITER OF THIS SEND US A COPY OF THE AD IN QUESTION!

Chicago, July 7.—On July 1 the wages of railroad workers was reduced by the labor board. In today's issue of THE TRIBUNE the board advertises for help at $1 an hour, time and one-half after eight hours, board and room included. How does Mr. Hooper recontile this ad with his recent decision? Does he represent the public, or is he acting as a strikebreaker for the management? We want to know if the transportation act is a law or a farce. JAMES H. MATTHEWS.

ANOTHER ALIBI

[From Punch (Copyright).]

Earnest Tennis Player (to daughter of the house): "Ask them to put something on their heads, will you? The dazzle puts me off my game."

...OW THEY GREET THE RISING SUN IN OLD TENDERLOIN

...ady in Gutter Invites Escort to Do Battle.

BY GENEVIEVE FORBES.

When a midmorning lethargy falls upon a few of the stalls at Bert Kelly's "Stables," along about half past 1, the persistent sundodger, approved for more thrills, bids a more or less casual adieu to his fellows and proceeds south to the "Rex," at 22d and State streets.

It is nearly 4 when the sunrise motor draws up in front of this oversized from the scarlet past of the neighborhood, but three letters, writ in blinking electric, direct the visitor past the cheap hotels, third rate shops, and dark doorways up to the "Rex." A crowd is blocking the entrance. A small group of departing guests, a larger group of newcomers, and a fringe of taxi drivers and loiterers have paused in a bored, detached manner to listen to a woman and to look at a man.

One Foot in the Gutter.

The lady is in cheap black; her hat has fallen to the sidewalk; her hair falls in streaks about her neck; one foot is in the gutter; the other foot is kicking at the curb. In a hard, cracked voice she is yelling, incoherently, but persistently, "Come the other side of 22d street, you big slob, and I'll show you what I'll do to you." Her scream ends in a crescendo sob.

The man, younger and smaller than she is, says little, but waves his arms in the air, making passes at the woman. Finally, in words of one syllable he tells her that he does not propose to go any side of 22d street and that she "—— her," had better "beat it."

She wobbles about in the gutter, loudly inarticulate.

After this the entrance to the "Rex" is an oasis of calm. Upstairs, however, the fanfare of sound reinforces itself against the four walls of the small room into which is crowded fifty or more tables, a "platform full" of musicians and a dance arena.

Speak Strange Lingo.

At the tables are many men, sometimes five or six in a party, with no women. But there is much intermingling of the patrons. Obviously, this is not the "typical cabaret." Here no floor show is advertised to catch the attention of the rhetorical rube who like to talk of where they have been. Here is the stalking ground of many well known characters, but not from the social register.

They speak, too, a vernacular not learned over the study table. Five dollars is a "finif"; "cinders" and "a many "grand" are the a, b, c's to them.

The guests take their pleasure seriously. Plans are made here; decisions are reached.

Behold a Fast Worker.

A frail looking girl leaves her escort to sip his liquor moodily as she dances with a newcomer; the girl at the adjacent table is heard to observe: "I wonder why he let her dance with that man?"

"Let her!" The answer is emphasized with a guffaw. "She's probably getting that man of hers a new suit of clothes right now. That's how fast she works."

Over in a corner a little girl is entwining herself in her escort's arms to prevent him from engaging in a fight. "For God's sake, kid," she begs in a husky soprano, "don't be a fool and try to get him. Listen to what I say," and she pulls his coat nearly off in her restraining embrace.

Searching for Liquor.

It is 10 minutes past 5. At least a third of the tables are occupied. Downstairs, at the entrance, the woman has left the gutter, but her place has been taken, down by the alley, by two jovial individuals who are ransacking the tonneau of a machine, "just to see if youse guys had any booze," they admit in unabashed conversation.

Then they add, "Of course, if we'd a found any, we'd a never touched it? No a chance. Youse guys know you're in a swell neighborhood. Come again."

And the electric letters, still spelling out the "Rex," pale before the rising sun as we go "the other side of 22d street."

DELLORA'S BEAU?

Lester Norris, the son of a St. Charles undertaker, is reported to be engaged to Dellora Angell, 20 year old heiress to the $35,000,000 John W. Gates estate, who recently left for Europe. The wedding is said to be set for next June. Young Norris is said to have given Dellora an engagement ring just before her departure last Tuesday.

[Carlson Photo.]

ASCHERS DENY FINANCE SNARL PERILS HOUSES

File Answer to Katz Receiver Suit.

Charging that the receivership proceedings instituted recently by Eugene Katz against the Cosmopolitan Securities company, and Harry, Max, and Nathan Ascher was the culmination of his unsuccessful attempts to "browbeat" the brothers into paying an exorbitant price for his holdings in the securities company, attorneys for the Aschers hotly denied that financial embarrassment existed in the affairs of the company or that of Ascher Bros., Inc.

It was specifically denied that the successful operation of the Ascher "string" of moving picture theaters, of which there are twenty-five, was periled in any way, and it was pointed out that the Aschers are supported financially by the Goldwyn interests of New York, which, they assert, precludes any possibility of failure. Katz is in no way connected with the firm of Balaban & Katz, also moving picture theater owners.

File Answer to Petition.

In an answer to the petition for a receiver, the Aschers detail the history of the Cosmopolitan Securities company; they state Katz holds a one-third interest, purchased in 1913 at a price of $2,500, and that since then he has received dividends amounting to $2,700 over his original investment.

Katz, the answer continues, was placed as manager of the Cosmopolitan theater, at 79th and Halsted streets, which is owned by the securities company, and after some time was superseded by Max Nathan when his inefficiency resulted in a loss to the company.

From that time, the Aschers contend, Katz has harassed them in an effort to force the purchase of his interests at an exorbitant figure, said to be $110,000. It is further set out that the demand has been accompanied by a flood of letters threatening litigation unless his requests were satisfied.

Offer of $50,000 Made.

An offer of $50,000 made to Katz by the Aschers was refused, and the present suit for an accounting and a receivership followed.

The answer denies the affairs of the Cosmopolitan Securities company and Ascher Bros., Inc., have become hopelessly entangled, as was charged in the Katz affidavit, nor are the companies "threatened with or on the verge of bankruptcy."

The books and accounts of both companies, according to the plea, are simple and most efficient and are open to Katz's inspection at any time, despite his claim they are closed to him and are complex.

ALIENISTS RAP JURIST CRITICS OF PSYCHOPATHIC

Treat Mentally Sick, Not Vicious, They Say.

The charge of Judges William N. Gemmill and Daniel P. Trude that the Psychopathic hospital is "turning morons and degenerates loose on society faster than the courts can send them in" was branded as utterly untrue yesterday by physicians on the hospital staff.

DR. CLARENCE NEYMANN.

The jurists, according to the doctors, are laboring under a misconception as to the function and operation of the institution, and their allegation is without foundation in fact.

"We never turn any one out," said Dr. Harold N. Moyer, chairman of the board of directors and president of the consulting staff of the hospital. "One of two things happens to every case that is sent to us: If the person is found to be insane, we recommend to the insanity commission that he be committed to an insane hospital. If the person is not insane, we return him to the police to be reckoned with in the regular channels of the law.

Raps Judge Gemmill.

"Judge Gemmill's indictment of the hospital is absolutely unjustified. We don't need to have him dictate to us what shall be done with the cases sent to us. It's not his business to say who shall be sent to a state institution. Like many other persons, he seems to have the mistaken idea that all criminals are insane or mentally defectives. Such is not the case, and we are not going to fill the insane hospitals, which are intended for sick people, with criminals. The place for them is the bridewell or the penitentiary.

"There is too much passing the buck by these judges. As for the three cases which Judges Gemmill and Trude allege were turned out of the Psychopathic hospital, the records show that they never were sent to the hospital and therefore could not have been discharged."

Dr. Clarence Neymann, former superintendent of the hospital, affirmed the statement of Dr. Moyer that the judges were laboring under a misconception.

"Some people think that because a man is a 'criminal he is insane or feeble minded," said Dr. Neymann. "This is not true.

Says Vicious Belong in Prisons.

"We can't send people to the insane hospitals just because they are vicious. That would do no good, for they would be released in two or three days. Prisoners who are merely vicious should be sent to penal institutions. The insane hospitals are only for those who are mentally sick. There is a great difference between depravity and insanity; we are allowed to commit only the insane to the hospitals."

BRITISH ROTARY LEADER HERE TO STUDY U. S. WORK

RAYMOND M. HAVENS. VIVIAN CARTER. [Murillo Photos.]

Vivian Carter, secretary of the British Association of Rotary Clubs, is in America to study American methods of Rotary promotion and to devise means of putting those methods into practice in the more than 100 Rotary clubs in the British Isles.

Raymond M. Havens of Kansas City, recently elected international president of the Rotary organization, arrived in the city yesterday for a conference with Secretary Carter and International Secretary Chesley R. Perry. Mr. Havens announces that the new board of directors will meet in Chicago Aug. 2, and that the week following all the international Rotary officers and committeement will meet here to lay out the program for the next year.

SAVED ARMY NOW CAN'T LOOK LIKE SALVATION ARMY

Use of Uniform Barred by Court Order.

First blood in a "battle to protect the public purse" was taken yesterday by the Salvation Army when it got an injunction restraining "The Saved Army of Gospel Messengers" from making use of insignia, uniforms, or publications similar to those used by the Salvation Army.

The injunction by Judge Hugo M. Friend restrains the competitive band from allowing woman workers to wear the old familiar blue poke bonnets of the Salvation Army "lassies."

Publication Suspended.

Pending the hearing of the application for a permanent injunction, publication of the Battle Cry, which is similar to the organ of the Salvation Army, the War Cry, must be suspended.

Bugles, drums, horns, tambourines, and the peaked hats worn by masculine members of the Saved Army are included in the restraining order, secured by Attorneys Moses, Rosenthal and Kennedy, counsel for the Salvation Army.

"It is with regret that the Salvation Army has taken this action," declared Commissioner Peart, in charge of the Salvation Army's local activities. "We have no desire to interfere with any organization which is actually performing a social and evangelistic service similar to our own.

Many Armies Now.

"The fact remains, however, that with the popularity of the Salvation Army greatly increased by its war work in France, 'armies' have sprung up, most of which use names affording the initials "S. A." and all of them wearing uniforms similar to our own, especially adopting a bonnet invented by and peculiar to the women of the Salvation Army, for many years.

"When these 'armies' became active in soliciting funds many of our friends began insisting that we take some action to prevent these people, either deliberately or inadvertently, giving the impression that they were of the Salvation Army."

260 FT. OR MORE BUILDING HEIGHT ON N. MICHIGAN

Path of Expansion Gets Loop Privileges.

North Michigan avenue, described by Building Commissioner Bostrom as "an ideal street," is to be favored with exactly the same zoning restrictions, and consequently the same rights and privileges as the loop district, the zoning commission decided yesterday.

This means that the building height limit will be at least 260 feet, with a good chance of it being even greater. The commission has under consideration a section which would permit higher buildings if the stories above the 260 foot limit were set back from the building line. The rule tentatively adopted would permit a height increase of double the amount of the setback.

In Path of Expansion.

"There will be no reduction in the height limit for either the loop or North Michigan avenue," Mr. Bostrom said. "We intend to have due respect for actual conditions. What has been done in the way of constructing high buildings may continue to be done. That is only fair.

"North Michigan avenue is an ideal street. The time is coming, if it is not already here, when the loop must expand. North Michigan avenue is a natural avenue of expansion, and consequently will be given the same rights, privileges, and restrictions as the loop itself."

Construction work on residences and apartment buildings since the city council passed the preliminary zoning ordinance four months ago "proves absolutely," Mr. Bostrom declared, that Chicagoans have faith in zoning and want it. The ordinance in question was designed to protect residential districts against factory encroachments. Under the measure no new building in a residential block may occupy more than 35 per cent of the lot, unless frontage consents are given.

$1,000,000 a Day.

Since the passage of the ordinance the cost of new buildings, most of which have been residential, has averaged $27,000,000 a month. That is at the rate of about $1,000,000 for each working day of the three months.

That means that when citizens know their investment is going to be safeguarded and that there is no chance that it will be impaired by other building types, they are willing to build and build fast.

GIRL DIES OF BURNS.

Mrs. Mary Siene, 50 years old, 2930 Burling street, died yesterday at the Chicago General hospital from bichloride poisoning. She swallowed the poison Thursday in a fit of despondency. An inquest will be held today.

Kellogg's SHREDDED KRUMBLES

deliciously flavored WHOLE-WHEAT

Making old age joyous!

Snap and vim, keen mentality and an appreciation of the outdoors in the autumn of life! What that means cannot be expressed in words!

Red-blooded health is not an accident! It can almost invariably be traced to proper nourishment—foods that sustain, that renew, that science proves contain the vital, life-making elements.

Kellogg's Krumbles—whole-wheat flavored for the first time in food history—provide the aged with food that sustains them as nothing else can; Krumbles fortify men and women for the day's work; Krumbles are unequaled as child bone and tissue builders!

Eat Kellogg's whole-wheat Krumbles for their health-giving quality; for the supreme enjoyment they give to every big and little member of your family at every meal! *Krumbles are delicious!*

The only whole-wheat food with a delicious flavor!

RESORTS—FOREIGN

Ocean Travel.

NEW YORK to EUROPE on U.S. Government Ships

Sailings from Piers 1 and 4, Hoboken

To Plymouth—Cherbourg—Bremen

George Washington....July 15 Aug. 19
President Roosevelt....Aug. 5 Sept. 9
President Harding.....Aug. 12 Sept. 16
America.....Sept. 2 Oct. 7

To Cobh (Queenstown)—Plymouth—Cherbourg—Bremen

America.....July 29

To Cobh (Queenstown)—Plymouth—Cherbourg—London

President Adams.....July 19 Aug. 23
President Van Buren...July 26 Aug. 30
President Polk.....Aug. 2 Sept. 6
President Garfield.....Aug. 9 Sept. 13
President Monroe.....Aug. 16 Sept. 20

To Bremen

President Arthur.....Sept. 9

To Bremen—Danzig

Susquehanna .....July 20 Aug. 31

To Cobh (Queenstown)—Bremen—Danzig

President Arthur.....Aug. 5

To Cobh (Queenstown)—Bremen

President Pilsudski.....July 22

United States Lines
Moore & McCormack Co., Inc.
Roosevelt Steamship Co., Inc.
Managing Operators for
U. S. SHIPPING BOARD
F. J. SEALA, *General Western Passenger Agent*
110 So. Dearborn Street, Chicago, Ill.
Tel. Randolph 1818-4000
For Booklet Address U. S. Lines
45 Broadway, New York

RESORTS—FOREIGN

Ocean Travel.

CUNARD
ANCHOR
ANCHOR-DONALDSON

N. Y. to Cherbourg and Southampton
MAURETANIA ....July 18 Aug. 15 Sept. 5
AQUITANIA ....Aug. 1 Aug. 29 Sept. 13
BERENGARIA ....Aug. 8 Aug. 29 Sept. 23
N. Y. to Plymouth, Cherbourg and Hamburg
CARONIA ....July 29 Aug. 31 Oct. 2
SAXONIA ....Aug. 3 Sept. 9 Oct. 14
N. Y. to Cobh (Queenstown) and Liverpool
SCYTHIA (new) ....July 26 Aug. 31 Sept. 28
LACONIA (new) ....Aug. 3 Sept. 7
CARMANIA ....Aug. 17 Sept. 14 Oct. 12
*Sails from Boston, July 21.
Boston to Londonderry and Glasgow
COLUMBIA ....July 22 Aug. 19 Sept. 16
ASSYRIA ....Aug. 11 Oct. 21
ALGERIA ....Aug. 25 Sept. 21
CITY OF LONDON Sept. 2
CAMERONIA ....Sept. 9 Oct. 7 Nov. 4
N. Y. to Vigo, Gibraltar, Naples, Patras, Dubrovnik, Trieste
ITALIA ....Aug. 12
Boston to Londonderry and Liverpool
KYNSIA ....Aug. 8
*ASSYRIA ....Sept. 15
*Stops at Glasgow.
Boston to Queenstown and Liverpool
SAMARIA (new) ....Aug. 23 Sept. 20

To Bremen

CANADIAN SERVICE
Via Picturesque St. Lawrence Route
Montreal to Glasgow
SATURNIA ....*Aug. 11 Sept. 8 Oct. 6
CASSANDRA ....Aug. 31 Sept. 29 Oct. 27
*Also calls at Moville, Ireland
Montreal to Liverpool
TYRRHENIA (new) July 29 Sept. 2 Sept. 30
ALBANIA ....Aug. 19 Sept. 23 Oct. 21
AUSONIA ....Sept. 16 Oct. 14 Nov. 11
Montreal to Plymouth, Cherbourg & London
ANDANIA ....July 22 Aug. 26 Sept. 23
ANTONIA ....Aug. 5 Sept. 9 Oct. 19
COMPANY'S OFFICES, CUNARD BLDG., S. W. Corner Dearborn and Randolph Streets
Telephone Central 2050

French Line
Splendid accommodations still available at all rates.
N. Y.—Plymouth—Havre—Paris
FRANCE ....July 26 Aug. 30 Sept. 29
PARIS ....Aug. 2 Aug. 23 Sept. 13
New York—Havre—Paris
CHICAGO ....July 29 Aug. 31 Oct. 5
LA SAVOIE ....Aug. 12 Sept. 9 Oct. 21
ROUSSILLON ....Aug. 14 Sept. 19 Nov. 2
LAFAYETTE ....Aug. 19 Sept. 30 Oct. 28
LA TOURAINE ....Sept. 7 Oct. 11 Dec. 2
LA LORRAINE ....Sept. 16 Oct. 14
LA BOURDONNAIS Sept. 28 Oct. 26 Dec. 2
N. Y.—Vigo (Spain)—Bordeaux
Niagara ....Aug. 5 Sept. 15
New Orleans—Havre
De La Salle ....Aug. 18
All sailings by daylight saving time.
For full details consult the French Line Agent in your city or write to
COMPANY'S OFFICES
Passenger—123 N. Dearborn St., Chicago
Freight—Webster Building, Chicago

SPECIAL SAILING
ONE CLASS CABIN SERVICE
Palatial Twin Screw
S. S. "VAUBAN"
July 19
NEW YORK TO HAMBURG CHERBOURG and SOUTHAMPTON
Only one class cabin and third class passengers carried.
Cabin Rate $125 and up
Third Class $85 and up
Full information from any agent or
The Royal Mail Steam Packet Co.
117 W. Washington St., Chicago
312 Second Ave., So., Minneapolis

UNITED AMERICAN LINES, INC. JOINT SERVICE WITH HAMBURG AMERICAN LINE
TO PLYMOUTH, BOULOGNE HAMBURG
By New American-Flag Steamers
Resolute ..July 25 Aug. 22 Sept. 19
Reliance ...Aug. 8 Sept. 5 Oct. 3
TO HAMBURG DIRECT
Sailings every Thursday, by the popular steamers Mount Clay, Mount Carroll, Mount Clinton, Hanau, Bayern, Wurttemberg, with special cabin and improved third class accommodations.
UNITED AMERICAN LINES, INC.
134 West Randolph St., Chicago
or Local Agents

SCANDINAVIAN AMERICAN
DENMARK, NORWAY, SWEDEN, GERMANY and BALTIC STATES
Large, Fast, Steady, Comfortable Steamers. Spacious Staterooms and Promenade Decks. Unexcelled Cuisine. Daily Concerts.
Heilig Olav....July 20
Frederik VIII....Aug. 1
Oscar II....Aug. 10
United States..Aug. 24
Heilig Olav....Aug. 31
Frederik VIII..Sept. 12
Oscar II....Sept. 21
United States..Oct. 5
Heilig Olav....Oct. 12
For Passenger Rates; 17 N. Dearborn St., Chicago

Mediterranean 35 Day Tour $500
The only American line with regular sailings to Azores, Spain, Italy, Greece, Turkey, Morocco. Famous twin screw mail steamer
"PHILADELPHIA"
American Flag—American Crew
Sailings—Aug. 12th, Oct. 1st
Accommodations for one way passengers East and West bound.
For rates, apply local agents or
K. W. KEMPF
120 North La Salle Street, Chicago

Clark's 3rd Cruise, January 23, 1923
ROUND THE WORLD
"EMPRESS of FRANCE" 19461 Gross TONS
4 MONTHS CRUISE, $1000 and up
Including Hotels, Fees, Drives, Guides, etc.
Clark Originated Round the World Cruises
Clark's 19th Cruise, February 3, 1923
TO THE MEDITERRANEAN
"EMPRESS of SCOTLAND" 25000 Gross Tons
45 DAYS CRUISE, $500 and up
Frank C. Clark, Times Building, New York
Scott's Universal Marine Agency, 143 S. Clark St.
J. D. O'Leary Agency, 100 W. Monroe St.
H. S. Dunphy, 5 No. Dearborn St.
E. & H. Tours Co., 55 W. Jackson Blvd.

HOLLAND AMERICA LINE
NEW YORK TO ROTTERDAM
Via Plymouth, Boulogne-Sur-Mer
Rotterdam ....July 22 Aug. 26 Sept. 30
Rijndam ....July 29 Sept. 2 Oct. 7
N. Amsterdam....Aug. 12 Sept. 16 Oct. 21
NOORDAM ....Aug. 19 Sept. 23 Oct. 28
Passenger Office, 1139 N. La Salle St., Chicago

Australia
OCEANIC STEAMSHIP CO.
Fast U. S. Mail S. S. S. Sonoma, Ventura, 10,000 tons Lloyd's A1 registers. Delightful service. Sydney short time Samoa. (HONOLULU $220 R. T.) Pacific Tours $225, 1st class. Ventura sails July 18. Sonoma sails Aug. 15. OCEANIC LINE, 2 Pine St., San Francisco, Cal. or H. E. Bennett, 17 Battery Pl., New York.

AUSTRALIA
NEW ZEALAND—SOUTH SEAS
Via Tahiti and Raratonga. Mail passenger service from San Francisco every 28 days. Special South Seas-Australasia Tour. $325 first class, round trip. Send for booklet. UNION S. S. CO. OF NEW ZEALAND 230 California Street San Francisco Or Local Steamship and Railroad Agencies

AUSTRALIA
HONOLULU, SUVA, NEW ZEALAND
The Well Equipped Royal Mail Steamers "MARURA" (13,500 tons) Aug. 18 Oct. 20 "NIAGARA" (20,000 tons) Sept. 22 Nov. 24 Sail from Vancouver, B. C.
For fare, etc., apply Can. Pacific Railway, 140 So. Clark St., Chicago, or to Canadian Australian Lines, Winch Building 741 Hastings St. West, Vancouver, B. C.

ROYAL MAIL LINE
GERMANY—FRANCE—ENGLAND
Frequent Sailings—Moderate Rates
THE ROYAL MAIL STEAM PACKET CO.
117 W. Washington St., Chicago

LLOYD SABAUDO
9 DAYS TO ITALY
NEW DE LUXE OIL BURNER
"CONTE ROSSO"
Largest and Fastest Mediterranean Liner.
For Naples and Genoa ....Aug. 19—Sept. 16
310 So. Clark St., Chicago. Phone 7323 Harrison

Brunswick

August Records Are Here!

New Solo Releases by
Theo Karle
Richard Bonelli
Virginia Rea

Mixed Quartet with
Marie Tiffany
Elizabeth Lennox
Theo Karle
Richard Bonelli

Dance Hits of the Minute
Carl Fenton's
Rudy Wiedoeft's
Bennie Krueger's
and Oriole Terrace
Orchestras

Margaret Young with Orchestra
New Brunswick Violinist, Fredric Fradkin

The world's clearest phonograph records

BRUNSWICK RECORDS PLAY ON ANY PHONOGRAPH

ARTIST	POPULAR DANCE HITS — SELECTION	No.	Size	Price
Oriole Terrace Orchestra	Soothing—Fox Trot; Lovable Eyes—Fox Trot—From "Make It Snappy"	2280	10	$ .75
Bennie Krueger's Orchestra	Swanee Bluebird—Fox Trot; Sweet Indiana Home—Fox Trot	2281	10	.75
Carl Fenton's Orchestra	Song of Persia—Fox Trot; Parade of the Wooden Soldiers—Fox Trot—From "La Chauve Souris"	2282	10	.75
Rudy Wiedoeft's Californians	Where the Volga Flows—Fox Trot; Suez—Fox Trot	2283	10	.75
ARTIST	SONGS—CONCERT AND BALLAD — SELECTION			
Theo Karle	Within the Garden of My Heart (Roberts-Scott) Tenor; Non é ver (*'Tis Not True*) (Mattei) Tenor	13050	10	1.25
The Music Art Singers; Tiffany-Lennox-Karle-Bonelli	Good Night Quartet — From "Martha" (Flotow) Mixed Quartet; Madrigal—From "The Mikado" (Sullivan) Mixed Quartet	13051	10	1.25
Richard Bonelli	Gypsy Love Song — From "The Fortune Teller" (Victor Herbert) Baritone; Bedouin Love Song (Pinsuti) Baritone	5141	10	1.00
Virginia Rea	Serenade (*Sing, Smile, Slumber*) (Gounod) Soprano, Flute Obbligato; The Swallows (Bingham-Cowen) Soprano	5142	10	1.00
ARTIST	INSTRUMENTAL — SELECTION			
George Green	A Bunch of Roses (*El Punao de Rosas*) (Chapi) Spanish March—Xylophone with Orchestra	2278	10	.75
Joseph Green	Intermezzo (Introduction to Act III) From "Jewels of the Madonna" (Wolf-Ferrari) Xylophone with Orchestra			
Fredric Fradkin	Kiss Me Again — From "Mlle. Modiste" (Victor Herbert) Violin Solo; Roses of Picardy (Weatherly-Wood) Violin Solo	2279	10	.75
ARTIST	POPULAR SONGS — SELECTION			
Margaret Young with Bennie Krueger's Orchestra	Stumbling—Comedienne; Nobody Loves Me Now—Comedienne	2284	10	.75
Ernest Hare	Just a Little Love Song—Baritone; Only a Smile—Baritone	2285	10	.75
Charles Hart and Elliott Shaw; Billy Jones	Indiana Lullaby—Tenor and Baritone; I Certainly Must Be In Love—Tenor	2269	10	.75

THE BRUNSWICK-BALKE-COLLENDER CO.
Established 1845
CHICAGO NEW YORK CINCINNATI

"It's difficult to get a poor picture when the new Ansco Film is used"

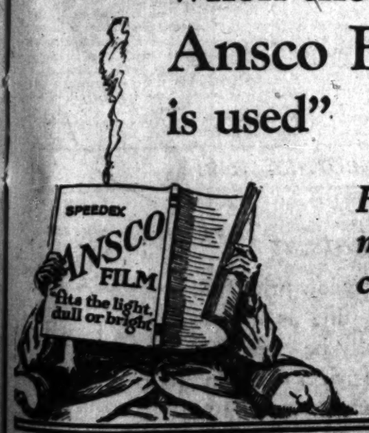

Fits any make of camera

France — Normandy — Caen — Calvados
August 25th to September 4th, 1922
Agricultural Show—Breeding Animals, Norman Horses—world renowned Milch Cows. Agricultural Produce, Brandy, Butter, Cheese, etc. Initiative—Artistic Touring Club—Picturesque excursions, Trouville, Mont St. Michel. For information Rue St. Jean, Caen (Calvados).

We suggest GIRARD
Americas Foremost Cigar
IWAN RIES & CO., Distributors
104 N. Wells St. Phone: Franklin 1206

MILLER'S BRACE OF HOMERS WINS FOR BRUINS, 8-4

CUBS-GIANTS SCORE

NEW YORK.

	AB	R	BH	TB	BB	SH	SB	P	A	E
Bancroft, ss	3	1	0	0	2	0	0	3	3	1
Rawlings, 2b	4	1	2	3	0	1	0	2	4	0
Frisch, 3b	5	1	3	3	0	0	0	0	4	0
Meusel, lf	5	1	3	4	0	0	0	0	0	0
Young, rf	4	0	1	1	1	0	0	1	0	0
Kelly, 1b	4	0	0	0	0	0	0	19	0	1
Cunningham, cf	2	0	0	0	0	0	0	0	0	0
Robertson, cf	2	0	0	0	0	0	0	0	0	0
Snyder, c	4	0	2	3	0	0	0	2	1	0
Nehf, p	1	0	0	0	1	0	0	0	0	0
*Smith	0	0	0	0	1	0	0	0	0	0
Jonnard, p	0	0	0	0	0	0	0	0	1	0
Totals	35	4	12	16	5	1	0	24	17	2

*Batted for Nehf in sixth.
†Shinners batted for Jonnard in ninth.

CHICAGO.

	AB	R	BH	TB	BB	SH	SB	P	A	E
Friberg, cf-rf	4	0	0	0	0	0	0	3	0	0
Hollocher, ss	3	2	2	3	1	0	0	2	5	0
Terry, 2b	3	0	0	0	1	0	0	4	5	0
Miller, lf	4	2	2	8	0	0	0	2	0	0
Barber, rf-1b	4	0	0	0	0	0	0	4	0	1
Kelleher, 1b	2	1	2	2	0	0	0	10	2	0
Callahan, cf	2	1	1	2	0	0	0	0	0	0
Krug, 3b	2	2	2	3	0	1	0	0	2	0
O'Farrell, c	4	0	1	2	0	0	0	2	0	0
Jones, p	0	0	0	0	0	0	0	0	1	0
Cheeves, p	4	0	0	0	0	0	0	0	3	0
Totals	33	8	10	20	2	1	0	27	18	1

New York .....200 001 001—4
Chicago .....200 221 01*—8

Two base hits—Meusel, Krug, Hollocher, Snyder, Callaghan, Rawlings, O'Farrell. Home runs—Miller (2). Struck out—Cheeves, 2; Jonnard, 1. Bases on balls—Jones, 2; Cheeves, 3; Nehf, 2. Double plays—Hollocher-Terry-Kelleher; Krug-Terry-Kelleher; Kelleher-Hollocher; Frisch-Snyder-Kelly. Hits—Jones, 2 in 1-3 inning; Nehf, 6 in 5 innings. Time—1:49. Umpires—Klem and Pfirman.

BY FRANK SCHREIBER.

Two mighty home runs by Hack Miller turned the usually tough job of trimming the Giants into an easy trick for the Cubs at the north side park yesterday. The final score was 8 to 4, and gave the Bears an even break of the series with the leaders.

HACK MILLER.
[TRIBUNE Photo.]

Hack's first four base drive was a liner into the left field bleachers, which counted Hollocher from second base in the first inning. His second homer cleared the wall in right field by a good ten feet in the fifth inning, and also drove Hollocher across from his perch on the third bag. Both homers were hit off Art Nehf.

Besides these mighty clouts, the great son of Sebastian was a feature performer afield. Perhaps the most startling stunt Hack pulled in the way of fielding came in the eighth, when the Giants were striving to even the score.

Hack Pulls Fielding Feature.

Davey Robertson got a hold of one of Cheeves' offerings and lined the ball straight toward the bleachers, but Hack, by a fast run, pulled up two feet from the wall in front of the seats and catapulted his sylphlike form into the air and speared the agate with his bare hand. It was a mighty feat and brought rounds of cheers and applause from the 12,000 cash and Ladies' day customers.

Nothing the Giants could do or attempted to do could stop the Bears yesterday. Dashing plays afield and sterling clouts a-plenty were turned out by the locals, whose sole aim was an even break of the set of four contests. In the ten hits the Bears gathered off Nehf and Claude Jonnard were Miller's two home runs and four doubles by his mates.

Cheeves Holds Champions.

The New Yorkers batted viciously, but Cheeves had the situation well in hand at all times and wasn't in danger. Percy Jones, who started on the hill, was in trouble right off the bat and was yanked in the first inning after the Giantmen had run two tallies across.

A pass to Hollocher and Miller's first homer evened the count in the Cubs' first, and Killefer's men jumped into the lead in the fourth with two runs. Hollocher's double and Miller's second homer added two more in the fifth. That ended Nehf, and Jonnard, the only one eyed hurler in the league, succeeded him, only to be touched for one more tally in the sixth and one in the eighth. The Giants scored once in the sixth, and a lone tally in the ninth; but what of it?

Johnny Kelleher was badly spiked in the leg in the sixth inning by Robertson and will be out of play for a few days.

PIRATES, 6; BRAVES, 1.

Pittsburgh, Pa., July 14.—Cooper was in rare form today, holding Boston to three hits while the Pirates took advantage of the wildness of all three Boston pitchers and won, 6 to 1. But for Tierney's error Cooper would have attained a shut out. Score:

BOSTON.	AB	R	H	E	PITTSBURGH.	AB	R	H	E
Powell, cf	3	1	1	2	M'nville, ss	4	1	2	3
*Gowdy	1	0	0	0	Carey, cf	2	1	1	0
Nixon, rf	4	0	0	2	Barbare, lf	3	0	1	0
Wilson, rf	2	0	0	1	Bishart, 2b	3	1	1	0
Kel, 3b	4	0	0	0	Tierney, 2b	4	0	1	0
Holke, 1b	3	0	0	10	Mokan, rf	4	1	1	0
Ford, ss	3	0	0	3	Grimm, 1b	3	0	1	0
Kopf, 2b	3	0	0	0	Gooch, c	3	1	0	0
Gibson, c	3	0	0	6	Cooper, p	3	1	0	2
M'guard, p	0	0	0	0					
Ensing, p	1	0	0	0					
Oeschger, p	1	0	0	0					
	24	1	3	4	0	31	6	9	3

*Batted for Powell in ninth.

Boston .....100 000 000—1
Pittsburgh .....010 300 11*—6

Two base hit—Barnhart. Three base hit—Carey. Stolen bases—Barnhart, Carey. Base on balls—Marquard, 4; Ensing, 4; Oeschger, 1; Cooper, 1. Struck out—Marquard, 1; Cooper, 2. Hits—Marquard, 6 in 3 2-3 innings; Ensing, none in 1 1-3 innings. Hit by pitcher—Cooper, 1 (Nicholson). Wild pitch—Ensing. Losing pitcher—Marquard. Umpires—Moran and Emslie.

REDS, 3; ROBINS, 0.

Cincinnati, O., July 14.—The Reds made it three out of four from Brooklyn by winning the final game of the series today, 3 to 0. Rixey was in excellent form and received brilliant support. Bohne returned to the Red lineup after an absence of several days with an injured foot, and his fast fielding was a feature. Score:

BROOKLYN.	AB	R	H	E	CINCINNATI.	AB	R	H	E
Olson, 2b	4	0	1	0	Burns, cf	4	1	1	0
Hitch, 3b	4	0	0	0	Daubert, 1b	3	0	1	0
Griffith, rf	4	0	1	0	Duncan, lf	4	1	2	0
Wheat, lf	4	0	0	0	Harper, rf	4	0	2	1
Myers, cf	4	0	1	0	Bohne, 2b	3	0	2	0
Sch'ml, 1b	3	0	0	0	Harg've, c	4	1	1	0
Ward, ss	3	0	0	0	Pinell, 3b	3	0	1	0
Deberry, c	3	0	1	0	Kim'ck, ss	4	0	1	2
Cadore, p	3	0	2	0	Rixey, p	2	0	0	2
	31	0	6	0		31	3	11	3

Brooklyn .....000 000 000—0
Cincinnati .....000 020 01*—3

Two base hit—Harargve. Three base hits—Burns, Griffith. Bases on balls—Rixey, 1; Cadore, 2. Umpires—O'Day and Hart.

SIMMONS, 3; AGATHONS, 2.

Kenosha, Wis., July 14.—(Special.)—Making an even break out of their two game series with the Agathons of Massillion, O., the Simmons Company team of Kenosha defeated the Ohioans here today, 3 to 2. Mapel, hurling for Simmons, beaten Lillipon, also a former major leaguer. Mee's double with two on the paths saved the game for the Bedmakers.

GASOLINE ALLEY—JUST A LITTLE SURPRISE

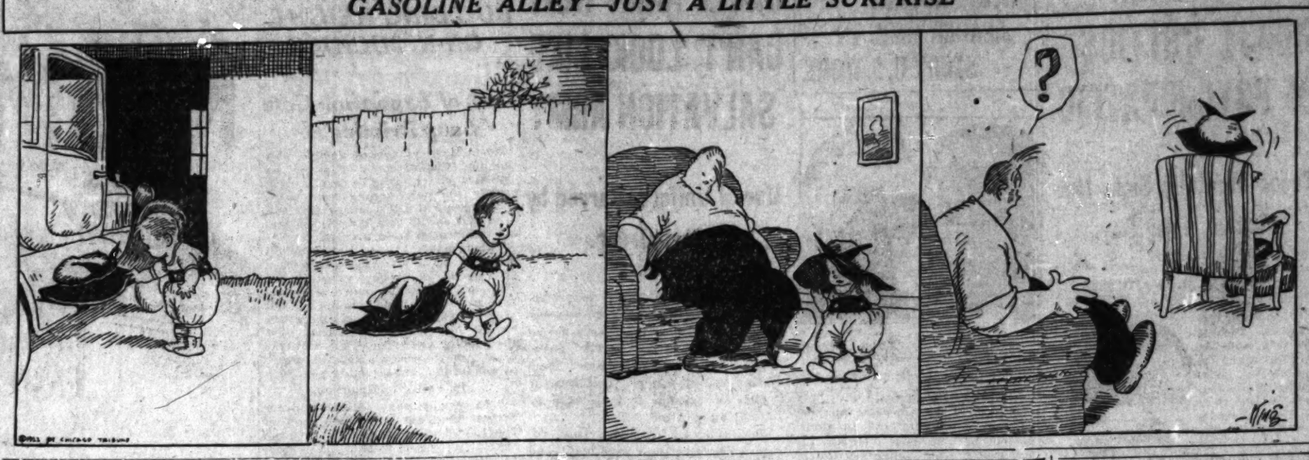

COURTNEY YIELDS 5 IN FIRST; SOX LOSE, 7-3

SOX-SENATORS SCORE

CHICAGO.

	AB	R	BH	TB	BB	SH	SB	P	A	E
Johnson, ss	4	0	1	1	1	0	0	5	3	0
Mulligan, 3b	4	1	0	0	0	1	0	0	3	0
Collins, 2b	3	0	1	3	2	0	0	2	2	0
Hooper, rf	4	0	1	2	0	0	0	2	0	0
Mostil, cf	2	0	0	0	1	0	0	3	0	0
Falk, lf	3	0	0	0	1	0	0	1	0	0
Sheely, 1b	4	0	0	0	0	0	0	8	1	0
Taryan, c	3	2	1	2	0	0	0	3	1	0
Couginey, p	1	0	1	2	0	0	0	0	0	0
Hodge, p	2	0	0	0	0	0	0	0	2	0
Schupp, p	1	0	0	0	0	0	0	0	0	0
Totals	31	3	5	10	5	1	0	24	14	0

WASHINGTON.

	AB	R	BH	TB	BB	SH	SB	P	A	E
Bush, 3b	3	1	0	0	1	0	0	0	0	0
Peck, ss	3	1	1	1	1	0	0	2	5	0
Rice, cf	4	1	2	2	0	0	1	1	0	0
Judge, 1b	3	2	3	3	1	0	1	10	2	0
Brower, rf	3	0	1	0	1	0	1	2	0	0
Shanks, lf	4	0	0	0	0	0	0	3	0	0
Harris, 2b	3	2	1	1	1	0	1	3	3	0
Picinich, c	4	0	3	4	0	0	0	4	0	0
Erickson, p	3	0	0	0	0	0	0	1	1	0
Brillheart, p	1	0	0	0	0	0	0	0	1	0
Totals	31	7	11	12	4	1	2	27	11	0

Chicago .....010 000 200—3
Washington .....500 020 00*—7

Two base hits—Courtney, Picinich, Taryan, Hooper. Three base hit—Collins. Struck out—Erickson, 3; Hodge, 1; Schupp, 2; Brillheart, 1. Bases on balls—Erickson, 5; Courtney, 3; Schupp, 1. Double plays—Johnson-Collins-Sheely, Shee-Johnson-Sheely. Hits—Courtney, 5 in 1 inning; Hodge, 7 in 5; Erickson, 5 in 6 2-3. Winning pitcher—Erickson. Loser—Courtney. Hit by pitcher—Erickson (Mostil, Taryan). Time—2:00. Umpires—Dineen and Walsh.

BY IRVING VAUGHAN.

Washington, D. C., July 14.—[Special.]—A few minutes in the spotlight for Harry Courtney was sufficient to knock the White Sox flat on their respective backs today. The southern southpaw was in there for just one inning, during which five Senators nicked the plate. Gleason's men never got over that bad start and they struggled feebly through the remaining rounds to take a 7 to 3 trimming in the last of the batch here.

Courtney's blundering was due mainly to lack of control with just a bit of misfortune thrown in for good measure. He passed three men in that one round and four hit safely, but three of the swats were flukey. In addition to this series of bad breaks he had to contend with the hoots and jeers of the local fans who without exception are as unfair as any community could produce.

Schupp's Work One Bright Ray.

After the opening inning Shovel Hodge assumed the hurling burden and for a while he was pretty good. In the fifth he took a little rough treatment, two Senators scoring. He toiled one round after that and Ferdie Schupp then took hold to see whether or not he had control. He had it and turned out two good rounds.

The Sox had to contend with two of Zeb Milan's hurlers. The starter was Olaf Erickson, who passed three men in the first inning and then suddenly tightened and went along beautifully until the seventh, when he got into such a mess that it was necessary to call in Joe Brillheart, a collegian southpaw. The youngster did a most effective job of mopping up.

Courtney Passes First Two.

The first thing Courtney did was to pass Bush and Peck. Rice hit a single to right to fill the bases. Judge followed with a short fly to right and Bush tallied. Brower hit to Sheely, who wasn't in a position to throw to the plate, so Peck counted. Shanks relieved matters by grounding into a double play, on which Rice reached home. Harris then walked, stole second and scored with Judge on a grounder that Johnson knocked down at short. Erickson concluded the inning with a force out.

The Sox managed to get themselves a useless run in the second. Taryan was hit by a pitched ball and Courtney sent him to third with a two bagger. Johnson's infield out scored Taryan and then the Sox were through until the seventh, when a double by Taryan, single by Johnson, and two bagger by Hooper sent two home After Hooper's double Mostil was hit and this filled the bases. Erickson departed at this stage and Brillheart got Falk for the third out on a grounder to Judge.

GROH IS SENT ON HOME TO RECOVER

Heinie Groh, who was injured in Thursday's Cub-Giant game, was sent back to his home in Cincinnati yesterday. If in condition, Groh will rejoin the Giants there when they meet the Reds next week. Casey Stengel, the other Giant casualty of the Cub series, will not be able to resume play for several days.

NAB THROWER OF POP BOTTLE

Bottle throwers at Cub park will be severely dealt with. In the sixth inning of the Giant-Cub game yesterday a bottle was thrown at Umpire Pfirman at first base. The offender was immediately seized and placed under arrest and Cub officials announced that he would be prosecuted to the limit.

PRATT ON WAY TO A HITTING RECORD

Boston, Mass., July 14.—Del Pratt, second baseman of the Red Sox, continues to hit safely in every game. He blew himself to three hits against Cleveland today, giving him a record of safe hitting in twenty-three consecutive games.

BREAKING ALL TIES—WITH GIANTS

Johnny Kelleher scored the run that broke the 2 to 2 tie between the Cubs and Giants in the fourth inning yesterday. Both teams had scored two runs in the first inning, and in the fourth Kelleher singled and slid home under Meusel's throw to Snyder when Krug doubled down the third base line.
[TRIBUNE Photo.]

MAJOR LEAGUE CLUBS STANDING

AMERICAN LEAGUE.

	W.	L.	Pct.		W.	L.	Pct.
St. Louis	49	35	.583	Wash'gton	39	42	.481
New York	49	36	.576	Cleveland	40	44	.476
CHICAGO	42	40	.512	Phila.	34	44	.436
Detroit	43	42	.506	Boston	35	48	.422

YESTERDAY'S RESULTS.

Washington	7;	Chicago	3
Cleveland	5;	Boston	3
New York	4;	St. Louis	0

Detroit at Philadelphia—rain.

GAMES TODAY.

Chicago at New York. Cleveland at Phila.
Detroit at Boston. St. Louis at Wash.

NATIONAL LEAGUE.

	W.	L.	Pct.		W.	L.	Pct.
New York	49	23	.636	Brooklyn	41	41	.500
St. Louis	50	34	.595	Pitts'h	37	43	.462
CHICAGO	43	38	.531	Phila.	29	47	.382
Cinc'nati	43	40	.518	Boston	28	49	.364

YESTERDAY'S RESULTS.

Chicago	8;	New York	4
Cincinnati	3;	Brooklyn	0
Pittsburgh	6;	Boston	1
St. Louis	9;	Philadelphia	5

GAMES TODAY.

Phila. at Chicago. New York at St. Louis.
Brooklyn at Pitts. Boston at Cincinnati.

MINOR LEAGUE STANDING

AMERICAN ASSOCIATION.

	W.	L.	Pct.		W.	L.	Pct.
Indian's	54	32	.628	Louisville	45	44	.506
St. Paul	49	32	.605	Kas. City	39	51	.433
Milw'kee	50	40	.556	Columbus	36	51	.414
Minneap's	43	40	.518	Toledo	29	55	.345

THREE EYES LEAGUE.

	W.	L.	Pct.		W.	L.	Pct.
Terre H.	44	28	.611	Peoria	37	37	.500
Decatur	43	31	.581	Bloom'ton	36	38	.486
Rockford	41	32	.562	Moline	29	43	.403
Evansville	38	35	.521	Danville	25	49	.338

YESTERDAY'S RESULTS.

AMERICAN ASSOCIATION.
Milwaukee, 4; Kansas City, 2.
Indianapolis, 16; Louisville, 2.
No other games played.

THREE EYES LEAGUE.
Moline, 4; Bloomington, 1.
Evansville, 15; Decatur, 3.
Danville, 3; Terre Haute, 2.
Rockford, 9; Peoria, 7.

INTERNATIONAL LEAGUE.
Rochester, 9; Reading, 2.
Jersey City, 5; Buffalo, 1.
Baltimore, 9; Syracuse, 3.
Toronto, 9; Newark, 5.

SOUTHERN ASSOCIATION.
Little Rock, 6; Birmingham, 0.
Memphis, 6; Atlanta, 4.
New Orleans, 6—5; Chattanooga, 3—2.
Mobile, 9—6; Nashville, 2—5.

WESTERN LEAGUE.
Oklahoma City, 3; Omaha, 2.
Wichita, 12—1; Denver, 9—6.
St. Joseph, 10; Des Moines, 7.
Sioux City, 5; Tulsa, 4.

COAST LEAGUE.
Los Angeles, 6; Portland, 5.
Salt Lake City, 9; Vernon, 5.
San Francisco, 9; Seattle, 3.
Sacramento, 4; Oakland, 3.

TEXAS LEAGUE.
Wichita Falls, 8; Fort Worth, 7.
Dallas, 7; Shreveport, 6.
San Antonio, 8; Galveston, 7.
Beaumont at Houston, rain.

MISSISSIPPI VALLEY.
Ottumwa, 3; Waterloo, 5.
Cedar Rapids, 3; Rock Island, 4.
Dubuque, 1; Marshalltown, 2.

WESTERN ASSOCIATION.
Joplin, 3; Fort Smith, 1.
McAlester, 9; Okmulgee, 3.
Enid, 7; Pawhuska, 0.
Springfield, 7—2; Henryetta, 5—3.

MICHIGAN-ONTARIO LEAGUE.
Bay City, 9; Flint, 7.
Hamilton, 7; London, 5.
Brantford, 6; Kitchener, 1.
Saginaw, 4; Port Huron, 5.

YANKS SHOCK SHOCKER.

New York, July 14.—New York defeated Urban Shocker for the second time in the series today, and made it two out of three from St. Louis, 4 to 0. Shawkey made a great fight, hitting out Sisler and Williams in the ninth. Score:

ST. LOUIS.	AB	R	H	E	NEW YORK	AB	R	H	E
Tobin, rf	4	0	3	1	Witt, cf	4	1	1	0
Gerber, ss	4	0	0	1	McNally, 3b	4	1	2	0
Sisler, 1b	4	0	1	1	Ruth, lf	4	0	3	1
Williams, lf	4	0	0	1	Meusel, rf	4	0	2	1
McManus, 2b	4	0	0	0	Pipp, 1b	4	1	1	0
Jacobson, cf	3	0	1	0	Ward, 2b	3	0	2	0
Severeid, c	3	0	0	0	Scott, ss	4	1	2	0
Bronkie, 3b	2	0	0	0	Schang, c	4	1	1	0
Robison, 3b	0	0	0	0	Shawkey, p	2	0	0	0
Shocker, p	2	0	0	0					
Danforth, p	0	0	0	0					
	*32	0	6	4	21	4	12	3	0

*Shorten batted for Bronkie and Collins batted for Shocker in seventh.

St. Louis .....000 000 000—0
New York .....000 400 00*—4

Two base hit—Tobin. Three base hit—Ward. Base on balls—Shocker, 1. Struck out—Shocker, 2; Shawkey, 4. Hits—Shocker, 12 in 7 innings. Losing pitcher—Shocker. Umpires—Chill and Connolly.

RED SOX PLAY TO 68 FANS; TROUBLE BUDS

Boston, Mass., July 14.—[Special.]—Playing listless, "I don't care" baseball, the Boston Red Sox lost the fourth game of the present Cleveland series here this afternoon, again displaying their opposition to the present condition of American league baseball in this city. Disgruntled and tired out, the Red Sox seem more dissatisfied with Harry Frazee, the club owner, than the most rabid Boston fan.

Exactly sixty-eight people, and the figures are not exaggerated, sat in the grand stand this afternoon, while the Indians were taking the Troubadours for four straight. The turnout was the smallest of the season. This small attendance was approached other days during the year.

Players Demand New Owner.

The Red Sox themselves have reached the point where a change of ownership is not only desired, but practically demanded. A committee of players formed yesterday is to make this fact plain to Frazee, when the Tigers arrive tomorrow.

In the midst of a series of six games in three days with the Browns, they were called upon to journey to Holy Cross varsity at Windsor Locks, Conn., last Sunday.

With the coming of Ty Cobb tomorrow the Red Sox players are prepared for another blow, the loss of Muddy Ruel. Cobb wants him and says he can win the pennant with him, and Frazee is said to have expressed his willingness to sell the high grade catcher.

Emmons Wants Club.

Bob Emmons Jr., former Harvard baseball captain and son of a former Harvard football captain, is one of several who would like to acquire the club, if Frazee would lower his excessive demands for it. He was seen in conference with several of the Red Sox players this afternoon.

With the present bitterness among the players and the boycott of Boston fans, which is beginning to tell, it is felt that Frazee will be forced to take action soon.

Cobb Wants "Rip" Collins.

Detroit, Mich., July 14.—[Special.]—Ty Cobb has decided to get rid of Pitcher Howard Ehmke, it was said here tonight. Cobb will try to make a trade of Ehmke for "Rip" Collins of the Red Sox while in Boston.

Nothing was said here of the attempt to get Catcher Ruel from the Boston Sox.

INDIANS, 5; RED SOX, 3.

Boston, Mass., July 14.—Cleveland made a clean sweep of the four game series with Boston by winning, 5 to 3, today. Errors by Pittenger helped Cleveland to two runs in the ninth. Score:

CLEVELAND.	AB	R	H	C	E	BOSTON.	AB	R	H	C	E
J'cson, lf	3	1	2	4	0	Liebold, cf	2	1	0	0	0
Wamby, 3b	3	1	1	4	0	Foster, 3b	5	1	4	1	0
Speaker, cf	5	0	1	2	0	Burns, lb	4	1	1	12	0
Wood, rf	5	1	1	3	0	Pratt, 2b	5	0	3	8	0
J. S'ell, ss	3	0	0	3	0	M'nsky, lf	0	0	0	0	0
G'dner, 2b	4	0	1	3	1	Harris, lf	4	0	1	3	0
McInnis, 1b	4	0	2	10	0	Collins, rf	5	0	0	3	0
O'Neill, c	3	0	1	7	0	Penger, ss	3	0	1	0	2
*Evans	0	1	0	0	0	Ruel, c	4	0	0	0	0
L. S'ell, c	0	0	0	0	0	Russell, p	3	0	0	3	0
Morton, p	0	0	0	0	0	Quinn, p	0	0	0	1	0
Edwards, p	2	0	0	0	0						
Mails, p	1	0	0	0	0						
†Walker	0	0	0	0	0						
Lindsey, p	0	0	0	1	0						
	*35	5	9	41	1		†36	3	11	44	2

*Ran for O'Neill in ninth. †Ran for Mails in ninth. ‡Smith batted for Pittenger in ninth.

Cleveland .....000 000 032—5
Boston .....300 000 000—3

Two base hits—Jamieson, Russell, Pratt. Bases on balls—Morton, 2; Edwards, 2; Mails, 2; Russell, 5. Struck out—Edwards, 2; Mails, 1; Russell, 4. Hits—Morton, 2 (none out in first); Edwards, 7 in 6 innings; Mails, 1 in 2 innings; Russell, 7 in 7 1-3 innings. Winning pitcher—Mails; loser, Quinn.

SEMI-PRO GAMES TODAY.

Arathons at Pyott field (2 o'clock); Joliet at Pyott field (3:30). Marquette Manors at Logan Square. Famous Chicagos at Kenosha. Mark Grays at Beloit. Belle Plaines at Racine. A. B. Cs and American Giants at Schorling's. Forges Post and Firemen at De Paul field. Hamilton Giants and Indians at Cermak park. Perry A. C. and Normals at 75th and Greenwood.

FARM AND GARDEN

BY FRANK RIDGWAY

COOK COUNTY TRUCKERS TO IMPROVE PRODUCTS.

IMPROVING the methods of packing and the quality of lettuce, beans, peas, cabbage, and other vegetables which are grown around Chicago and daily delivered to city homes by the ton is the aim of the Cook County Truck Gardeners' and Farmers' association. Forty-two directors representing this organization of 1,500 members met in Chicago this week to launch their plans.

As a means of stimulating interest in the growing of better products, and to improve the methods of preparing and packing vegetables for the market, the growers will link up their plans this year with the fair to be held in August at Maywood.

* * *

Truckers are planning educational exhibits which will portray the value of vitamines contained in vegetables The displays will be an object lesson to farmer and city consumers and the best grades of vegetables will be displayed in the most approved market packages.

All of the vegetable products competing for prizes have to come from this year's crops. One thousand dollars in premiums is offered to the truckers. Prizes of $50, $35, $25 and $15 are offered for the best displays made by local gardeners.

* * *

The gardeners are especially interested because 25 per cent of the fair proceeds go to establish and maintain a truck gardening experiment station for the benefit of Cook county growers.

PIRATE-DODGER SWAP RUMORED

Pittsburgh, Pa., July 14.—Zack Wheat, veteran outfielder, and Jimmy Johnston, star third baseman of the Brooklyn Dodgers, will come to the Pirates in a big transaction between the Pittsburgh and Brooklyn clubs, according to a report received this afternoon from an authentic source. The deal is said to involve a number of Pirate players.

Frank Haller, Pittsburgh scout, is stated to be in Brooklyn dickering with the Dodger officials and may close the transaction at any time. While it is not known what players will go to the Robins, there has been a report in circles close to Barney Dreyfuss for the last few days that Walter Schmidt, the former holdout, would figure in the trade, should he get back in the league.

Scout Isbell Will Eye Coast Star for Commy

Los Angeles, Cal., July 14.—Frank Isbell, owner of the Wichita baseball club of the Western league, has arrived in Los Angeles for the summer. Isbell will also act as a scout for the Chicago White Sox. Charles Comiskey requested him to look over First Baseman Lee Dempsey of the Coalinga ball club.

Miss Bancroft Wins Title in Net Play at Providence

Providence, R. I., July 14.—Miss Leslie Bancroft of Boston defeated Miss Helen Wills of San Francisco this afternoon for the title of women's tennis champion of Rhode Island. The score at the end of a hard fought match stood 4—6, 6—4, 6—3.

WAGNER NOT TO JOIN PIRATES.

Pittsburgh, Pa., July 14. — With Walter Schmidt, mainstay of the Pittsburgh National's catching staff of last year, ready to apply at once to Baseball Commissioner Landis for reinstatement in order to assume his place behind the bat, it was announced today that Hans Wagner, former Pirate star, would not become assistant manager and coach of the Pirates. He had been invited to join the Pirate staff to strengthen the infield through his coaching, but private business interests prevented his acceptance.

HORNSBY'S 24th OPENS RALLY; CARDS WIN, 9-5

St. Louis, Mo., July 14.—A seven run batting rally in the seventh inning today gave the Cardinals a 9 to 5 victory in the final game of the series with Philadelphia. Rogers Hornsby opened this inning with a home run, his twenty-fourth of the season. He thus tied the modern National league record made by "Gavvy" Cravath in 1915. The old league record of twenty-seven was made by Ed Williamson of Chicago in 1884.

ROGERS HORNSBY.
[TRIBUNE Photo.]

Hornsby's drive came off Hubbell with no one on the base. The victory puts the locals within two and a half games of first place. The visitors used three pitchers in the seventh. Score:

PHILADELPHIA.	AB	R	H	C	E	ST. LOUIS.	AB	R	H	C	E
Rapp, 3b	5	0	0	4	0	Flack, rf	4	1	2	3	0
Park'son, 3b	1	0	0	0	0		AB	R	H	C	E
Williams, cf	5	1	1	4	0	J. Smith, cf	5	0	1	2	0
Walker, rf	3	1	1	1	0	Bottom'ly, 2b	5	1	3	1	0
Lee, 1b	4	2	2	0	0	Mueller, lf	4	1	1	1	0
Fletcher, ss	2	0	2	5	1	Fo'rnier, 1b	4	0	1	11	0
Leslie, 1b	4	0	2	11	1	Stock, 3b	3	2	2	3	0
Henline, c	4	0	2	0	0	Alnsmith, c	3	0	1	6	0
Hubbell, p	3	0	2	3	0	Toporcer, ss	2	1	1	0	0
G. Smith, p	0	0	0	0	0	Lavan, ss	2	0	1	2	0
Winters, p	0	0	0	0	0	Clemons, c	1	0	0	4	0
*Wr'stone	1	0	1	0	0	Pfeffer, p	0	0	0	0	0
						North, p	0	1	0	4	0
						†Gainer	1	0	0	0	0
	35	5	12	35	2		40	9	15	38	0

*Batted for Winters in ninth. †Batted for Lavan in seventh.

Philadelphia .....301 000 010—5
St. Louis .....000 200 70*—9

Two base hits—Parkinson, Hubbell, Toporcer, Lee, Wrightstone. Three base hit—Fletcher. Home runs—Williams, Hornsby. Bases on balls—Hubbell, 2; Pfeffer, 2; North, 1; G. Smith, 1; Winters, 2. Struck out—Hubbell, 1; North, 4; Winters, 1. Hits—Hubbell 12 in 6 1-3 innings; G. Smith, 2 in no time; Pfeffer, 1 in 2. Wild pitch—G. Smith. Winning pitcher—North. Losing pitcher—Hubbell. Umpires—Sentell and McCormick.

AUSSIES LEADING CZECH TEAM IN DAVIS CUP PLAY

ROEHAMPTON, England, July 14.—[By Associated Press.]—J. O. Anderson, Australian tennis star, defeated Kardelt of Czecho-Slovakia, 7—5, 6—4, 6—4, in the Australian-Czecho-Slovakia preliminaries for the Davis cup today.

In the other singles match today Gerald Patterson, Australia, defeated F. Rohrer, Czecho-Slovakia, 6—1, 6—3, 3—6, 6—2. Play will continue tomorrow, the Davis cup match being decided on the victor of three out of five scheduled events—four singles and one in doubles.

SPANIARDS TOP INDIANS

BRISTOL, England, July 14.—India won the doubles match in the Spanish-India preliminaries for the Davis cup here today. A. A. Fyzee and R. Amaswami, India, defeated Count de Gomar and Eduardo Fl

SSMULLER WORLD'S STEST SWIMMER, YS DUKE, RETIRING

S ANGELES, Cal., July 14. —"I am through with competitive swimming forever," announced Duke Kahanamoku, Hawaiian swimmer, yesterday. "For that matter," he continued, "I have been through with for a year. All talk about a ng between Johnny Weissmuller and myself to settle the r of supremacy is foolish. the greatest swimmer the has ever seen."

ar Henning, duke's manager, :

he duke himself has timed muller in :52 1-5 for the 100 in practice at Honolulu, and s just what he can do. The will always be able to do he is doing now—swim fifty yards faster than anybody t a world's champion, and ut a day of training. But he o intention of attempting to ete with Weissmuller."

EMAN'S HORSE S FEATURE OF CES AT AURORA

a, Ill., July 14.—[Special.]—xpression, bay gelding owned . Freeman of Chicago, captured ture race of the day, the 2:14 stake, as the annual Illinois Circuit meeting closed. Three heats were taken by The Ex- but only after it had been challenged in the stretch by a classy mare owned by J. rg of Chicago. In the final he Consequence, an Aurora was at The Expression's head beaten off.

were four races on the pro- nd all were so hard fought that g finishes were common. The the track on which the hor- rses have been performing will ned over to automobile pilots e competing for the dirt track onship. Summaries:

2:12 TROT, PURSE $500.

bleta, br. m., by Sorents. Morgan] 1 6 3 1 1
Wilson, blk. m. [Keith]..3 1 1 3 2
nston, b. g. [McElroy]..5 2 2 2 3
ou, s. g. [Amundsen]....3 5 4 4 4
Hall and San Pedro Girl started. 1¼, 2:13¾, 2:12¾, 2:13¾, 2:27.

2:14 TROT, PURSE $800.

pression, b. g., by Expressmont 1 1 1
b. m. [Thomas].....2 2 2
equence, b. g. [Thompson]....6 3 3
older, b. h. [Bell].....5 3 5 5 4
Madden, Orter Brooks, Ida Abbe, rson, Mazzie Riser, Top o' the Morn- Directum H. started. Time: 2:11¼, 2:10¼.

2:00 TROT, PURSE $400.

Grizsby, bl. m., by U. [Johnson].....3 1 1 2 1
m. [Engleman].....3 3 2 1 1
bud, b. m. [Dobbins]....1 2 6 3 3
eman, b. m. [Kelly]....3 4 7 4 4
dlin, The Vice, Conley Boy and Aud- ted. Time: 2:12½, 2:14½, 2:17½, 2:14¼.

HTEEN YACHTS TERED IN LONG CKINAC CRUISE

Chicago Yacht club's annual distance cruise to Mackinac, starts a week from today, will e largest number of entries in tory, in spite of the fact that ets here were depleted during r and the big ones dismantled down east. Eighteen craft, f them sail, have so far entered 331 mile event.

race was started in 1905 as a of a lot of private contests held ntsmen who were making the n bay cruise.

es the big event from here to nac, the yachtsmen have been to Charlevoix for a big regatta. st event will be a triangular ly 27 in Pine lake. Next day will be a race to Boyne City. July 29 another triangular race quatic sports. This gives the ve days to make the trip from to Mackinac and back to voix.

SSMULLER IN HIBITION SWIM RE TOMORROW

by Weissmuller returns to Chi morrow morning from his tour Pacific coast and Honolulu, on e added to his large number of swimming records, and tomor ernoon will appear with other stars in exhibitions at Edge each. Norman Ross, "Stubby" r, and Sybil Bauer, who also her first appearance here since ing records in the east, will with Weissmuller.

planned to stage swimming ex s every Sunday afternoon a ter beach.

othschild
Chicago
Minneapolis
St. Paul

HOT FINISH IS EXPERT'S DOPE ON TITLE GOLF

Leaders Only a Few Points Apart.

BY JOE DAVIS.

(Pictures on back page.)

To John Black, sturdy son of auld Scotia, but a citizen of California by adoption, went the honor of leading the field in the first half of the national open golf championship at the Skokie Country club yesterday.

GENE SARAZEN. [TRIBUNE Photo.]

This broad shouldered veteran, who admits to 42 years of age, and has a sunkissed countenance, turned in two fine rounds of 71, and they were, the result of sterling golf.

To the majority of players in the east and middle west John was an unknown quantity, but his feat of leading the talent of the country at the halfway mark will not occasion great surprise along the Pacific coast, where he has won honors since moving there in 1906.

Can Black Hold the Pace?

The absorbing question last night was, "Can he hold the pace?" and those who know him best assert that he can, and even if he should not finish near the top, it will not be because of lack of nerve.

Black finished two strokes ahead of William C. Melhorn, the former Glenoe player, now with the Shreveport club of Louisiana. Walter Hagen, with a sterling 68 in the morning, turned in a card of 77 in the afternoon and finished tied at 145 with Gene Sarazen, the swarthy young Pittsburgh pro, who, despite his youth, is recognized as a player of great ability.

Bobby Jones, with a total of 146, was fifth, leading the strong amateur contingent, while Lloyd Gullickson, former Chicago city champion, and Laurie Ayton of Evanston came next with totals of 147 and 148, respectively.

Some "Vets" Within Reach.

Below them and still within reaching distance of the leader are Mike Brady of Detroit, Charles Evans Jr., Jim Barnes, the present titleholder, Bob MacDonald, and George Duncan.

The prospects of Emmet French, Willie Hunter, and Jesse Guilford are not overly bright, but there is no telling what Jock Hutchison may do. He finished ten strokes behind Black.

At the yesterday's morning round Jock had seven shots on Hagen, but by the time the ninth hole had been reached in the afternoon he was on even terms with the British open champion. Jock was out in 33 and Hagen in 40.

Among the men in the leading positions Hagen seems to have the best chance, and if he should fail and Black fail to maintain his speed then it is quite possible the winner may come from among the men several strokes down the list.

"Chick" Evans, Jim Barnes, Bob MacDonald, and George Duncan are capable of rehabilitating themselves by a scintillating round, so that the ultimate winner is an open proposition, with prospects of a stiff finish.

Battling Finish Predicted.

Last year in the national open event at Columbia Jim Barnes led the field at the half way mark with 144, Fred McLeod of Columbia being second with 145, Barnes never was headed.

This year there are five players within four strokes of each other, so everything points to a rattling finish, which probably will be witnessed by a record crowd.

There was little chance for alibis yesterday except that galleries may have hindered some of the men. Otto Hackbarth and Cyril Walker were placed at a disadvantage because they are slow players, but Black, after a poor 81 in the afternoon, said the slow pace had affected his game. It must have affected Cyril's, as he shot 81. In the morning he had 76. It is a matter of viewpoint.

John Black was paired with Joe Kirkwood, the Australian champion, and at the end of the morning round it looked as if there had been an unusual distribution of figures. Joe was able to produce a single three, while Black had seven of them.

Tough Going for Kirkwood.

Kirkwood's card was made up entirely of fours and fives. He was unable to get down his putts. He had the same trouble in the afternoon. Black's play was featured by long hitting, and he went over 300 yards a number of times. His iron shots were hit crisply, and when he encountered trouble he rose to the occasion. In his two rounds he had one eagle, twenty-four pars, and seven holes over par.

At the sixteenth hole, he sliced his long drive and was stopped by trees, but his mashie shot reached the green and he nailed a par 4. His morning card read 35—36—71.

Starting with two pars in the afternoon he took six at third hole, slicing into a sand trap and then pitching into a trap at the right of the green.

With this mistake out of system he had the next six holes under par. A 3 at the tenth hole, where he drove to the top of a bunker and landed behind a clod of earth, causing a bad second, marred his card, but once again he hit the par trail for four holes.

Black Stages Day's Miracle.

Then he pulled the miracle of the day. The fifth hole is 340 yards. He drove 265 yards, and then landed his mashie shot in the cup for a two. The ball did not touch the green. He missed a five foot putt at the eighteenth hole. His card was 35—36—71.

Walter Hagen, paired with Bob Barnes, gave the morning gallery a fine treat. After opening with a par he pulled behind some trees at the left of the second green, getting a bad lie. Walter surveyed the situation, then chopped out to the far edge of the circular green stopping on a par. He holed the putt for a par 3.

He missed a four foot putt at the third hole and then played machinelike golf the rest of the route. His only mistake was at the home hole, where he sliced his drive and failed to get home on his second. He had a nine foot putt to tie Jock Hutchison's record of 67, and missed.

Trouble for Hagen.

Followed by a big gallery in the afternoon Walter started by taking three putts. He was trapped at the third hole and took five. As he was addressing ball at the fifth tee it rolled off the sand. He reteed and got a good drive, but put his mashie shot to a trap and took six.

Up to the ninth hole it was not like Hagen playing, and his card of 40 was what he deserved. He improved on the homeward journey. Jones played steadily through the afternoon.

Jock Hutchison, who teamed with Kerrigan, broke his pet driver at the third hole in the morning and finished the day using a spoon. He made a bad start, going five strokes over par at the first six holes. These ruined his prospects of a low score.

In the afternoon he was brilliant to the turn, which he reached in 33. He started by holing a twelve foot putt on the first green, and putted for a two, but missed on the second green.

Deigel Off in Putting.

Neither Leo Deigel or Abe Mitchell putted well in the morning. Leo found the last three holes both in the morning and afternoon his hoodoo, finishing 5, 6, 5 and 5, 5, 6. Mitchell had a seven at the home hole in the morning, while he drove out of bounds.

Mike Brady, after reporting with 73 in the morning, reached the ninth tee in the afternoon, with a chance for a 34. A spectator addressed him when he was getting ready to shoot, and he was trapped. This appeared to unsettle him and he took 40 to come home.

Lloyd Gullickson had a lot of fine holes in making 70 in the afternoon but had six at the fifth hole and a similar figure at the eighteenth.

Jim Barnes and Bob MacDonald, who teamed, ran neck and neck in the morning with respective cards of 74 and 73. Bob had to struggle for a 76 in the afternoon, while Barnes, after taking five at the sixteenth and six at the seventeenth, wound up with an eagle three on the home green by holing an eight foot putt. MacDonald found a number of traps in the afternoon.

MANY GOLF ACES ENTER LISTS FOR MIDLOTHIAN OPEN

The Midlothian Country club open tournament which will start Monday will have a fine entry list. President Melvin A. Traylor and E. Hoover Bankard, who were at the Skokie club yesterday getting a few additional entries, reported that among the out of town players who will compete are Harrison R. Johnston, Minnesota; Fred Wright Jr., Los Angeles; R. E. Bockenkamp and Clarence Wolff, St. Louis; Ned Allis, Milwaukee; R. A. Weir, Wilmington, and D. Woodruff, Columbus. Among the local players will be Ira L. Couch, Dexter Cummings, J. A. Mudd, J. H. Douglass Jr., Chick Evans, and A. M. McConnell.

E. J. Schoenwald Joins Hole-in-One Fraternity

E. J. Schoenwald is the latest "hole in one club" member. He achieved his shot on the fifth hole, 135 yards, at Lincoln park in a foursome yesterday.

All Teams in Craftsmen League to Play Today

The usual big schedule of games is listed in the Craftsmen league for this afternoon. Every team in the thirteen divisions will go into action.

THE GUMPS—WITHOUT FEAR OR FAVOR

LEADING CARDS AT SKOKIE

			MORNING ROUND													AFTERNOON ROUND												
			Black	Melhorn	Barnes	O'Hara	Brady	Hagen	Jones	Gullickson	L. Ayton	Evans	Burns	MacDonald		Black	Melhorn	Barnes	O'Hara	Brady	Hagen	Jones	Gullickson	L. Ayton	Evans	Burns	MacDonald	
Out.	Par.	Yds.																										
1	4	430	4	3	4	4	5	4	4	4	4	5	4	5		4	3	4	3	4	5	4	4	5	5	4	4	
2	3	198	3	3	3	3	3	3	4	3	4	3	3	4		3	4	3	3	3	3	3	3	4	3	3	3	
3	4	440	5	5	4	5	4	5	5	5	4	4	5	4		6	5	4	5	4	5	4	3	4	5	4	5	
4	4	350	4	4	4	4	4	3	4	4	4	4	4	4		4	4	5	4	4	5	4	4	4	4	4	4	
5	5	590	5	6	6	6	6	5	6	5	6	5	5	5		4	5	5	5	5	6	5	6	6	5	6	5	
6	4	390	3	4	5	4	4	4	4	5	4	4	5	5		4	3	4	5	4	4	4	4	5	4	4	5	
7	3	215	3	3	3	5	3	3	3	3	3	3	3	3		3	3	4	3	3	4	3	3	3	3	3	3	
8	4	435	5	4	4	4	4	4	5	5	6	4	4	4		4	5	4	5	4	5	4	4	5	5	4	5	
9	3	185	3	5	3	3	3	3	4	3	3	3	4	3		3	2	3	4	4	4	3	3	3	3	3	4	
Total out	34	3,228	35	37	36	38	36	34	39	37	38	35	36	37		35	34	36	37	35	40	35	34	38	39	36	37	
In.																												
10	4	440	5	3	4	5	3	4	4	4	4	5	5	5		6	4	4	5	6	5	4	4	5	5	4	4	
11	4	430	5	4	4	4	6	4	4	5	4	4	4	3		4	5	5	4	4	4	4	4	5	5	5	5	
12	4	345	4	4	4	5	3	4	3	3	3	3	3	4		4	4	5	4	3	4	4	5	4	4	4	4	
13	3	185	3	4	3	3	3	3	4	4	3	4	3	3		3	4	3	3	4	3	3	3	3	3	4	4	
14	4	315	3	3	4	4	5	3	3	4	3	4	4	3		4	4	4	4	4	5	5	4	3	4	4	4	
15	4	340	3	4	3	4	4	3	4	4	4	4	4	4		2	4	3	4	4	4	3	4	4	4	4	5	
16	4	365	4	4	4	5	4	4	4	6	5	4	4	4		4	4	4	4	4	4	3	4	6	4	5	4	
17	4	430	4	5	5	6	4	4	4	5	4	4	5	5		5	4	6	5	5	5	5	4	4	4	6	5	
18	5	470	5	5	4	5	5	5	5	4	4	5	6	4		4	4	5	5	5	4	5	6	5	3	3	4	
Total in	36	3,320	36	36	36	41	37	34	35	40	34	37	38	36		36	37	37	39	40	37	37	36	38	37	39	39	
Grand total	70	6,548	71	73	72	79	73	68	74	77	72	72	74	73		71	71	73	76	75	77	72	70	76	76	75	76	
Day's total																142	144	145	145	145	145	146	147	148	148	149	149	

HOW WINNER WINS

THE national open golf championship being played at Skokie is calculated by adding the scores of yesterday to those of today, the lowest winning.

Black with 142 leads. Bill Melhorn has 144 for the first day, Gene Sarazen and Walter Hagen each has 145, and Bobby Jones 146.

PLAIN JOHN BLACK IS A CANNY GOLFER

BY HUGH FULLERTON.

(Picture on back page.)

John Black of Troon, nearby Sent Anders, canny, bandy legged Scotch carpenter, a grandfather, yesterday stepped into a place in the limelight of the world, and became, for a day at least, the leading golfer.

Unpretentious, wearing his working clothes with long breeks and sucking away at a pipe, unperturbed by the fact that thousands were watching, undisturbed by the fact that he was pitting his skill against seven men who are considered the greatest golfers in the world, he played his game—and this morning his name is ahead of even Abou Ben Adhem's, Walter Hagen's and Jim Barnes'.

Black and His Equipment.

If you met John Black while going to the tournament you would think him a quiet, home loving workman just going to the day's job—and he plays golf just as he used to wield the hammer when he was a carpenter over in Scotland.

Out on the links, a bunch of half rusted clubs in a battered bag, John Black is the same. He pays no attention to what others are doing; he does not want to know what scores others are making. He simply studies his shots and makes them if he can; and if the ball goes wrong, he sucks his pipe and tries again.

Black, in spite of the fact that he has not been press agented, has been one of the feared golfers in this tournament. Once before he tried in an open championship but was compelled to withdraw because of ptomaine poisoning, but he has been shooting great golf on the coast and is champion out there.

Born on Golf Links.

Black was born in Troon—a town which is entirely surrounded by golf links, with St. Andrews nearby. One of eight brothers, and with three sisters, the family turned out exactly twelve golfers, although one of the sisters later objected to the game, perhaps because her husband plays.

Black has played the game all his life. He was a caddy in Troon and his first step toward fame was in 1896, when he caddied for Harry Vardon and aided Vardon to win a championship. Last night, telling his story, he was prouder of having caddied for Vardon than he was of leading the greatest field of golfers the world ever has seen assembled.

He was a six plus amateur in Scotland, playing the game when he was not working as a carpenter. In 1906 he came to the United States. He worked as a carpenter, and after six months landed in San Francisco, and eventually he landed a job as professional for a club there, and eleven years ago he went to the Claremont club in Oakland and has been the professional there ever since.

Famous Pro for Years.

While unknown to the eastern golfing public, he has been famous among the pros for years. They have known him as one of the greatest long drivers in the world and the rival of Bob MacDonald and Abe Mitchell for that honor. Yesterday over a course not extra fast he had three drives that were over 300 yards.

Last night, when receiving congratulations, Black had little to say about his golf, but was eloquent over the subject of his year and a half old granddaughter, who already is learning to swing golf clubs. He merely said that he was going "vurra guid," and made no predictions as to today.

Caddy Not So Modest.

But his little caddy was not so modest. The caddy is 15 year old Eddie Hesler, a land of firm faith and a thousand freckles.

"Two seventy-ones!" snorted Eddie. "Say, John is shooting golf. If he'd have had a break of luck he'd have had a 70 and 68. Nothing to it tomorrow. He's hitting them, and he'll get two 68s, sure."

Black only grinned and puffed his pipe.

HOW THEY FINISHED

PACIFIC and Atlantic coast pros lead the play in the first thirty-six holes for the national golf championship at Skokie. Here are the scores:

John Black, Oakland, Cal.	71	71	142
Wm. E. Melhorn, Shreveport	73	71	144
Gene Sarazen, Pittsburgh, Pa.	73	72	145
Walter Hagen, New York	68	77	145
*Robert T. Jones Jr., Atlanta	74	72	146
*Lloyd Gullickson, De Kalb, Ill.	77	70	147
Mike Brady, Oakland	73	75	148
*Charles Evans Jr., Edgewater	72	76	148
Laurie Ayton, Evanston	72	76	148
J. J. Farrell, Quaker Ridge, N. Y.	73	76	149
Bob MacDonald, Bob o' Link, Chicago	73	76	149
Jim Barnes, Pelham, N. Y.	74	75	149
George Duncan, England	76	73	149
John Golden, Tuxedo, N. Y.	73	77	150
F. E. Decker, Knollwood, N. Y.	74	76	150
Emmet French, Youngstown, O.	76	74	150
*W. I. Hunter, England	75	75	150
Harry Hampton, Brooklands	76	75	151
*Jesse Guilford, Woodland, Boston	77	74	151
Eddie Loos, Lake Shore	75	76	151
Joe Kirkwood, Australia	77	74	151
T. J. Harmon, Hudson River, N.Y.	80	72	152
A. Harkbarth, Park Ridge, Chi.	77	75	152
John Cowan, Oakley, Mass.	74	78	152
C. W. Hackney, Atlantic City, N.J.	74	78	152
*John G. Anderson, Sivanoy, N.Y.	77	75	152
Jock Hutchison, Glen View	78	74	152
Willie Ogg, Worcester, Mass.	79	73	152
Leo Diegel, New Orleans	77	76	153
*H. E. Johnston, St. Paul, Minn.	78	75	153
Al Watrous, Redford, Detroit	73	80	153
J. Turness, Fairview, N. Y.	75	78	153
Mortie Dutra, Del Monte, Cal.	76	77	153
*F. J. Wright Jr., Flint Ridge, Cal.	76	77	153
Jack Burke, St. Paul, Minn.	76	77	153
G. Kerrigan, White Beeches, N.Y.	76	78	154
Tom Kerrigan, Sivanoy, N. Y.	80	74	154
Abe Mitchell, England	79	75	154
Pat O'Hara, Richmond	79	76	155
George Bowden, Makeotewap, Cincinnati	76	79	155
"Chick" Fraser, Somerset	79	76	155
Chas. H. Hoffner, Philmont, Pa.	79	76	155
Cyril Hughes, Lancaster, Pa.	81	74	155
W. M. Creavy, Hillcrest, Kansas City	79	76	155
*F. A. Godchaux Jr., New Orleans	79	77	156
Larry Nadholtz, Lima, O.	83	73	156
Charles D. Thom, Shinnecok Hills	77	79	156
G. Martin, Santa Barbara, Cal.	76	80	156
Frank McNamara, Ortego, Fla.	77	79	156
Willie McFarlane, Tuckahoe, N.Y.	80	76	156
R. A. Cruikshank, Shackamaxon, Pa.	82	74	156
George McLean, Grassy Sprain, N. Y.	78	78	156
Alex Campbell, Cincinnati, O.	78	79	157
Geo. M. Christ, Rochester, N. Y.	77	80	157
F. O. Hart, Marietta, O.	80	77	157
*Dewey Weber, Edgewood, Ill.	77	80	157
Otto G. Hackbarth, Cincinnati	76	81	157
Cyril Walker, Englewood, N. J.	76	81	157
Fred Ford, Kansas City	79	79	158
Frank Sprogell, Memphis, Tenn.	80	79	159
Henry Bolesta, Palm Cela, Fla.	76	83	159
Dave Robertson, Pittsburgh, Pa.	76	84	160
Eddie Town, Shannopin, Pa.	81	79	160
Tom Boyd, Fox Hills, N. Y.	80	81	161
Frank Kennett, Glencoe, Ill.	80	82	162
Jack Blakeslee, Delaware	80	82	162
Benjamin Lord, Glen Falls, N. Y.	80	83	163
Ned McKenna, Rochester, N. Y.	78	85	163
*A. F. Baumgartner, Cincinnati	81	84	164
Bob Peebles, Louisville, Ky.	84	81	165
Charles H. Rowe, Oakmont, Pa.	83	82	165
J. E. Rogers, Dayton, O.	83	83	166
Alec Guild, Exmoor	81	85	166
*W. Rantenbush, Chicago	88	78	166
*Ira L. Couch, Glen View	86	81	167
Jack Croke, Northmoor	82	85	167
Edward Gow, Weston, Mass.	83	85	168
*Eddie Held, St. Louis	86	82	168

*Amateurs.

TAYLOR, HERD IN FINE FORM FOR EXHIBITION TOUR

White Plains, N. Y., July 14.—[Special.]—J. H. Taylor and Sandy Herd are rapidly getting into form for the opening of their exhibition tour of the United States and Canada, playing a brilliant round today over the course of the Knollwood Country club. Taylor especially was at the top of his game, turning in a card of 67 for the course and equaling the record for the Knollwood circuit. The best Herd could do was to equal the par of the course with a 69.

ROQUE TITLE PLAY STARTS MONDAY

Play in the annual championship tournament of the American Roque league opens Monday at the courts in Chicago's parks. Seventeen courts will be in use, and the tournament will be concluded July 22.

BLACK LEADS IN TITLE GOLF; MELHORN IS 2D

(Continued from first page.)

the amateurs beating out the greatest of the pros and grabbing the premier honors.

Close behind Hagen and Sarazen and only one stroke separating them, came Bobby Jones, the brilliant Atlanta kid, who led home the amateurs on the first day with 147.

Jones was playing some of the best golf of the day and rising superbly to the emergencies. Only two strokes behind him was Chick Evans, perennial champion, missing four easy putts during the double round and still by the dogged determination of his attack sticking among the leaders.

Last night, when the smoke of the battle commenced to clear away, Guilford, Evans, John Anderson, Jones, and Hunter of the amateur division still are within striking distance. Jock Hutchison, with 152, faces a terrific handicap for the final double round. Jim Barnes, Bob MacDonald, Johnny Farrell, and George Duncan, nominated as the great favorites, are even at 149, seven strokes back of the leader.

Melhorn and Sarazen Star.

Among the dashing, dangerous youngsters comes Gene Sarazen, the former Siwanoy caddy, with 145. But below him, and even more dangerous to the title seekers, is Bill Melhorn, who, playing perhaps the most perfect and most careful golf of the entire day, and with a lucky 2 on the ninth hole, got 144 and stands among the lists of the favorite for today's rounds.

As it stands this morning the big stars of the tourney are driven back to the last ditch, and Walter Hagen, favorite of them all, must take up a three stroke handicap against one of the coolest and steadiest golfers the open has ever known, and one who is near the top of his game. It looks as if Hagen alone has a big chance to come through to victory.

Lloyd Gullickson, who shot two fine rounds, has a fair chance if Black wabbles. Bobby Jones and Chick Evans must pick up strokes and shoot a stroke below par to have a chance at the highest honors.

More dangerous than any of the others is Laurie Ayton, whose 148—while six strokes back of the score of the dark black horse—still gives him a chance. The fight today looks as if it will be between Black and Hagen, with a chance for Jones to smash his way to the low score.

Perfect Golf Weather.

Weather and turf conditions were as near perfect as possible, and with tremendous galleries following the star pairs, and the dark horses pursued by throngs of admirers, the day was perfect for the game.

At 9 o'clock when the first pair teed off, there were 5,000 persons waiting, and before Evans and Duncan, first of the great duets, sent the ball singing down the course, the crowd was growing to be the greatest that ever attended a golf championship in America.

And all day the fans came. How many were scattered over the greening turf of Skokie perhaps will never be known. The great gallery of the day followed the hard struggle between Hagen and Jones. Next in point of attendance was the Evans and Duncan match and regardless of the scores, the ones who followed that pair saw golf in its perfection. Whether or not these golfers even approach low score, their golf is so perfect that it challenges analysis.

Evans Raises Amateurs' Hopes.

In the morning round Chick roused the hopes of the amateurs by his brilliant 72, which, although it was eclipsed by Hagen's mechanical and pounding score, was low enough to keep him in the forefront of the fight.

Alongside him George Duncan, who is considered the greatest shot maker of them all, was floundering, then rallying. He was off at times, but in the afternoon he came back with a magnificent rally and registered a 73, which kept him in the ranks of the dangerous ones.

There was no comparison between the golf of the others and that of Hagen. The big fellow, powerful, determined, driving straight but not too long, was using his long iron shots with deadly effect. Three times during the morning he was in positions which would have discouraged a less determined golfer, but each time he gritted his teeth and pounded his way out.

It was sheer strength and determination added to confidence, and his three recoveries from troublesome lies really marked the difference between his score and that of the competitors.

Hutchison Is Nervous.

The big crash came in the morning. Hutchison, who had made the low qualifying score of 135, seemed nervous. Prior to being summoned to the first tee Jock spent half an hour making practice shots.

Instead of having profited by the three days of rest as the students of the game figured he would, he seemed to be off his game. His first round was in sad contrast to his great brilliancy in the qualifying. Two sixes in the first nine holes and four fives during the first eighteen sent his score to alarming proportions. He was approaching weakly and his putting was uncertain and when he came in ten strokes behind Hagen it looked to be all off.

Black loomed dangerously in the morning. His long game was immaculate and the boasts of the coast that he is one of the greatest long drivers in golf proved true. He registered 71 in the morning, and when he repeated the performance in the afternoon the old guard realized that a newcomer for championship honors is rising. The shot which gave him a two on the fifteenth was one of the most remarkable in history. His drive went into the bunker and the ball lay half buried in a heelprint of some thoughtless spectator. He took a heavy mashie niblick, lifted a cloud of sand and shot the ball seventy-seven yards over the bunker and it dropped dead into the cup, with so much spin on it that it never moved.

Black's second round convinced even doubters that he is a real golfer, for his hole score was consistent, and with Hagen slipping back from his astonishing morning round the Californian leaped into favor—and we old boys, the over fifty gang, commenced to root for him.

WINS ON POINTS

MIKE DUNDEE.
[Atwell Photo.]

SKOKIE NOTES

PROMPTLY at 9 o'clock yesterday, when the third day at Skokie began, John Ling, chairman of the grounds committee, delivered short and snappy injunctions to the gallery. "Stay back of the players," he commanded, "and keep out of the traps. One player yesterday almost had his game ruined by a ball getting in somebody's heel print."

Ideal weather brought out the latest in fashionable feminine sport finery. The prevailing attire was a gay colored sweater with a white skirt, white stockings and low heeled, rubber soled shoes.

The first big gallery set out early, at 9:20, following "Chick" Evans and George Duncan, the British star. Other pairs who had much company around the course were Jim Barnes and Bob MacDonald, Walter Hagen and Bobby Jones, Jock Hutchison and Tom Kerrigan, and Abe Mitchell, the other Englishman, and Harrison Johnston.

Several sergeants from the detective bureau disguised as golf enthusiasts, circulated among the crowd, to offset the possible presence of pickpockets. No losses of any kind were reported.

The circular lunch tent, where the gallery was served at noon, resembled a department store bargain counter in the post Christmas rush. Men and women lined up three deep, fought for pop and sandwiches dispensed by Filipino boys.

A man and woman, crossing the fairway leading to the last hole didn't see the approaching players. Jim Barnes drove a terrific wallop on a line, the ball passing a couple of feet over their heads.

The low card of 142 for thirty-six holes, turned in by J. L. Black of Oakland, Cal., came as a surprise to the gallery, but not to the pros that knew him. The little Scotchman departed early after the match, with the congratulations of the other players ringing in his ears.

Regardless of the outcome the open is a big triumph for the veteran Tom Kerrigan of Siwanoy. Three of his former pupils who were caddy boys under him are fighting him for the honors. They are Gene Sarazen, who was a caddy at Apawamis and Brookhaven; Creavy, now of Kansas City, who was under Kerrigan at Siwonoy, and Johnny Farrell, who also tutored under Kerrigan at the White Plains course.

Jock, the Hutch, was using one of Jim Barnes' drivers during part of the rounds. He acquired that driver during the British open championship at Sandwich. During that event Jock's driver went back on him and he borrowed one from Barnes, and has used it in big events ever since. It would be tough luck for Barnes to have Jock beat him with his own driver.

Henry Bolesta, the Palma Cela, Fla., boy, started off as if to run away with the honors. He grabbed a three on the first hole, drove within eight feet of the pin on the second, and missed the putt by an inch taking another three.

Big Bob MacDonald was away bad in the morning. He was trapped on each of the first two holes, and had to fight to get a five and a four. His long driving saved him, and he came through the morning in good shape.

Hackney, the Atlantic City star, one of the favorites among the dark horses, had a spotty day. His five fives on the second half of the morning round kept him from being well down among the lows.

Bobby Jones would have been two strokes lower but for the fact that he put a ball out of bounds coming home on the afternoon rounds.

"Chick" Evans missed three short putts during his homeward journey in the morning and missed an eight footer at the eighteenth in the afternoon—otherwise he would have had a four stroke better chance for the title.

KNEPPER, VON ELM IN OMAHA FINALS TODAY

Omaha, Neb., July 14.—Rudolf Knepper of Sioux City, Ia., Iowa state golf champion, will contest with George Von Elm of Salt Lake City for the latter's title as trans-Mississippi champion in a thirty-six hole match tomorrow.

Von Elm eliminated W. J. Foye of the Omaha Country club, 11 and 10, in the semi-finals this afternoon. Knepper was 8 up on Alex Graham, the Kansas state champion, at the end of the twenty-seventh hole, and won the match, 8 and 7.

Von Elm played his best round of the tournament, outdriving his opponent by at least forty yards. Foye missed frequently on his putts, and his iron shots were short. Von Elm's medal score of 33 for the first nine holes was two under par.

Knepper played nearly perfect golf. In the morning he got a birdie 4 on the fourteenth, a 460 yard hole.

MARSTON AGAIN WINS PENN TITLE IN GOLF TOURNEY

Pittsburgh, Pa., July 14.—Max R. Marston of the Merion Cricket club, Philadelphia, successfully defended his title as Pennsylvania amateur golf champion here today. He defeated George Ormiston of Oakmont, 6 and 5. In the semi-final Marston eliminated W. C. Fownes Jr., former national champion, and turned in a card of 68, a course record.

TODAY'S OPEN PAIRINGS

FOUR golfing grand operas, and a dozen big side shows are offered in the pairings for the final rounds of the national open golf championship at Skokie today. The galleries, which yesterday grew to such proportion that

Better Luck Next Time, Mr. Mayo!

"AFRAID TO FIGHT."
Produced by Universal.
Directed by E. V. Lee.
Presented at the Casino.

THE CAST.

Tom Harper	Frank Mayo
Harriet Monroe	Lillian Rich
Sally Harper	Peggy Cartwright
Mrs. Harper	Lydia Knott
Dr. Butler	W. S. McDonnough
"Big Jim" Brandon	Tom McGuire
Leonard	Harry Mann
Phillip Brand	Wade Boteler
"Slick" Morrisey	Al Kaufman
Bertie	Roscoe Karns
Fat Boss	Guy Tiney
Johnny Regan	Charles Haefeli
Battling Grogan	Tom Kennedy
Slim Dawson	James Quinn

By Mae Tinée.

KIND—Fight drama with a supposed "punch."

QUALITY—Second or third; take your choice.

PHOTOGRAPHY—All right.

DIRECTION—As good as the story calls for.

STORY—A young chap, once a "pug," who has been gassed during the war needs $3,000 to cure a little crippled sister. A fight manager who knows what he is when he's all right, hearing from the family physician that three months in Montana will MAKE him all right, offers to stand expenses for the rest cure, provided our hero will meet one Morrissey. Our hero rather hesitates, having promised mother that he will never go back in the ring. But for sister's sake he consents.

He agrees to go to Montana and rest—not get excited and above all not to fight.

WELL, when you meet a girl and the fellow who wants the girl gets nasty, it's pretty hard not to fight.

He doesn't and leaves the Montana town dubbed "Yellow." Of course, though, he wins the big fight back east, goes back to Montana and shows everybody what a he-man he is.

FINALE—Money, cured sister, girl, happy mother, everything.

REMARK—Universal has a real actor in Frank Mayo and he is deserving of better vehicles than "Afraid to Fight."

REMARK NO. 2—He MIGHT be accorded a better leading woman, too.

[And one MIGHT make a lot of other remarks, too.]

HAROLD TEEN—BRAINS WILL TELL

DAILY HOROSCOPE
Doris Blake Says:

TO BE LUCKY TODAY BE NOT TOO EXACTING.

Conflicting influences prevail today, according to planetary configurations, so avoid any tendency to contentiousness or disagreeable aggressiveness. Expect no more of life than you are willing to give yourself. A slightly troubled year is the augury for those whose birthday today is, with many petty annoyances, which may be overcome by a more philosophic attitude on your own part. You are inclined to be more of a dreamer than a doer and to think the world owes you a living without your donating your own share of effort. Your saving grace should be your keen sense of humor. You are an extremist in all you do and think. Rather fond of the good things of life, none too careful of your health. Your financial success will depend upon whether you make it your chief interest in life. Children born on this day may prove quick tempered and difficult to please, but half their battles will be fought if parents recognize this and train them properly.

Ten Is Late Enough.

"Dear Miss Blake: Do you think it is wrong for a girl who is 17 years old to go to a dance and stay out until 11:30 or 12 o'clock? I have several sisters much older in years who don't know how to dance. My girl friend is allowed to stay out until that hour while I have to be home at 10. Now I ask you, what fellow wants to go out with a girl who has to be at home so early? Where can they go?

"M. T. C."

I think that a late hour for a 17 year old girl to be out. Don't you honestly think so yourself? You ought to be home by 10:30 at the latest. That allows you from 8 until 10 for dancing and the early movie.

Why Have Skin Trouble? Cuticura Will Prevent It
In the treatment of all skin troubles bathe freely with Cuticura Soap and hot water, dry gently, and apply Cuticura Ointment to the affected parts. Do not fail to include the exquisitely scented Cuticura Talcum in your toilet preparations.
Sample Each Free by Mail. Address Cuticura Laboratories, Dept. 24F, Malden, Mass. Sold everywhere. Soap 25c. Ointment 25 and 50c. Talcum 25c. Cuticura Soap shaves without mug.

CLOSEUPS

Here's good news! In future the Selznick company plans to feature STORY AND production rather than stars. They plan to engage good people, but they're going to do their chief worrying over the stories those good people have to interpret and the director who is to preside over those good people.

Elsie Ferguson will, in August, begin work on "Outcast" in which she starred for the stage.

Mary Miles Minter has started work on "The Cowboy and the Lady," adapted from the Clyde Fitch play.

To Visit Here.

Southampton, L. I., July 14.—[Special.]—Mrs. P. A. Valentine left today for Lake Forest, Ill., where she will visit her son and daughter-in-law, Mr. and Mrs. Philip Armour, until the 20th, when she will return with Mr. and Mrs. Lester Armour, who will be her house guests for some time.

BEAUTY ANSWERS
BY ANTOINETTE DONNELLY.

ANITA: TRY THIS ON YOUR freckles: Oxychloride of bismuth, one dram; calomel, one-sixth grain; peroxide of hydrogen, one dram; lanolin and vaseline, four ounces each. This is for the big stubborn ones. For the lighter ones lemon juice may be effective or this, too, is good: Lactic acid, four ounces; glycerin, two ounces, and rosewater, one ounce. Be warned, tho', the big ones that come to stay and usually perch themselves boldly upon your nose, are the hardest blemish to get to take the hint they are not welcome. Don't be easy with them in the treatment. Keep after them every night.

C. K.: THERE ARE GOOD POWders on the market which do stick. But even these have to be renewed after a few hours, as the countless numbers of public performers on the powder puff would prove. An application of cream wiped off until it is felt but not seen serves as a base for powder ofttimes. But if I were you I would try out different brands until you have the one of right texture for your particular skin.

Bright Sayings of the Children

Alicia is very much interested in a disappearing stairway in grandma's new bungalow which leads to a loft above used for sleeping quarters in an

emergency. So the other evening when a carload of relatives drove up just at dark Alicia said:

"O, grandma, you might as well turn on the stairs—here's seven allnighters."
E. L. R.

My niece, age 5, accompanied me from Kansas to St. Louis.

Taking interest in the several stops the train had made she said: "Aunty, do we go through Australia?"

I said: "No, why do you ask?"

"O! I thought we might see Uncle Bim and Chester."
A. W. G.

The Tribune will pay $1 for each childish saying printed. The story told must never have been printed in any magazine or paper. It is not possible to acknowledge or return, unavailable contributions. Please write on one side of the paper. Address Bright Sayings, to Aunty Bee, Tribune, Chicago.

Plays at U. of Chicago.

Bernard Shaw's "Candida," the first of a series of three performances by the Shakespeare playhouse of New York, was given last evening at Mandel Assembly hall, the University of Chicago. Shakespeare's "Taming of the Shrew" will be given this afternoon and John Galsworthy's "The Pigeon" tonight.

A FRIEND IN NEED
BY SALLY JOY BROWN.

Will Give Away a Canary.

"I have a canary bird I will give to some one who wants her. While she is not a singer, she would be company for some one shut in. H. C. S."

I am certain, Mrs. S., that there will be an immediate call for your canary bird.

Patient Wants Reading Matter.

Have been in the hospital here for six months, and as the time goes so slow, would appreciate it if some of your readers had some reading matter, as that is about all I can do.

Am especially fond of poetry of all kinds; also parodies on different things.
L. L.

Will any one among my readers having books which might prove entertaining to L. L. send on to me for the address?

Slippers Free; Size 4½.

"I have three pair of slippers to send to any one needing them who has feet size 4½. I will be glad to mail them.
"E. S."

Where is the lucky girl who can wear size 4½?

EDUCATIONAL

HOWE SCHOOL
Howe, Indiana
The Reverend Charles Herbert Young, D. D., Rector, will be at the Church Club, Room 101, 19 S. Wabash Ave., each Tuesday (during July and August) from 10 A.M. to 1 P. M. Personal conference with parents interested in a strictly boarding school for boys.

WESTERN Military Academy
List of Chicago patrons sent upon request. Annual enrollment continuously for 10 years has exceeded our capacity. Early application for entrance is necessary. For catalog and view-book address, Box 20, Alton, Ill.

MORGAN PARK
Military Academy. Colonel H. D. Abell, Superintendent, Box 305, Morgan Park, Chicago, Ill. Telephone Beverly 2222. 29 years experience with boys. Country surroundings. Write for catalog. Separate junior school.

Patterns by Clotilde

GIRL'S KNICKERS.

This pattern will no doubt be a welcome one to many girls, and a considerable saving can be made by making instead of buying them ready made.

The pattern, 1377, comes in sizes 6, 8, 10, 12, and 14 years.

Order Blank for Clotilde Patterns.
CLOTILDE, DAILY TRIBUNE, CHICAGO.
Inclosed find $..... Please send me the Clotilde patterns listed below:

Pattern number.	Size.	Price.
.....	.....	.....
.....	.....	.....

Name .....
Street .....
City .....
State .....

How to Order Clotilde Patterns.

Write your name and address plainly on dotted lines, giving number and size of such patterns as you want. Inclose 10 cents in stamps or coin (coin preferred; wrap it carefully) for each number, and address your order to Clotilde, CHICAGO DAILY TRIBUNE.

Note—Clotilde patterns are made in New York exclusively for THE CHICAGO DAILY TRIBUNE. They are perfect in fit, up to date in style, and the easiest of all patterns to use.

"Canary Highball"
Treat Your Bird
To a real song producer. Hang the High Ball in the cage — Birds love it. It will do them good.
Send 4c Postage for our "Care of Birds" book.
KAEMPFER'S
BIRD STORE
24 E. Randolph

GO TO CHURCH SUNDAY

God stands for the larger reference of all things. He lifts us out of pettiness and shallowness and discouragement. Let us lead the bountiful life. Let us hear His voice.

"My people have forsaken me, the fountain of living waters, and have builded for themselves cisterns, broken cisterns, that can hold no water."
—Jeremiah, ii., 13. *DR. JOSIAH SIBLEY.*
Second Presbyterian Church, Michigan avenue and Twentieth street.

CHRISTIAN SCIENCE.

CHURCHES OF CHRIST, SCIENTIST.
SUNDAY JULY 16. Sunday, 10:45 a. m.
SUBJECT: "Life." 7:45 p. m. Wednesday, 8 p. m.
*FIRST CHURCH—4017 Drexel-blvd. Reading room, 3939 Drexel-blvd.
*SECOND CHURCH—Wrightwood and Pine Grove. Reading room, 2632 N. Clark-st.
*THIRD CHURCH—2151 Washington-blvd. Reading room, 2221 W. Madison-st.
*FOURTH CHURCH—Harvard-av. and W. Marquette-rd. Reading room, 6308 Harvard-av.
*FIFTH CHURCH—4840-50 Dorchester-av. Reading room, 1405 E. 47th-st.
SIXTH CHURCH—11321 Prairie-av. No Sunday evening service. Reading room, 11104 Indiana-av.
SEVENTH CHURCH—5318 Kenmore-av. Reading room, 1054 Wilson-av.
EIGHTH CHURCH—4350 S. Michigan-av. Reading room, 112 E. 44th-st.
NINTH CHURCH—6150 Woodlawn-av. Reading room, 6248 Kimbark-av.
TENTH CHURCH—5640 Blackstone-av. Reading room, 5500 Blackstone-av.
ELEVENTH CHURCH—2840 Logan-blvd. Reading room, 3059 Logan-blvd.
TWELFTH CHURCH—Waveland-av. and Rokeby-st. Reading room, 806 Grace.
THIRTEENTH CHURCH—10317 Longwood-dr. Sunday service, 10:30 a. m. only. Reading room, same address.
FOURTEENTH CHURCH—Corner Sunnyside and Paulina. Reading room, 1439 Montrose.
*FIFTEENTH CHURCH—233 N. Central-av. Reading room, 5323 W. Lake-st.
SIXTEENTH CHURCH—1716 Lunt-av. Reading room, 1740 Greenleaf-av.
SUBURBAN CHURCHES.
GLENCOE—FIRST CHURCH, Vernon and Hazel-av. Sunday, 11 a. m.; Wednesday, 8 p. m. Reading room, 327 Park-av.
HIGHLAND PARK—FIRST CHURCH, 381 Hazel-av. Sunday, 10:45 a. m.; Wednesday, 8 p. m. Reading room, 387 Central-av.
OAK PARK—FIRST CHURCH, Oak Park-av. and Ontario. Sunday, 10:45 a. m.; Wednesday, 8 p. m. Reading room, 809 Lake-st.
*No Sunday evening service.

The above churches are branches of The Mother Church, The First Church of Christ, Scientist, in Boston, Massachusetts.

PRESBYTERIAN.

FOURTH PRESBYTERIAN CHURCH,
N. Michigan-blvd. and Delaware-pl.
John Timothy Stone, Minister
Preaching Services,
11 a. m., 4 p. m., and 8 p. m.
REV. EZRA ALLEN VAN NUYS
will preach at all three services Sunday.
Eric De Lamarter, Organist.

SECOND PRESBYTERIAN CHURCH,
Michigan-av. and 20th-st.
Dr. Josiah Sibley Pastor.
Services, 11 a. m. and 8 p. m.
DR. HERBERT M. MOORE
of the University of Lake Forest will speak morning and evening.

METHODIST EPISCOPAL.

FIRST METHODIST EPISCOPAL CHURCH.
Dr. John Thompson, Minister
Services in
POWERS' THEATER,
124 W. Randolph-st.,
Sunday, July 16.
10:45 a. m.—"The Law of Love and Heresy Hunters in the Church."
12:00 noon—Sunday School.
Hon. George W. Dixon, Supt.

ZION.

ZION.
ROOSEVELT HALL,
12TH FLOOR STATE-LAKE BLDG.
Lord's Day, July 16, 1922,
at 2:45 p. m.
Leaves of Healing, the Theocrat, and other Zion literature may be had at the services or by addressing Zion Publishing House, Zion, Lake County, Illinois.
WILBUR GLENN VOLIVA,
SUCCESSOR TO JOHN ALEXANDER DOWIE, GENERAL OVERSEER, PREACHES IN SHILOH TABERNACLE EVERY LORD'S DAY AT 2:30 P. M.

INDEPENDENT.

THE MOODY CHURCH,
Clark-st. and North-av.
Services 10:30 A. M. and 7 P. M.
Ever welcome to this House of God are Strangers and the Poor.
PASTOR P. W. PHILPOTT,
pastor-elect of the Moody Church, will preach morning and night.
HOMER HAMONTREE,
with a marvelous voice, will sing old time gospel melodies from his heart.
6:30 P. M. BAND PROGRAM.
Thirty pieces in Band—V. J. Grabel, Leader. 7 p. m., splendid song service—200 voices in choir. Chorister and Soloist.
T. J. Bittikofer.
Midweek prayer service Wednesday, 7:45 p. m.

BAPTIST

Rev. Johnston Myers will preach every Sunday at
THE GREATER IMMANUEL CHURCH,
2320 S. Michigan-av.
Services 9:30-11-5:30-7-8.
Moving picture, 8 p. m., "Shadows and Sunshine."

FIRST BAPTIST CHURCH.
Founded 1833.
Fiftieth-st., two blocks East Cottage Grove. 11 a. m., Rev. H. F. Waring of Berwyn will preach.
8 p. m., the Minister, Dr. Perry J. Stackhouse. Subject: "Christianity and the Class Conflict."

CONGREGATIONAL.

THE NEW FIRST CONGREGATIONAL CHURCH,
Cor. Washington and Ashland-blvd.
10:30—"The Power of a Blameless Life."
7:45—"Your Ways."
Music by Choir and Soloists.

MISCELLANEOUS.

PAUL RADER,
EVANGELIST.
Chicago Gospel Tabernacle,
Clark-Halsted and Barry-av.
3100 BLOCK NORTH.
SUNDAY, 3 AND 7:30 P. M.
Specialties:
25 piece band and large chorus choir, brass and vocal quartettes. Under direction of
Richard W. Oliver.
Pianists.
Lance B. Latham and Richard J. Oliver.
MR. RADER SPEAKES EVERY NIGHT at 7:30 Except Monday.
POSTPONEMENT!
POSTPONEMENT!
Owing to uncertainty of carmen's strike on the surface and elevated railways, the meeting to be conducted by
REV. RAYMOND RICHEY
of Houston, Tex.,
Announced for the
Ashland Blvd. Auditorium
Are postponed to begin
Sunday afternoon, July 23, 1922.
Preparatory prayer meetings will be held nightly at 328 S. Ashland-blvd., the Auditorium, beginning Monday, July 17.
RECITAL HALL, 8:15 P. M. 431 S. WAB. Tuesday (Doors open at 7), July 18.
LECTURE—RECITAL.
BY DON ALFONZO ZELAYA,
Son of Ex-President of Nicaragua, and World Authority upon Psychology, New Thought, Theosophy.
Subject: "RICH CONSCIOUSNESS."
[Law of Prosperity.]
Music: Spanish, Russian Composers, etc.
Benefit Sunday Night Forum. Free offering.
UNITY FELLOWSHIP OF PRACTICAL CHRISTIANITY
Fine Arts Bldg., 410 S. Michigan.
W. I. Hoschouer, Leader.
Wednesday, 8 p. m., Hall 1010.
Sunday, 11 a. m., Recital Hall.
Subject: "Peace Through Preparedness."
Speaker, Cora French Williams, Unity, Kansas City.

CHURCH OF CHRIST, PRIMITIVE,
5491 Blackstone-av., cor. 55th.
Sunday school at 10 a. m. Preaching and Breaking of Bread, 10:45 a. m. Mid. 5633.

MOTION PICTURE DIRECTORY

DOWNTOWN

JONES, LINICK & SCHAEFER
RANDOLPH
STATE and RANDOLPH
8:30 AM Continuous 12 PM
FIRST TIME SHOWN
BETTY COMPSON
in Goldwyn's Proud Picture—
"ALWAYS THE WOMAN"
An Egyptian Love Romance
The Randolph Is Always 70 Degrees Cool—Even on the Hottest Days—Pure, Fresh, Ice-Cool, Washed Air

BALABAN & KATZ
ROOSEVELT
STATE at ROOSEVELT
Second Big Week
History's Matchless Love Drama!
Clashing sabres, onrushing horsemen, Fetes, Feasts, Orgies, Terror, Tenderness.
D. W. GRIFFITH'S "ORPHANS OF THE STORM"
FIRST TIME AT POPULAR PRICES
Morning till 1 p. m., 25c, 1st 4c, 25c
Aft. and Eve. 40c, 1st 5c, 50c
Sat., Eve. and Sun., 54c, 1st 6c, 60c
Performances Cont. from 9:30 a. m.
ALL MUSICAL ACCOMPANIMENTS

BALABAN & KATZ
CHICAGO
STATE ST. BETWEEN LAKE & RANDOLPH
IT'S COOL HERE
IT WILL WASH YOU OVERBOARD!
Allan Holubar's Sea and Society Tempest
DOROTHY PHILLIPS
The Wild-Cat Heroine of
"Hurricane's Gal"
Music Specials
"CHINATOWN"
Sunday Noon at 12
Popular Organ Recital
Coming Monday
House Peters
And All-Star Cast in
"THE STORM"
A crashing, heart-smashing love drama
Greater Than the Play

STATE-LAKE
ORPHEUM CIRCUIT
VAUDEVILLE EXCLUSIVE PHOTOPLAYS
WANDA HAWLEY
in "THE TRUTHFUL LIAR"
A Realart-Paramount Picture
At 11:15 a. m., 2:45, 4:55, 7:05 and 10:20 p. m.

JONES, LINICK & SCHAEFER
ROSE
63 WEST MADISON
THOS. MEIGHAN "Our Leading Citizen"

DOWNTOWN

BARBEE'S
MONROE AT DEARBORN
TELL ME WHY?
A VISION OF LIFE BEFORE BIRTH
Daily Shows for Men: 11 A. M. 42:30 Noon, 3, 9:30 P. M.
Daily Shows for Women: 1, 2:30, 5 and 8:30 P. M.
SEX AND SOCIAL HYGIENE
Delicate Mysteries of Life Artfully Shown.

JONES, LINICK & SCHAEFER
ORPHEUM
STATE at MONROE
8 A. M.—CONTINUOUS—12 P. M.
Thomas Meighan
in George Ade's Comedy Drama
"OUR LEADING CITIZEN"
Theatre Temperature Never Over 70°

CASTLE
STATE AT MADISON
Cont. 8:30 A. M. to 12:30 A. M.
Exclusive Chicago Showing
CHARLES RAY
"Deuce of Spades"

NORTH

LUBLINER & TRINZ
PANTHEON
SHERIDAN at WILSON
DOROTHY DALTON
MILTON SILLS
WANDA HAWLEY
in
"THE WOMAN WHO WALKED ALONE"
A PARAMOUNT PICTURE
—Extra Added Novelty—
MARY PICKFORD
As she appeared 12 years ago in "Going Straight"
—Comics Sunday—
THOMAS MEIGHAN
"OUR LEADING CITIZEN"

BUGG LINCOLN AND ROBEY
ETHEL CLAYTON
"HER OWN MONEY"

BUCKINGHAM 3319 N. CLARK ST.
CORINNE GRIFFITH
"DIVORCE COUPON"

WINDSOR CLARK NEAR DIVISION
Lila Lee, Roy T. Barnes and Walter Hiers in
"IS MATRIMONY A FAILURE?"
Orchestra—Cool—Comfortable

EASTERLY Lincoln & Diversey Pkwy.
9:30 to 11 P. M.
BUCK JONES. "ROUGH SHOD"

NEW CLARK Clark Nr. Wilson Ave.
"THE SHEIK'S WIFE"

PANORAMA 717 SHERIDAN ROAD
TOM MIX. "THE FIGHTING STREAK"

ARGMORE Argyle & Kenmore Aves.
Pauline Frederick. "The Glory of Clementina"

DE LUXE ON WILSON AVE. AT "L" STATION
Betty Compson-Tom Moore. "Over the Border"

JULIAN 918 BELMONT AVE.
ALL STAR CAST. "RED HOT ROMANCE"

REGENT Sheridan Road and Pratt Blvd.
RICHARD BARTHELMESS. "SONNY"

LUBLINER & TRINZ
AMUSEMENT CENTERS
COVENT GARDEN 2433 N. Clark St. Matinee Daily
JACKIE COOGAN—"TROUBLE"
And "The Leather Pushers" No. 8
BIOGRAPH 2463 Lincoln Avenue Matinee Daily
BETTY BLYTHE—"His Wife's Husband"
VITAGRAPH 3133 Lincoln Avenue Matinee Daily
JACKIE COOGAN, "TROUBLE"
KNICKERBOCKER 6217 Broadway Matinee Daily
JACKIE COOGAN, "TROUBLE"
PERSHING Lincoln and Wilson Matinee Daily
Cecil B. DeMille's "Male and Female"
with Gloria Swanson and Thos. Meighan
LAKESIDE 4720 Sheridan Road Mat. Today at 1:30
JACKIE COOGAN, "TROUBLE"
ELLANTEE Down and Clark Mat. Today at 1:30
PEARL WHITE—"Without Fear"

NORTH

BALABAN & KATZ
RIVIERA
BROADWAY at LAWRENCE
IT'S COOL HERE
See the 1922 Model Love-Comedy Drama
Conny Talmadge
Harrison Ford & Kenneth Harlan
"PRIMITIVE LOVER"
Adapted from the Stage Hit,
"THE DIVORCEE"
FAREWELL TO CHICAGO
TOM BROWN and the Original 6 Brown Brothers
COMING MONDAY
DOROTHY PHILLIPS
with Wallace Beery in Allan Holubar's society and sea tempest,
"HURRICANE'S GAL"

HOWARD N. W. "L" STATION AT HOWARD—MAT. DAILY
WALLACE REID
"Across the Continent"
"Torchy and Orange Blossoms"

DEARBORN DIVISION & DEARBORN
MARY MILES MINTER, "Heart Specialist"
2 Acts—Ballroom Boys Comedy in "No Money to Guide Them"—Pathe Color Review—Added Matinee Only—"Adventures of Nick Carter"—Tony Sarg Cartoon—"Why They Love Cave Men"

BRYN MAWR Bryn Mawr at "L" Sta.
Cont. 2 to 11 P. M.
MONTE BLUE
"My Old Kentucky Home"
and Special Pictures for the Kiddies' Matinee

LAKE SHORE Broadway at Belmont
7 to 11 P. M.
TOM MEIGHAN, "THE MIRACLE MAN"
BUSTER KEATON, "COPS"

KEYSTONE 3912 SHERIDAN RD.
Mary Miles Minter, "The Heart Specialist"
How to Grow Thin!—Novelty Attractions

SOUTH

WOODLAWN
63RD at Drexel
BASIL KING'S ROMANCE
"THE DUST FLOWER"
WITH
HELENE CHADWICK
JAMES RENNIE
And a Splendid Support Cast
A Dramatic Study of a High Society Romance
EXTRA—First Motion Pictures of KNIGHT TEMPLAR CONCLAVE Held at New Orleans
Tomorrow—THOMAS MEIGHAN "OUR LEADING CITIZENS"

HARVARD 63RD AT HARVARD
Matinee and Night
Jackie Coogan, 'Trouble'

LEXINGTON 1162 E. 63D STREET
NORMA TALMADGE
"THE FORBIDDEN CITY"

MICHIGAN GARFIELD & MICHIGAN
Matinee Daily
Jas. Kirkwood-Anna Q. Nilsson, "The Man From Home"—Larry Semon, 'A Pair of Kings'

HYDE PARK 5314 LAKE PARK AVE.
Cont. 2 to 11 P. M.
George Eliot's Famous Novel
"SILAS MARNER"

VISTA Cottage Grove Ave. at 47th
Cont. 2:30 to 11:30
LON CHANEY—"The Trap"

PRAIRIE GARDEN 5746 Prairie Ave.
Roy T. Barnes and Lila Lee
"IS MATRIMONY A FAILURE?"

ROSELAND-STATE Michigan Ave. at 110th Place
EUGENE O'BRIEN—"JOHN SMITH" and Vaudeville

DREXEL 858 E. 63RD ST.
Block East Cottage Grove Ave.
Mary Miles Minter—"The Heart Specialist"

VERNON 61st and Vernon Ave.
Betty Compson-Tom Moore, 'Over the Border'

SHAKESPEARE 43d and Ellis
George M. Cohan's—"Young America"

NEW REGENT Halsted at 69th St.
WALLACE REID—"Across the Continent"

SOUTH

BALABAN & KATZ
HOME
COTTAGE GROVE at 83RD ST.
IT'S COOL HERE
CRISP, CLEAN, CLEVER
CONNY TALMADGE
Harrison Ford And Kenneth Harlan
"Primitive Lover"
Adapted from the Stage hit
"The Divorcee"
FIRECRACKER REVUE. GIRLS—SONGS—DANCE. Spectacle—CREATION
COMING MONDAY
Dorothy Phillips
With WALLACE BEERY in Allan Holubar's Storm-Romance
A society and sea tempest
"HURRICANE'S GAL"

TEMPERATURE
Stratford
63RD Near Halsted
ATTEND the DE LUXE MATINEE
"TOO MUCH BUSINESS"
WITH
TULLY MARSHALL
& ALL STAR CAST
THE SPINOSIS DANCERS SPECIALTIES
RICHARD CZERWONKY, Violinist
BRUNO STEINDEL, Cellist
And an Ensemble of Prominent Artists
Continuous 1 P. M. TO 12 P. M.
Coming Tomorrow "OUR LEADING CITIZEN"

JACKSON PARK 6711 STONY ISLAND AVE.
FLORENCE VIDOR
"The Real Adventure"
From the Famous Novel by Henry Kitchell Webster

HARPER Harper Ave. at 53rd St.
Mat. & Eve. Cont. 2:30 to 11:30
FLORENCE VIDOR
"THE REAL ADVENTURE"
Henry Kitchell Webster's Famous Novel
Also 5 High Class Vaudeville Acts—5

KIMBARK 6240 KIMBARK AVE.
JACKIE COOGAN
"Trouble"
Sat. Mat. Only—"Robinson Crusoe"

WEST

MARSHALL SQUARE 22d St. and Marshall Blvd.
All-Star Cast, "THE TROUPER"
Com'g Tomor., Wanda Hawley, 'Truthful Liar'

ASHLAND MADISON STREET NEAR ASHLAND BOULEVARD
BETTY COMPSON—"Over the Border"

LUBLINER & TRINZ
AMUSEMENT CENTERS
PARAMOUNT 2542 Milwaukee Ave.
Matinee Daily
FLORENCE VIDOR—"The Real Adventure"
WILSON Madison and Western
Matinee Daily
RICHARD BARTHELMESS, "SONNY"
and LARRY SEMON, "A PAIR OF KINGS"
WEST END 121 N. Clark Avenue
Matinee Daily
MARY MILES MINTER
"THE HEART SPECIALIST"
MADISON SQUARE 4733 Madison
Mat. at 1:30
SHIRLEY MASON—"Lights of the Desert"
CRAWFORD Crawford and Madison
Matinee Daily
Mary Miles Minter—"The Heart Specialist"
LOGAN SQUARE 2542 Milwaukee
6:30 Cont. to 12
GEORGE M. COHAN'S Play
"YOUNG AMERICA"
And 5—BIG VAUDEVILLE ACTS—5

WEST

LUBLINER & TRINZ
SENATE
MADISON at HERMITAGE
DOROTHY DALTON
MILTON SILLS
WANDA HAWLEY
in
"The Woman Who Walked Alone"
A Paramount Picture
Extra Added Attraction
A Real Novelty
MARY PICKFORD
As She Appeared At
LITTLE MARY
12 Years Ago in
"GOING STRAIGHT"
With KING BAGGOTT
A Screen of a Picture
Coming Sunday
THOMAS MEIGHAN in
"OUR LEADING CITIZEN"

BROADWAY STRAND
Roosevelt Road at Paulina
OUR COOLING PLANT IS NOW IN OPERATION
AFTERNOON VAUDEVILLE CARNIVAL
4—Standard Acts of Vaudeville—4
WM. HODGE'S Great Stage Play
"THE MAN FROM HOME"
Thursday—Ragtime Review—Big Vaudeville Show

BALABAN & KATZ
CENTRAL PARK
ROOSEVELT at CENTRAL PARK
It's Cool and Refreshing Here
JACK LONDON'S
Immortal Drama of Love and Adventure
"THE SON OF A WOLF"
With Wheeler Oakman and Edith Roberts
An Excellent Production

MADLIN MADISON STREET NEAR LINCOLN STREET
Double Feature Program
Pearl White, "Without Fear"
Miles Minter, Revival of "Anne of Green Gables"

THALIA 18TH AT ALBANY AVE.
Cont. 1:30 to 11 P. M.
WALLACE REID—"Across the Continent"
Also VAUDEVILLE

HAMLIN 3826-28 W. Madison St.
Daily Cont. 1:30 to 11 P. M.
John Emmerson and Anita Loos
"RED HOT ROMANCE"

GOLD 3411 ROOSEVELT ROAD
MATINEE DAILY
Norma Talmadge and Conway Tearle
"THE FORBIDDEN CITY"

NEW VIRGINIA MADISON ST. at HALSTED
CHARLES JONES—"ROUGH SHOD"

KEDZIE ANNEX 3218 W. Madison
Betty Compson-Tom Moore, "Over the Border"

NORTHWEST

CRYSTAL North Ave. at Western Ave.
Matinee Daily at 1:30 P. M.
COHAN & HARRIS
"YOUNG AMERICA"

COMMODORE 3105 Irving Park Blvd.
Phone Bell 3000
—CONTINUOUS 2 TO 11 P. M.—
DOUBLE FEATURE
BARBARA CASTLETON
"False Fronts"
and RUTH ROLAND
"Queen of the Tiger Men"
Tomor.—Wanda Hawley—"The Truthful Liar"

IRVING Irving Pk. Blvd. & Southport
TOM MIX
"The Fighting Streak"
Starting Monday—Jackie Coogan—"Trouble"

MILFORD 3311 N. CLARK
LON CHANEY, "THE TRAP"

AUSTIN

PLAISANCE 466 N. Pulaski Rd. at Lake St.—2:30 to 11 P. M.
Zane Grey's
"GOLDEN DREAMS"

OAK PARK

OAK PARK Wisconsin Ave. 1 Blk. E. Lake St.—Matinee Daily
BETTY BLYTHE, "HIS WIFE'S MONEY"

y Have Skin Trouble
ticura Will Prevent It
the treatment of all skin troubles
e freely with Cuticura Soap and
water, dry gently, and apply
ura Ointment to the affected
. Do not fail to include the
sitely scented Cuticura Talcum
ur toilet preparations.
Each Free by Mail. Address: "Cuticura Lab-
ies, Dept. 22F, Malden 48, Mass." Sold everywhere.
Soap 25c. Ointment 25 and 50c. Talcum 25c.
Cuticura Soap shaves without mug.

EDUCATIONAL

OWE SCHOOL
Howe, Indiana
end Charles Herbert Young, M. A., Boston,
at the Church Club, Room 512, 180 N.
Ave., each Tuesday (during July and
from 10 A.M. to 1 P. M. Personal con-
with parents interested in a thorough
school for boys.

ESTERN
itary Academy
Chicago patrons sent upon request.
enrollment continuously for 10 years.
eeded our capacity. Early application
nce is necessary. For catalog and
k address Box 26, Alton, Ill.

ORGAN PARK
Academy. Colonel H. D. Abella, Supt.
Box 200, Morgan Park, Chicago, Illinois.
Beverly 2222. 20 men teachers. 25
ountry surroundings. "Not for year
junior school.

WEST
LUBLINER & TINKER
ENATE
MADISON at KEDZIE
DOROTHY DALTON
MILTON SILLS
WANDA HAWLEY
in
"The Woman Who Walked Alone"
A Paramount Picture
Extra Added Attraction
A Real Novelty
MARY PICKFORD
As She Appeared As
LITTLE MARY
12 Years Ago, in
"GOING STRAIGHT"
with KING BAGGOTT
A Screen of a Picture
Coming Monday
THOMAS MEIGHAN in
"OUR LEADING CITIZEN"

ROADWAY
STRAND
Roosevelt Road at Paulina
ING PLANT IS NOW IN OPERATION
ROOM VAUDEVILLE CARNIVAL
Standard Acts of Vaudeville—4
H. HODGE'S Great Stage Play
E MAN FROM HOME"
—Rag me Review—Big Vaudeville Show

BALABAN & KATZ
NTRAL PARK
EST ROOM 12 & CENTRAL PARK AVE.
Cool and Refreshing Here
JACK LONDON'S
rial Drama of Love and Adventure
SON OF A WOLF"
Wheeler Oakman and Edith Roberts
An Excellent Dramatization

MADISON STREET NEAR LINCOLN STREET
Double Feature Program
hite, "Without a Fear"—Also Mary
inter, Revival of "Littlest Rebel"

18TH AT ALLPORT ST.
Cont. 1:30 to 11 P. M.
CE REID—"Across the Continent"
lso VAUDEVILLE

3826-38 W. Madison St.
Daily—Cont. 2 to 11:30
Emmerson and Anita Loos
D HOT ROMANCE"

3411 ROOSEVELT ROAD
MATINEE DAILY
Bundge and Thos. Meighan
FORBIDDEN CITY"

MADISON ST. AT
HALSTED
JONES—"ROUGH SHOD"

E ANNEX 3219 W. Madison
mpson-Tom Moore, "Over the Border"

NORTHWEST
North Ave. at Washtenaw
Matinee Daily at 2 P. M.
OHAN & HARRIS
"YOUNG
MERICA"

ORE 3105 Irving Pk. Blvd.
Phone Jupiter 2015
OUS 2 TO 11:15 P. M.
OUBLE FEATURE
ARA CASTLETON
"False Fronts"
and RUTH ROLAND
"Queen of the Timberland"
Hawley—"The Truthful Liar"

Irving Pk. Blvd. & Crawford
TOM MIX
"Fighting Streak"
ley—Jackie Coogan—"Trouble"

ORD 3311 N. CRAWFORD
ON CHANEY, "THE TRAP"

AUSTIN
NCE 466 N. Parkside Ave. at
Lake St.—2:00 to 11:00
Zane Grey's
DEN DREAMS"

AK PARK
ARK Wisconsin Ave., 1 Blk. So.
Lake St.—Matinee Daily
LYTHE, "HIS WIFE'S HUSBAND"

Harbor Point's Summer Season Formally Opens

This week has seen practically all of the 104 summer residences that make up the Chicago colony at Harbor Point, Mich., opened, and with the arrival of officers of the Harbor Point association and their families the round of summer activities is launched.

M. Cochrane Armour of Chicago and Pasadena, Cal., is president of the association, W. H. McCurdy of Evansville, Ind., is secretary, and James B. Forgan of Chicago treasurer. The latter, however, is absent from the colony spending the summer in Europe.

William Manierre, with his daughters, Mrs. R. Boynton Rogers and Mrs. Julia M. Mann, is again settled in his cottage. Nearby are Mr. and Mrs. William Waller Jr., with Virginia and Judy Waller and Miss Corine Brewer. Mr. and Mrs. D. F. Kenley have a cottage in the same group.

Other recently arrived cottagers are Mr. and Mrs. George A. Ranney, Mr. and Mrs. Charles S. Dewey, Mr. and Mrs. Francis S. Rickords, and Mr. and Mrs. Henry K. Chapin.

Mr. and Mrs. Arthur Paradise and their son, Arthur Paradise Jr., motoring in northern Michigan, are guests at Harbor Point this week.

Mrs. Edward Morris of 4805 Drexel boulevard and her children are at White Sulphur Springs for the summer. Teddy and Billy Morris will enter the saddle classes for children in the Greenbrier horse show, an event in which the Chicago colony participated each year before the war, and which has been revived this season. The show will be held on Aug. 19, and will be accompanied by a round of supper dances and the usual horse show ball, as a finale. Edward Morris will join his family for horse show week.

Mrs. Frank O. Lowden spent a few days in the city this week prior to taking her family to the Thousand Islands for July and August. When they return in September they plan to take apartments at the Drake. The youngest daughter of the family, Miss Frances Lowden, will make her debut this winter.

The week-end will be gay at Onwentsia and in the many Lake Forest residences where visitors to the golf tournament have been sheltered. Mr. and Mrs. T. Philip Swift will have sixty guests for the dinner dance at the club tonight, and Mr. and Mrs. Joseph T. Ryerson will have thirty.

Dr. Samuel J. Walker of 229 Lake Shore drive returned this week from Big Horn, Wyo., where he visited his sister, Mrs. Malcolm Monerieffe, and he has gone out to Lake Forest.

Mr. and Mrs. Charles C. Todd of Evanston will return tomorrow from a week's visit in St. Louis, Mo.

Mrs. John MacMahon of 5426 East Hyde Park, has gone east to attend the wedding of Miss Pauline Stevens to Donald Geary of New York, which took place on July 8, in North Chatham, on Cape Cod. The bride is the daughter of Mr. and Mrs. Sydney P. Stevens of Boston.

Mr. and Mrs. E. M. Adams and Miss Jane Adams of the South Shore Country club left yesterday for Glacier National park.

Miss Elizabeth Cudahy, who is at Newport, R. I., for the summer, will return in the early part of September and will again reside at the Drake.

Mrs. Oscar W. Johnson has returned to Lake Forest after a visit to Miss Martha Wilson at Charlevoix, Mich.

Mrs. James H. Eckles and her daughter, Mrs. John A. Stevenson of 70 Walton street, are spending July at Murray Bay, Charlevoix county, Que., Canada.

Mrs. Walter C. Nelson of 5120 Harper avenue has returned from the east. Mrs. Alice B. Wiles and Mrs. Clinton Headburg, who accompanied her, will remain east for the rest of the month.

Mr. and Mrs. William Martin Webster of 5730 Sheridan road, accompanied by Mrs. Richard R. Englehart of Davenport, Ia., will sail for Europe on July 20, to be gone until late fall.

"Made in U. S." to Be Given in Cubs Park

A strictly "made in America" program will be given Wednesday evening at Cubs' park by the B'nai B'rith opera concerts organization. The concerts are under the auspices of Ramah lodge, Independent Order of B'nai B'rith, for the benefit of war orphans and other charities. This is the second.

* *

Present Chicago Plays.

The Playmongers—actors and scenic artist, professional in experience—will present their bill of Chicago plays in their open air theatre, 18 west Delaware place, tonight at 9 o'clock.

* *

Psi Delta Sigma Convention.

Psi Delta Sigma sorority will hold its annual convention this afternoon at 4 o'clock in the La Salle hotel. There will be a dinner for out of town members at 6:30 o'clock.

* *

To Visit Roumania.

John C. Popovici, Roumanian consul, sails today for Europe to visit in Roumania until early October.

ANSWER TO ETIQUETTE PROBLEM

The girl takes the chair the waiter draws out, not the man.

"You are never defeated unless you admit it to yourself."—*JENNIE E. HANFORD, Private Secretary, 7028 Normal Blvd., Chicago.*

The Tribune awards Miss Hanford $5 for the above and will pay hereafter $5 each day for the best motto submitted by a reader. Address "Mottoes," care The Tribune. Please state occupation.

WINNIE WINKLE, THE BREADWINNER—She Got His Number

Returns from Visit

Miss Elizabeth Van Hagen.
[Moffett Photo.]

Miss Elizabeth Van Hagen, daughter of Mrs. George E. Van Hagen of 222 East Delaware place, has returned from St. Paul, Minn., where she went in June to be an attendant at the wedding of her brother, George Van Hagen Jr., and Miss Ardietta Ford.

WEDDINGS

Mr. and Mrs. Alexander Ross Monroe of Newark, N. J., announce the marriage of their daughter, Miss Irene Monroe Hanley, to Bray Munger Jones. The bride is a sister of Mrs. W. Burchard Day of 1225 Hyde Park boulevard, Chicago.

Mrs. John McDermott of El Paso, Tex., announces the marriage of her daughter, Nellie, to Frank Tritschler Jr., son of Mr. and Mrs. Frank Tritschler of 822 Junior terrace.

* *

Brotherhood of American Yeoman.

Dixon, Ill., July 14.—The supreme officers and board of directors of the Brotherhood of American Yeoman, with delegations from Chicago, Rockford, Genoa, Sterling, Rock Island, Peoria, and other cities, are in session here. A large class of new members will be taken in the order tonight, the Chicago degree team putting on the work.

TRIBUNE COOK BOOK

BY JANE EDDINGTON.

Blueberry Muffins.

A good many people serve what is really a blueberry cup cake as a bread thing. You can tell that this is so by the sugary crust. That is, to one cup of sugar, one-half cup of butter, two eggs, one cup of milk, two cups of flour, and two teaspoons of baking powder they add a cup of floured blueberries.

Now suppose we cut down the sugar and butter a half, in that recipe, and use but one egg. We will then get an excellent muffin with a quick bread crust. In either case about a quarter cup more of flour or two and one-quarter cups may well be used, although a moist muffin with blueberries is better than a dry one. Have a quick oven at the start of their baking, not greatly reduced later, because the blueberries are wet things, and delay the baking. They must be cooked longer than the same batter without anything of the sort added. For the same reason it is best to use the smaller shapes.

Perhaps this suggests that a delicious blueberry muffin is none too easy to bake. It may suggest that one-half cup of sugar to a cup of berries is almost needed to sweeten them, so that no sweetness will be left to make a batter to match them. But some people would rather not have these muffins sweet at all, and as we know little batter puddings with blueberries are excellent with a sweet sauce if no sugar is used in the pudding.

An excellent way to pick over blueberries for any service is to spread a handful on a dinner plate. This keeps the mass from getting mussed, and it is easy to pick out and reject the imperfect when they are spread on a white surface, which might be paper towelling.

Medals Given 65 Boys at Camp Roosevelt

Laporte, Ind., July 14.—[Special.]—Camp Roosevelt, Ind.—Capt. R. E. Maysack, in charge of athletics at Camp Roosevelt tonight awarded twenty-five American Red Cross life savers and forty swimmers medals at evening parade. Tomorrow night the first Winchester junior rifle corps medals will be awarded. Efficiency, good conduct, drill, and scholarship medals await the winners.

Sergt. Samuel F. Russell, who has charge of military training at Englewood high school at Chicago, during the winter months, is "daddy" to the juniors and is giving them a busy time. Last night they had a huge bonfire. Today they celebrated their first field day.

* *

Women Drivers Not Popular with Men

That women will never make successful taxicab drivers is the consensus of opinion of representatives of fifty-seven of the largest taxi companies of the United States in session at the Sherman hotel yesterday. "This is one field the feminists cannot invade," said C. C. Nieman of Omaha. "Women cannot make a decision quick enough in a case of emergency."

William B. Reedy, another delegate to the convention, praised the caliber of men employed by the leading companies.

Discussion of lower taxi rates occupied a large part of the deliberations.

* *

Plans Benefit Dinner.

Mrs. Harry A. Chetham of 6817 Euclid avenue will open her residence tonight for a dinner to 100 guests as a benefit for the children's table of the Friendly Aid society.

* *

Kappa Alpha Theta Luncheon.

Chicago Alumnæ of Kappa Alpha Theta will have a luncheon today at 12:30 at the College club.

DINNER GUEST

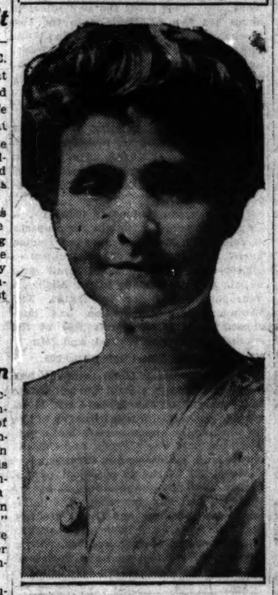

Mrs. Charles Evans Hughes.

Washington, D. C., July 14.—[Special.]—The secretary of state and Mrs. Hughes were guests tonight at the dinner which the French ambassador and Mme. Jusserand gave in selebration of "Le Quattorze Juillet," the anniversary of the taking of the Bastile. Jean Parmentier, head of the French financial mission, and the other members of the mission and embassy staff were included in the company.

The ambassador of Spain and Señora De Riano returned today from a fortnight's motor trip through the north.

The secretary of the British embassy and Mrs. R. Leslie Craigie went to New York today to remain over the week-end and the first of next week they will go to North Carolina to visit Mrs. Craigie's parents, former United States minister to Switzerland and Mrs. Pleasant A. Stovall. Mrs. Craigie will remain for two months and Mr. Craigie will return the middle of August.

Mme. Maria De Coronado, official delegate of Colombia to the Pan-American congress of women and mother of the second secretary of the Colombian legation, left Washington today for Asbury Park, N. J., where she will spend the rest of the summer with her son, Mr. Daniel Coronado, and his wife.

Admiral Edward W. Eberle, commander in chief of the Pacific fleet, and Mrs. Eberle left today for Seattle, where the admiral will rejoin his flagship, the U. S. S. California.

* *

The Wash White Skirt Comes Back to Favor

by Corinne Lowe

NEW YORK.—[Special Correspondence.]—The wash white skirt! To those of us who began our girlhood in the late '90s the phrase has a sinister sound. We remember hot days when we used to spend hours over the ironing board getting ready for our immaculate appearance at the next day's picnic. And we remember how the joy of the picnic itself was somewhat clouded by the fear that we should have to "do up" those boardlike and voluminous folds of duck or piqué the next day. Naturally, therefore, the news that the wash white skirt is back in fashionable favor again is hardly reassuring to a memory haunted brain.

Nevertheless, it is back. At various outdoor festivities the smartest of debutantes and young matrons have been sponsoring it. However, here is not the superdreadnaught type of other days. Slender of line and built of gabardine or linen or cote de cheval, this new model is not nearly so terrifying to the woman of moderate income as was the white skirt of the '90s.

Here we are showing a smart model of gabardine trimmed down the side with three rows of organdy scallops repeated on the organdy collar and cuffs of the white voile blouse. The hat of vivid yellow moire is trimmed and faced with the same white organdy. This hat echoes one of the chief tints in the varicolored slip-on sweater with its open work and stripes.

Sunday fashion page will be found in the New Color Section.

WHAT'S DOING TODAY

MEETINGS.

Furniture exhibition.....1414 S. Wabash-av.
United Typothetæ, committee meeting..Drake
Brotherhood of Locomotive Engineers.....
.....Great Northern

EVENING MEETINGS.

Concert by Gearen's band.....Douglas park

ART INSTITUTE.

Special exhibit of color process reproductions.....Art institute

SPORTS.

Cubs vs. Philadelphia.....Cubs park
National open golf championship tournament, Skokie Country club, Glencoe, Ill.

PLACES OF PUBLIC INTEREST.

Art institute, Adams street and Michigan boulevard. Hours, 9 a. m. to 5:30 p. m. Admission free today.

Chicago Historical society, 632 North Dearborn street. Galleries free, 9 a. m. to 5 p. m.

Chicago public library. Hours, 9 a. m. to 5 p. m. Washington street and Michigan boulevard. Reading rooms open evenings.

Field Museum of Natural history, Grant park, off Roosevelt road. Hours, 10 a. m. to 6 p. m. Admission free today.

Newberry library, 60 West Walton place. Hours, 9 a. m. to 10 p. m.

Lincoln park zoological gardens, center of Lincoln park, north side.

[Compiled by the Chicago Association of Commerce.]

Etiquette Problem

What's Wrong Here?
Answer at Bottom of This Page.

EMBARRASSING MOMENTS

The Tribune will pay $1 for every letter published on "The Most Embarrassing Moment of My Life." Address Embarrassing Moments, Chicago Tribune. Write on one side of the paper. No manuscript returned.

She Felt Unnecessary.

A district convention was being held in our church. I wished to give an announcement to our district superintendent, who happened to be a little deaf. I started down the aisle quite a distance behind him, intending to speak to him at the pulpit stairs. He did not hear me when I spoke to him, so I followed him up into the pulpit. I had my hand out ready to touch him on the shoulder, when to my chagrin and the silent amusement of the people in the crowded auditorium he calmly knelt down to pray. I tried to fade into the background. M. R.

Out of the Mouths of Babes.

My little son has a habit of making remarks when anyone is telling a story. Last evening we had a friend over who is very fat and quite sensitive about it. All of a sudden she said, "O, I had the nicest ride today. I was in Lincoln park and I rode on one of those little trains which go on the sidewalk." Then my son spoke up and said: "Gee, I don't see how it could hold you." Of course the lady tried to take it as a joke, but I could see that she was very angry and I was very embarrassed. E. G.

Oak Park Town Cook Solves Help Problem

Oak Park matrons propose to solve the problem of transient cooks by following the lead of Evanston in establishing community cooking.

Mrs. Frederick Maynard, formerly of 415 North Oak Park avenue, came to the rescue. She plans to open a landmark residence at 617 South boulevard in the near future, so that her patrons may find their meals as ordered in containers on their back porches.

Goulds to Visit Malcolm Meacham

New York, July 14.—[Special.]—Mr. and Mrs. George J. Gould Jr. will go to Southampton, Long Island, next week to visit Malcolm Meacham at his summer home, Rose Cottage.

MRS. GEORGE J. GOULD JR.

Clarence Mackay and his family will leave Harbor Hill, his country estate at Roslyn, Long Island, on July 22, for the Shields cottage at Southampton, Long Island, which he has taken for the summer.

Mrs. Colgate Hoyt of Eastover Farm, Centre Island, Long Island, will sail tomorrow aboard the Olympic to spend two months abroad. She will be accompanied by her niece, Miss Adrienne Sharp, who was graduated this year from the Spence school.

Mr. and Mrs. Edward F. Hutton will close Hillwood, their country place in Roslyn, Long Island, tomorrow, and go to their camp on Upper St. Regis lake. They will be accompanied by their daughters, Miss Adelaide Close and Miss Eleanor Post Close.

Mrs. George Carnegie will go to Southampton, Long Island, today to spend some time with Mr. and Mrs. Josiah Copley Thaw at Wind Break, their cottage in Gin lane.

Mr. and Mrs. Elbert H. Gary will leave for Colorado Springs on Aug. 1.

* *

Chief of Evanston's Postoffice Is Dead

John A. Childs, postmaster at Evanston for twenty-eight years, under five presidents, died yesterday of heart disease in the Evanston hospital. William E. Hamilton, present postmaster, last night wired the postmaster general for permission to close the Evanston office between 3 and 4 o'clock Monday afternoon in respect.

Funeral services will be held at 3 o'clock Monday afternoon from Rosehill chapel. Mr. Childs was 63 years old. He published the Evanston Daily Index from 1871 until 1912.

He is survived by his widow, Mrs. Rebecca A. Childs, the first woman graduate of Northwestern university; a son, John R. of Evanston, and two daughters, Mrs. George Woolley of Pasadena, Cal., and Mrs. E. M. Prentice of Montclair, N. J.

GEORGE D. CHARLESWORTH, 64 years old, veteran private detective, died last night at the Lindlahr sanitarium, 525 South Ashland avenue, following an illness of three months. For the last fifteen years he has been assistant manager of the Burns Detective agency in Chicago, and for twenty-five years prior he was assistant superintendent of the Pinkerton agency. Charlesworth was unmarried. Funeral arrangements have not been announced.

MRS. FRANCES L. RICKCORDS, one of Chicago's oldest citizens, died Thursday night at the home of her daughter, Mrs. A. M. Corwin, 739 North Elmwood avenue, Oak Park. She was born April 10, 1837, in New Haven, Conn. Her father was the founder of the Sons of Massachusetts of this city, and for many years was active in civic life. Mrs. Rickcords is survived by her daughter, Mrs. A. M. Corwin, and her son, Frederick Rickcords, both of Oak Park, and five grandchildren.

DEATH NOTICES

IN MEMORIAM.

NEUBAUER—Howard P. Neubauer. In loving remembrance of our dear beloved Howard, who passed away a year ago July 15, 1921.
WM. C. NEUBAUER, MRS. B. HERDSTER, MR. AND MRS. J. E. HEMINGER, and MR. AND MRS. JOHN UDE.

PHILLIPS—Raphael Phillips, in whose memory a monument will be dedicated on Sunday, July 16, at Western Star cemetery at 3 p. m. Friends invited.
MRS. R. PHILLIPS AND BABY, LESLIE.

RIFF—Jacob L. Riff. Monument will be dedicated Sunday, July 16, at 2 p. m., at Western Star cemetery, Waldheim. Friends and relatives are invited.

BLACKWELL—Eliza Blackwell, age 81 years, of 7423 Evans-av., fond mother of Joseph, Henrietta, Charles, Fred, and Henry W. Blackwell. Funeral Monday 2:30 p. m. at M. E. church, 76th and Ingleside-av. Interment at Oakwoods. For information call Dorchester 0090.

BOHN-WERTZ—Bernard Henry Bohn-Wertz, son of William and Elizabeth Bohn, grandson of Mrs. Peter Wertz, aged 6, suddenly. Funeral Saturday, July 15, 3 p. m. from 1311 S. 55th-ct. Interment St. Boniface cemetery.

BURCHARD—Rosalie Burchard, née Hesslein, suddenly, July 14, 1922, beloved mother of Mayo. Funeral service at chapel, 2701 N. Clark-st., Monday, July 17, at 2 p. m. Interment Rosehill.

BURDICK—Elizabeth Burdick, July 13, 1922, aged 86 years 11 months, mother of Mrs. Aletha Herrick and Mrs. Hazel Craine, sister of Mrs. Ida Gruesinger and Elmer Sedgwick. Funeral services Sunday afternoon at 3 o'clock, at her residence, 1929 S. Central Park-av. Interment Monday at South Haven, Mich.

CHAPMAN—Robert B. Chapman, July 8, 1922, beloved son of the late John and Elizabeth Chapman, fond brother of Mrs. Sarah I. Golden, Mrs. Emily K. March, and Rebecca A. Chapman. Funeral Saturday, July 15, at 3 p. m. from Memorial chapel, 3 E. Garfield-blvd. Interment at Rosehill.

CONKLIN—Claude D. Conklin, beloved husband of Mae E., fond brother of Roy V. Conklin. Member of Typographical union No. 16; Grand Crossing lodge No. 776, A. F. and A. M.; Timoleon lodge No. 331, K. of P.; Cook County lodge No. 249, I. O. O. F. Services at chapel, 316 W. 63d-st., Saturday, 3 p. m. Interment Oakwoods. Quincy, Ill., and Rockford, Ill., papers please copy.

ERICSON—Margaret Ericson, nee McCarthy, beloved wife of John Ericson, fond mother of William, sister of Mrs. Dennis O'Keefe and Mrs. Mary Crimmins, at the residence of her sister, Mrs. Dennis O'Keefe, 10439 Rockwell-av. Funeral Saturday, July 15, at 8:30 a. m., to St. Kevin's, where high mass will be celebrated. Interment at Mount Olivet. Member of Van de Larr court, W. C. O. F. For seat reservations call South Chicago 0155.

FLETCHER—Marion E. Fletcher, aged 11 years, beloved daughter of Mr. and Mrs. Joseph A. Fletcher, sister of Alice, Ada, and Joseph Jr. Funeral Sunday, July 16, at 3:30 p. m. from late residence, Bohlander-av., Berkeley, Ill., to Church of Our Savior at Elmhurst, Ill. Burial at Elm Lawn cemetery.

GRINKER—Harry Grinker, beloved husband of Mary, nee Schupack, father of Lydia, Florence, Ruth, Frances, Bertram and the late Roy Grinker, son of Rose and the late Bernard Grinker, brother of David, Mrs. M. Segal, Mrs. S. Erman, Mrs. J. Sang, Mrs. Max, and Mrs. J. Thelser. Member of John Corson Smith lodge, A. F. & A. M., No. 944, and Yonk Chaaven. Funeral Monday from late residence, 4651 N. Whipple-st., at 3 p. m. Waldheim cemetery.

CUSACK—Helen Woodbury Cusack, wife of E. J. Cusack, mother of Dwight W., at her home, 716 11th-st., Wilmette, Thursday evening. Service at home Saturday, 11 a. m. Interment Adrian, Mich.

KINZELMANN—Frank Joseph Kinzelmann, beloved husband of Marie, nee Haupel; fond father of Gerald and Joseph, 6053 Newgard-av. Funeral notice later.

LAUDER—Robert Bell Lauder, July 13, 1922, husband of the late Luella Lauder, beloved father of Bertha, William T., and Robert R. Lauder, and of the late Luella G. Nuckolls. Funeral Saturday, 2 p. m., from late residence, 312 S. Lombard-av., Oak Park, Ill. Interment Forest Home. Indianapolis (Ind.) and Louisville (Ky.) papers please copy.

LORD—Melvin B. Lord, beloved husband of Cora E. Lord, July 13, 4609 Malden-st. Funeral Saturday at 2 p. m. from late residence.

LORD—Pearl Lord, July 13, 1922, late of 7205 N. Robey-st., daughter of Charles Nelson. Funeral services at 3 p. m. from chapel, 929 Belmont. Interment Woodlawn.

MAVERICK—Jennie Byrd Rousseau Maverick, wife of Lewis A. Maverick of San Antonio, Tex., July 13. Services will be held at Graceland at noon on Saturday. Interment later at her birthplace in Glasgow, Ky.

MILLER—Carl Miller, Dwight, Ill., beloved husband of Delia Hainfurther Miller, father of Mrs. Rudolph Fox, Max Miller, Mrs. Julia Adler, and Mrs. Lee Kugel. Funeral Monday, 2 p. m., at Dwight, Ill.

MOHNEN—Agnes Mohnen, July 14, 1922, widow of the late Matthew Mohnen and beloved mother of Mrs. John Schultzendorf, Leo Mohnen, Mrs. George Burkhard, William, Mrs. Ernest Foralt, and the late Oscar Mohnen. Funeral Monday at 10 a. m. from chapel, 250 W. North-av. Interment at Montrose.

MORRIS—Clara Morris, nee Whitla, wife of Frank T. Morris, mother of Frank, Adelaide and Russell, sister of Charles. Funeral 9 a. m. Monday, July 17, from late residence, 7238 Rhodes-av., to St. Columbanus church. Interment Mount Olivet. Member Queen of May court, W. C. O. F.

MURDOCK—Oscar Murdock, July 14, 1922, beloved father of Mrs. Lawrence B. Fox and brother of Mrs. Martha Frink and the late George Murdock. Funeral services at daughter's residence, 6542 S. Halsted-st., Monday, July 17, at 2 p. m. Interment at Forest Home.

RICKCORDS—Frances L. Rickcords, aged 85 years, entered into rest July 13, 1922. Funeral services Saturday, July 15, 2 p. m., at the residence of her daughter, Mrs. Arthur M. Corwin, 739 N. Elmwood-av., Oak Park, Ill. Interment Graceland.

SCHMID—Mathias Schmid, aged 82, fond father of Emy, Carl, and Ida Schmid, Thursday, July 13, 1922. Funeral, Saturday, at 9:30 a. m., St. Clement church, Orchard-st. and Kemper-pl. Burial at St. Joseph's cemetery.

STEWART—Dr. Robert Stewart, in his 59th year. Funeral services will be held at late residence, 5649 Indiana-av., Saturday, July 15, at 3 p. m. Interment at Oakwoods.

THOMAS—John Armstrong Thomas, July 12, 1922, father of Mrs. Frank D. Hyde of South Orange, N. J. Funeral services at his late home, 5716 S. Michigan-av., Saturday afternoon at 3 o'clock. Interment Oakwoods.

UPHOF—Susan Ann Uphof, at her home in Wheaton, Ill., July 13, survived by her two sons, Peter M. and Walter F. Langhart, and sister, Mrs. D. S. Pate of Richlandtown, Pa. Services 4:30 p. m. chapel, Oakwoods, Saturday, July 15.

VAN DER HACK—Phillip Van Der Hack, beloved husband of Catherine, fond father of sons and a grandfather. Funeral Monday July 17, 2 p. m. from chapel, 4640 Prairie, to Free Sons cemetery. Late member of Chicago lodge No. 94, I. O. F. S. of Israel, and Court Binetracht, No. 285, I. O. F., and Filter lodge. Members respectfully invited to attend.

CEMETERIES.

CHICAGO'S MOST BEAUTIFUL CEMETERY, MOUNT GREENWOOD.
A completely developed cemetery. $150,000 care fund in trust. Over 1,000 fully improved lots to select from. Halsted-111th-st. cars to main entrance.

ROSEHILL CEMETERY.
All lots sold with FULL perpetual care. Desirable lots at moderate prices. Space available in marmiform mausoleum. Res. 5340. 5800 Ravenswood-av. Edg. 0714.

FOR SALE—2 6 GRAVE LOTS, SECTION 3, fine location, Arlington cemetery, Elmhurst. Cheap. Address Y 194, Tribune.

UNDERTAKERS.

C. H. JORDAN & CO.
Funeral directors in Chicago 60 years. 104 N. Michigan-av. 615 Davis-st., Evanston.

MONUMENT
Mausoleum or Monument Erected Anywhere by the Old and Reliable CHAS. G. BLAKE CO.
Will be pleased and grateful. Free Booklet. Tel. 1040 La Salle St. Main 6114. Works, 35th and 37th St., Hyde Pk. 0170.

A. Lange
FLORIST
77-79 East Madison St. Tel. Central 3777
Flowers sent to any destination at any time.

AMUSEMENTS

THE ROOF GARDEN
Hotel La Salle
The coolest and most attractive Summer Garden in the United States.
Entertainment and public Dancing continuous throughout the evening from six o'clock until one.
Carl Rupp's Excellent Orchestra.
Restaurant service a la carte and table d'hote. Roof Garden Special Dinner at $2.50 the cover, from six to nine.

A. L. ERLANGER & HARRY J. POWERS
BLACKSTONE THEATRE Wabash at 17th St.
EVERY NIGHT at 8:30. MAT. TODAY
Good Seats in all locations at Box Office
SEE "LIGHTNIN'" TODAY
GO TO CHURCH TOMORROW
JOHN GOLDEN Presents
The Play That Broke the World's Record
FRANK BACON LIGHTNIN'
STAGED BY WINCHELL SMITH

RIVERVIEW
Western, Belmont, Clybourn Ave., 2 Blocks East
EVES. AND SAT. MATS.—HAND'S BAND
Tomorrow—Races Starting 8:30 P. M.
Riverview's DERBY DAY
Big Race Events for Big Purses
Sunday: Ger.-Amer. Citizens' League Picnic

RAVINIA CONCERT TODAY 1 P. M.
Ravinia Opera Orchestra (All Seats Free)
OPERA TONIGHT, at 8:15 "FEDORA"
with Gentile, Rosetta, Kingston, Danise, Rothier
Free 600 Reserved Seats at $1; Box at $1.50; 650 at $3 (plus war tax). No charge for reserved seats on concert nights or afternoons. Tomorrow night, LA TRAVIATA. C. & N. W. Ry.; or North Shore line from Wabash and Adams; or S. W. "L" connecting with N. S. Line.

WHITE CITY STADIUM TONIGHT
NEVER BEFORE SEEN IN CHICAGO
"ARIZONA NIGHTS and PIMALAND"
(THE INDIAN SHOW COMBINED)
Gen. Adm., 25c; Reserved Section, 50c; Box Seats, 75c. Seats on Sale at Lyon & Healy's.

CUBS' PARK CLARK and ADDISON STS.
BASEBALL TODAY
Cubs vs. Philadelphia
GAME AT 3 P. M.
Box Seats on Sale Today at Wilson & Co., Monroe & Wabash Avs. Phone Randolph 5867

AMUSEMENTS

AUTO RACES
ROBY
SPEEDWAY
Hammond, Ind.
108th and Indianapolis Blvd.
SUNDAY, JULY 16
2:30 P. M.

MAJESTIC Orpheum Circuit Vaudeville
Theater—Always COOL POPULAR PRICES
Twice Daily—2:15—8:15 Phone Rand. 7770
JOSEPH E. HOWARD & CLARK ETHELYN
Cansino Bros. & Marion Wilkens Fred Hurlbus
FRANCES KENNEDY
MORTON & GLASS
Don Alfonso Zelaya The Florenis
MISS JULIET
SMOKING ON MEZZANINE FLOOR

THE UNIVERSITY of CHICAGO ANNOUNCES
THREE PLAYS by the SHAKESPEARE PLAYHOUSE OF NEW YORK
LEON MANDEL ASSEMBLY HALL
JULY 14 Shaw's CANDIDA
JULY 15 P. M. TAMING OF THE SHREW
JULY 15 P. M. Galsworthy's THE PIGEON
TICKETS NOW ON SALE—ROOM 11-A COBB HALL $0.75, $1.00, $1.50

JONES, LINICK & SCHAEFER
RIALTO VAUDEVILLE PHOTOPLAYS
11 A. M. to 11 P. M.—Continuous
Joe Boganny's Comedians
From N. Y. Hippodrome
PAGE & GRAY QUINN & CAVERLY
Feature Photoplay
Zane Grey's "The LAST TRAIL"
Theatre Temperature—Never Over 70°

A. H. WOODS
APOLLO —TONIGHT AT 8:15— MATINEE TODAY 2:15 Sharp
COOLING SYSTEM OPERATING. 70° COOL
FRANCES WHITE | TAYLOR HOLMES
In the Musical Comedy
"THE HOTEL MOUSE"

SHUBERT
GARRICK FOR MAT. TODAY BEST SEATS $2.00
The Official Summer Musical Show
"FOR GOODNESS SAKE"
NITES—SEATS 50c TO $2.50

A. L. ERLANGER & HARRY J. POWERS
POWERS' MAT. TODAY. $1.50 LAST TIME TONIGHT
"LILIES OF THE FIELD"

AMUSEMENTS

The House That JACK BUILT
ON MILWAUKEE ROAD
High Class Management
WONDERFUL DINNER
Cabaret and Dance Music at All Hours
THE ONLY SUMMER PLACE TO HAVE ENJOYMENT
ALBERT BOUCHE, MANAGER
Telephone - - - - Shermerville 5

BISMARCK
Famous for Good Food
RANDOLPH, NEAR LA SALLE
70° Cool Dining and Club Rooms
Breakfast to Closing
DANCING
Afternoon—Evening
Delicious Table d'Hote, $1.25

STATE-LAKE Orpheum Circuit —Continuous— 11 A.M. to 11 P.M.
WONDERFUL COOLING PLANT—70°
VAUDEVILLE PHOTOPLAYS
DAVID SCHOOLER & CO. VERITA GOULD
Raymond Bond & Co. Black & Dunlap
Fritz & Wilson Billy Beard Ritter & Knapp
HORTON & MELNOTTE REYNOLDS & DONEGAN CO.
Photoplay—Exclusive Showing
WANDA HAWLEY—"The Truthful Liar"
A Realart Paramount Picture
Mats. except Sat. & Sun., 25c-45c. Eves., 35c-55c
Saturday Mtes.-Sundays-Holidays, 35c-55c

SISSON
5:30 TO 12:00
DANCING EVERY NIGHT ON THE
SISSON ROOF
Always Cool. Twelve Stories Up Above the Lake. Tables Under the Stars. Come Any Evening Except Sunday. DINE IN THE SISSON RESTAURANT Lake Michigan at 53d Street Tel. Fairfax 1000

THE DRAKE EVERY SATURDAY EVE., 9 to 1
Lake Shore Drive and Upper Michigan Ave.
DANCING ON THE TERRACE
Under Direction of Miss Dorothy Bentley
Music by celebrated Jack Chapman Orchestra
For Reservations Teleph

CORN HIGHER ON EXPORT DEMAND; OTHER GRAINS OFF

BY CHARLES MICHAELS.

While the rail strike situation was regarded as more serious, the bulge of the previous day materially cut down the local short interest, and selling by the northwest and local longs made an easier undertone in wheat. Closing trades were within a fraction of the bottom, with net losses of 1⅛@1⅜c. Corn was strong on a resumption of export business and closed unchanged to ⅝c higher, while oats were ⅜c lower and rye off 1c.

Black rust developments in the northwest were not of a kind to induce free buying. Instead, houses with northwestern connections were on the selling side and at no time was there aggressive support in wheat.

Exporters continue to take cash corn in volume with sales of over 500,000 bu here and in western markets. Hedges were removed here which gave the market a firm undertone and had it not been for the break in wheat the nearby deliveries might have made a good advance as sentiment is bullish and pressure limited. Illinois and Iowa sold rather freely to arrive due to improved crop prospects.

Oats were dull and easier, the weakness in wheat offsetting the strength in corn. Crop reports mixed.

A moderate export business was under way in rye, but trade in futures was light and fluctuations in the main reflected those in wheat. No. 2 on track sold at 2@2½c over July.

Closing out of a line of 400,000 lbs September lard for the account of A. D. Nast & Co., who went into the hands of a receiver, gave provisions a lower start. At no time was lard as high as the previous day's finish and sentiment was bearish with the weakness in hogs a factor. Lard closed 2½@10c lower. Ribs were dull but 2½c higher. Deliveries on July contracts aggregated 300,000 lbs. lard. Prices follow:

Lard.	High.	Low.	Close July 14, 1922.	Close July 13, 1922.	Close July 15, 1921.
July	.....	.....	10.75	10.85	11.85
Sept.	11.05	10.92	10.97	11.07	11.95
October	11.12	11.02	11.12	11.17	12.07
Jan.	.....	.....	9.87	9.90	.....
Short Ribs.					
July	.....	.....	10.85	10.82	11.05
Sept.	.....	.....	10.72	10.70	11.17

GRAINS IN ALL MARKETS

July Wheat.	Open.	High.	Low.	Close July 14, 1922.	Close July 13, 1922.	Close July 15, 1921.
Chi.	1.15⅝	1.16⅝	1.15⅝	1.15¼	1.16½	1.30¼
St. L.	1.11⅛	1.11⅛	1.11	1.11⅛	1.12⅛	1.28½
K. C.	1.09⅝	1.09⅝	1.07⅝	1.07⅝	1.09½	1.32½
Mpls	1.41⅛	1.41⅛	1.40¼	1.40¼	1.41¼	1.42
*Dul	1.18⅛	1.18⅛	1.17⅛	1.17⅝	1.18⅝	.....
Wpg	1.28⅝	1.28⅝	1.28¼	1.28¼	1.28⅝	1.85¼
Tol.	1.16⅝	1.16⅝	1.16	1.16	1.17	1.35
†Lo'l	1.42⅝	1.42⅝	1.42⅝	1.42⅝	1.42	.....
September Wheat.						
Chi	1.15	1.15¼	1.13⅝	1.13⅝	1.15¼	1.33⅝
St. L.	1.13⅝	1.13⅝	1.12½	1.12½	1.13	1.29⅝
K. C.	1.08	1.08	1.06	1.06¼	1.07⅝	1.23⅝
Mpls	1.22	1.22⅛	1.20⅝	1.20⅝	1.22⅛	1.38⅝
*Dul	1.06⅝	1.06⅝	1.05⅝	1.05⅝	1.06⅝	.....
Wpg	1.19⅝	1.19⅝	1.18⅝	1.18⅝	1.19⅝	1.57⅝
Tol.	1.17⅛	1.17⅛	1.16⅛	1.16⅛	1.17½	1.37⅛
L'p'l	1.39	1.39	1.38⅛	1.38⅛	1.37½	.....
December Wheat.						
Chi	1.17	1.17½	1.15⅝	1.15⅝	1.17⅛	1.36⅝
St. L.	1.15⅛	1.15⅛	1.14	1.14	1.15½	1.33⅝
K. C.	1.10⅛	1.10⅛	1.08⅛	1.08⅝	1.10⅛	1.27½
Mpls	1.20⅛	1.20⅛	1.19	1.19⅛	1.20⅝	1.39⅝
Wpg	1.15½	1.15½	1.14⅝	1.14⅝	1.15½	.....
Tol.	1.20⅛	1.20⅛	1.19⅛	1.19⅛	1.20½	1.43⅛
July Corn.						
Chi	62½	63	62⅝	62⅝	62⅛	63⅝
St. L.	63⅝	63⅝	63⅛	63⅝	62½	58
September Corn.						
Chi	64⅝	65¼	64⅛	64⅞	64⅛	62
St. L.	63⅝	64⅝	63¼	64⅛	63¼	59⅛
K. C.	58⅝	59⅛	58⅛	58⅝	58⅛	53⅝
Mpls	.....	.....	.....	57⅝	57⅝	.....
December Corn.						
Chi	63⅝	63⅝	63¼	63¼	63¼	60⅝
St. L.	61⅛	62⅛	61⅛	61⅛	61⅛	58⅝
K. C.	56⅛	58½	57⅛	58½	58	54½
July Oats.						
Chi	34⅝	34⅞	34⅝	34⅝	34⅝	39⅛
St. L.	.....	.....	.....	35⅝	36	39½
Mpls	31⅛	31⅛	31⅛	31⅛	31⅛	35½
Wpg	51⅛	51⅛	51	51⅛	51⅛	53
September Oats.						
Chi	37⅝	37⅝	36⅞	37	37⅝	41⅝
St. L.	.....	.....	.....	36⅝	37¼	41
K. C.	36⅛	36⅛	36⅛	36⅛	36⅝	40⅛
Mpls	32⅝	32⅝	32⅝	32⅝	32⅛	36⅝
TWpg	47½	47½	46⅝	46⅝	47⅝	50⅝
December Oats.						
Chi	40⅝	40⅝	40	40	40⅝	43⅛
Mpls.	.....	.....	.....	35⅝	35½	.....
Wpg	45¼	45¼	44⅝	45¼	45¼	.....
July Rye.						
Chi	85	85¼	84⅝	84⅝	83⅝	1.33⅛
Mpls	79⅝	80	79⅛	80	80	1.22⅛
September Rye.						
Chi	83⅝	83⅝	82½	83⅛	83⅛	1.19
Mpls	75⅝	75⅝	74	74	75⅝	1.10⅛
July Barley.						
Mpls	54⅝	54⅛	54	54	54⅛	62
Wpg	64⅛	64⅛	64⅝	64⅛	64	77⅝
July Flaxseed.						
Dul	2.67	1.68⅝	2.67	2.68⅝	2.66⅝	1.94
Mpls	.....	.....	.....	2.68	2.67	.....
Wpg	2.41	2.44	2.41	2.43½	2.41	1.86

*Durum. †October. ‡Exchange, $4.43; previous day, $4.43.

CASH GRAIN NEWS

Export sales of 400,000 bu wheat, mainly Manitobas, 500,000 bu corn, and 200,000 bu rye were reported at the seaboard. Exporters took 350,000 bu corn at Chicago and 100,000 bu or more in western markets in addition to 53,000 bu No. 2 hard winter wheat at 8⅝c over September c. i. f. Buffalo, or ¼c better than was paid the previous day.

Domestic shipping sales were 112,000 bu wheat, 100,000 bu corn, and 260,000 bu oats with purchases of 200,000 bu wheat and 150,000 bu corn to arrive. A downstate market bought 145,000 bu wheat. Charters were for 495,000 bu corn to Buffalo and Georgian bay, and 150,000 bu oats to Buffalo.

Deliveries on July contracts were 20,000 bu wheat, 298,000 bu corn, 252,000 bu oats, and 5,000 bu rye.

It was easier to secure the outside figures for offerings of hard winter wheat on track at Chicago. No. 1 hard sold at 3½@4½c, and No. 2 hard at 3½@4c over July. No. 2 red sold at 1½c over. Receipts, 153 cars. Outside markets claimed a fair demand. St. Louis, Kansas City, and Omaha unchanged to 1c higher. At Minneapolis market easy, due to offerings of elevator grain.

No. 2 yellow and white corn on track at Chicago sold mainly at ¼c over the September. Mixed was September to ¼c under, showing a gain of ¼c for the day, as compared with the future. Sample values were up ¼@½c. Receipts, 254 cars. Outside markets ½c lower to 1½c higher.

Demand for cash oats was fair. Sample values ¼c lower. No. 2 white, 36@37c; No. 3 white, 1½@2c over July. Receipts, 110 cars.

Range of cash grain prices in leading markets follow:

WHEAT.	Chicago.	Chicago.	St. Louis.
No. 2 red	1.16¼@1.18	1.09	1.16@1.17
No. 3 red	1.16@1.17	1.07@1.08	1.10@1.12
No. 4 red	1.16	1.04@1.05	1.06@1.07
No. 1 hd	1.19@1.20½	1.14@1.30	.....
No. 2 hd	1.19@1.20	1.12@1.49	1.17
No. 3 hd	.....	1.10@1.48	.....
No. 4 hd	.....	1.08@1.46	.....
	Chicago.	**Winnipeg. Minneapolis.**	
No. 1 nor	.....	1.36¼	1.46@1.49
No. 2 nor	.....	1.32¼	1.42@1.46
No. 3 nor	.....	1.21¼	1.39@1.41

CORN.	Chicago.	Omaha.	Peoria.
No. 2 mx	64½@65	56⅝@57¼	63
No. 3 mx	63½@64½	.....	62½
No. 4 mx	64 @64⅝	.....	.....
No. 2 yel	64½@65½	58¼@58½	63 @64½
No. 3 yel	63½@65	.....	62½@64
No. 4 yel	64 @64¼	.....	62
No. 2 wh	65 @65¼	57 @57¼	.....
No. 3 wh	64½@64⅝	56⅝	.....
No. 4 wh	64 @64¼	.....	.....
	Milwaukee.	**Kansas City.**	**St. Louis.**
No. 2 mx	64½@64⅝	59	64 @64½
No. 2 yel	65¼	62 @62½	66 @67
No. 3 yel	64⅝	.....	66½
No. 4 yel	.....	.....	65
No. 2 wh	65¼	58 @58½	64 @64½
No. 3 wh	.....	.....	63½
	Minneapolis.	**Buffalo.**	**Toledo.**
No. 2 yel	59½@60	76¼	70½@71½
No. 3 yel	58 @59	74⅝	.....
No. 2 mx	58½@59	.....	.....

OATS.	Chicago.	Kansas City.	St. Louis.
No. 2 wh	37½@43	.....	39½@40
No. 3 wh	35½@38¼	38	38½@39
No. 4 wh	34½@38	.....	38 @38½
	Milwaukee.	**Omaha.**	**Minneapolis.**
No. 2 wh	.....	.....	32¾@33⅝
No. 3 wh	37 @39	34½@34⅝	32 @33
No. 4 wh	35 @37¼	34¼	31 @32
	Buffalo.	**Toledo.**	**Peoria.**
No. 2 wh.	43⅝	41 @43	36½@37
No. 3 wh.	42⅝	.....	35¼@35½

RYE, BARLEY AND FLAX.	Rye.	Barley.	Flax.
Chicago	.87 @87¾	63 @68	2.70
Milwaukee	.....	64 @71	.....
Minneapolis	.81 @82	50 @60	2.70@2.72
Duluth	83¼	46 @62	2.68½@2.69½

CLOVER AND TIMOTHY.	Cash.	October.
Clover, Chicago, per 100 lbs	10.00@18.00	.....
Toledo, per 60 lbs	13.00	10.90
Timothy, Chicago, per 100 lbs	4.00@ 5.00	.....
Toledo, per 45 lbs	2.70	2.80

GRAIN STATISTICS

Argentine exports of grain were about as expected. Flax seed clearances were 1,364,000 bu. Details follow:

	Wheat.	Corn.	Oats.
This wk.	3,037,000	1,212,000	308,000
Last wk.	3,573,000	3,836,000	105,000
Last yr.	1,362,000	4,626,000	610,000
Since Jn. 1	102,556,000	42,242,000	16,703,000
Year ago	51,164,000	47,465,000	15,417,000
Visible supply—			
This week	3,700,000	3,800,000	.....
Last week	4,440,000	4,500,000	.....
Last year	4,810,000	8,000,000	.....

North American exports of wheat and flour, as compiled by Bradstreets, increased 1,024,000 bu over the previous week. Details follow:

	Wheat and flour, bu.	Corn, bu.
This week	7,736,000	1,691,000
Last week	6,722,000	2,127,000
Last year	5,474,000	2,085,000
Since July 1	14,458,000	3,818,000
Year ago	14,950,000	4,795,000

CHICAGO GRAIN RECEIPTS

Official receipts at Chicago Friday:

Wheat—	No. 1 and 2.	No. 3.	No. 4.	Lower grades.	Total cars.
Winter	84	38	7	4	133
Spring	....	....	....	1	1
Mixed	16	2	....	1	19
Total wht.	100	40	7	6	153
Corn	128	38	28	60	254
Oats	43	56	10	1	110
Rye	5	....	....	....	5
Barley	....	3	9	1	13

COTTONSEED OIL.

NEW YORK, July 14.—COTTONSEED OIL—Closed 7@17 points net lower; sales, 7,100 brls. Prime crude, nominal. Prime summer yellow spot and July, 10.40c; September, 10.35c; December, 8.40c, all bid.

HEAVY SUPPLIES CAUSE A SHARP SLUMP IN HOGS

CHICAGO LIVE STOCK

Prices of live stock in Chicago yesterday were:

HOGS.	
Bulk of sales	$ 8.60@10.60
Heavy butchers	10.00@10.50
Butchers, 190@225 lbs	10.60@10.70
Heavy and mixed packing	8.00@ 9.35
Rough heavy packing	7.50@ 7.90
Medium weights	9.55@10.25
Light bacon, 160@190 lbs	10.40@10.80
Selected, 140@155 lbs	10.50@10.60
Stags, subject to docking	6.50@ 7.00
Pigs, 80@135 lbs	8.00@10.25
CATTLE.	
Prime steers, 1,200@1,600 lbs	10.25@10.00
Good to choice, 1,100@1,500 lbs	9.10@10.15
Poor to good, 900@1,400 lbs	6.25@ 9.00
Low grade killing steers	4.75@ 7.25
Bulk of beef steers	9.50@10.30
Yearlings, 700@1,150 lbs	8.50@10.30
Fat cows and heifers	4.00@ 9.40
Canning cows and heifers	2.50@ 4.15
Poor to choice bulls	4.00@ 7.25
Stockers and feeders	6.00@ 8.00
Poor to fancy calves	6.50@10.00
SHEEP AND LAMBS.	
Western lambs	12.75@13.90
Native lambs	12.25@13.85
Lambs, poor to best culls	7.00@ 7.50
Feeding lambs, fair to best	11.90@13.25
Yearlings, all grades	8.50@12.25
Wethers, poor to best	4.50@ 7.75
Ewes, poor to best	4.00@ 7.75
Breeding ewes, fair to best	6.00@ 8.50
Feeding ewes	2.00@ 3.75
Bucks	2.50@ 3.00

An excessive supply of hogs, over 47,000, including 20,452 carried over from the previous session, broke values 15@50c and in some cases even more, with better grades showing least loss. Though packers filled comparatively large orders during mid-session, buyers were bearish most of the day and the market closed weak, leaving 14,000 unsold. Shippers absorbed 8,000.

Only a fair quality of cattle answered the demand yesterday and moved largely 25c to 40c lower than earlier in the week. A few strictly choice offerings met a steady outlet, with top at $10.35. Butcher stock ruled weak to 25c lower. Medium-weight steers outsold heavy cattle and yearlings. No export interests bought during the week, though eastern demand was strong from start to finish.

Ewes Sell at $8.80.

Offerings of lambs were liberal and a broad demand forced strong to 25c higher prices, with best natives highest this week at $13.85. Country buyers paid up to $13.25 for feeding lambs, while fat ewes to killers reached $8.00.

Receipts at Chicago for today are estimated at 1,500 cattle, 6,000 hogs, and 5,000 sheep, against 294 cattle, 4,520 hogs, and 3,342 sheep the corresponding Saturday a year ago.

Yesterday's Hog Purchases.

Hog purchases yesterday by Chicago packers and others follow:

Armour & Co.	2,800	Miller & Hart.	800
Anglo Amer.	700	Indepen. P. Co.	1,800
Swift & Co.	1,800	Brennan P. Co.	1,000
Hammond Co.	1,200	Wm. Davies Co.	1,000
Morris & Co.	3,000	Others	1,500
Wilson & Co.	1,700	Shippers	8,000
Boyd Lunham	1,000		
West. Pk. Co.	2,500	Total	*31,200
Rob. & Oake.	1,000	Left over	14,000

*Including 700 forwarded to Swift and 700 to Morris from outside markets.

LIVE STOCK MOVEMENTS AT CHICAGO.

Receipts—	Cattle.	Calves.	Hogs.	Sheep.
Est., July 14	4,500	1,000	27,000	12,000
Week so far	59,815	15,456	142,607	68,336
Week ago	39,839	10,202	120,981	42,865
Year ago	44,847	15,607	140,722	80,256
Shipments—				
Est., July 14	500	100	8,000	1,000
Week so far	14,500	1,234	41,650	12,848
Week ago	11,363	68	26,019	8,377
Year ago	14,559	567	33,981	9,650

OUTSIDE LIVE STOCK MARKETS.

HOGS.

Outside markets reported declines of 15c to 50c, with top in Pittsburgh, at $11.90, and St. Paul, $10.25. Receipts and prices follow:

	Receipts.	Top.	Bulk.
Kansas City	4,500	$10.25	$ 9.75@10.15
Omaha	9,500	10.45	8.00@10.25
St. Louis	9,000	11.00	10.60@10.85
St. Joseph	6,000	10.25	9.50@10.15
Sioux City	6,500	10.40	9.25@10.00
Indianapolis	8,000	11.25	10.75@11.10
East Buffalo	3,500	11.75	11.50@11.65
Pittsburgh	2,000	11.90	11.50@11.80
Cleveland	2,500	11.35	11.00@11.25
Cincinnati	5,000	11.15	10.90@11.10
St. Paul	7,500	10.25	7.50@10.00
Louisville	600	11.00	10.80@10.90

CATTLE.

Beef steers ruled steady to weak, and other classes steady at leading centers. Receipts and prices follow:

	Receipts.	Beef steers.	Cows and heifers.
Kansas City	3,500	$6.70@10.30	$3.00@9.25
Omaha	2,500	6.75@10.00	3.75@9.00
St. Louis	4,000	6.50@10.30	3.50@9.50
St. Joseph	1,500	6.80@10.05	3.70@9.20

Sheep and lambs sold strong to 25c higher, with Kentucky lambs in Louisville at $14.00. Receipts and prices follow:

SHEEP.	Receipts.	Lambs.	Sheep and yearlings.
Kas. City	2,000	$12.00@13.75	$4.50@12.00
Omaha	11,500	11.80@13.40	4.35@11.85
St. Louis	1,500	12.10@13.60	4.40@12.10
St. Joseph	1,500	12.00@13.55	4.60@11.90
E. Buffalo	500	12.25@14.50	5.50@12.50

DRY GOODS MARKETS.

NEW YORK, July 14.—Cotton goods market stronger, with a better demand for odd sizes. Wool goods firm; raw wool prices unchanged, with a fair demand; burlaps quiet. Broad silk market strong, with a brisk demand for sport silks. Cotton yarns higher in the knitting division.

WORLD'S GRAIN MARKET NEWS

Action of the wheat market, traders said, showed the effect of a limited outside buying power, as bulges do not hold long owing to the poor support when the shorts get in. Hedging sales by cash handlers and receiving houses were in evidence in July wheat and corn and had more or less effect. So long as the strike and spring wheat uncertainty exists, nervous markets are to be expected and the trade is disposed to sell on bulges.

There are a few large local operators who are bullish on wheat and buy on all breaks. The market yesterday failed to afford them an opportunity to sell much if any wheat early, and on the decline they gave the market support.

In two days cash sales of corn have been 2,000,000 bu here and 1,600,000 bu at the seaboard, the latter probably including business sold from Chicago. Domestic business took 350,000 bu in two days and charters have been for 1,150,000 bu. The market for futures reflected the activity and strength in the cash trade yesterday. July was changed to September at 2½c difference.

Government July 1 report on spring wheat which suggested a yield of 248,000,000 bu was figured on a par yield per acre of around 15.9 bu, while the August par is 17.6 bu and the September par 18.5 bu. With an acreage of 18,639,000, the August report would suggest a yield of around 276,000,000 bu due to the advance in the par, if the condition of 83.7 is maintained, while if maintained to September the crop would be around 295,000,000 bu. As close students of conditions see it, black rust or hot weather must cause damage in excess of 48,000,000 bu between now and harvest to offset the increased par yield per acre used in figuring the reports of the next two months.

It is said that about all the corn held in the east and a good part of that held at outside points has been sold, and the demand for fresh shelled and winter shelled corn has had to come west for supplies. Bids have advanced for corn c. i. f. Buffalo and Atlantic ports, and cash buyers are also paying more here as compared with the July. Liverpool reports spot corn scarce, with no large amounts offered and holders not pressing sales, while buyers were forced to advance prices.

It is said that seaboard exporters with ocean room chartered for other grain which is understood to have been recently canceled are taking corn to load and consigning abroad in hope of getting a profit. As there are more hogs to feed abroad, corn must be imported in liberal quantities.

PRIMARY RECEIPTS

Primary receipts of grain yesterday, with the last three ciphers omitted, follow:

	Receipts— Wheat.	Corn.	Oats.	Shipments— Wheat.	Corn.	Oats.
Western—						
Chicago	163	484	275	445	489	114
Sioux City	10	34	22	....	50	16
Milwaukee	....	49	55	6	15	21
Minn'apolis	538	10	48	121	72	147
Duluth	105	49	....	....	....	....
St. Louis	142	105	64	114	88	61
Toledo	17	6	8	5	2	....
Detroit	4	2	6	4	....	....
Kan. City	275	56	12	188	30	12
Peoria	49	53	49	39	46	27
Omaha	42	112	58	18	14	70
Indianapolis	53	42	20	....	11	20
St. Joseph	43	18	....	....	55	....
Totals	1,141	1,020	617	937	872	488
Week ago	718	1,019	528	532	378	462
Year ago	2,406	550	453	831	619	314
Seaboard—						
Total	395	186	75	375	369	110
Year ago	937	183	60	316	103	60

PHONE COMPANY LEASES NEW 13 STORY BUILDING

BY AL CHASE.

After less than eight weeks negotiations Paul C. Loeber & Co. have leased the contemplated thirteen story office building at the southwest corner of Franklin and Washington for A. Irving Jordan to the Illinois Bell Telephone company for 25 years at $87,500 a year, or at a term rental of $2,187,500. In addition the phone company will pay all taxes and insurance. It will be used entirely for general offices to care for the overflow from the Bell company's twenty-one story office building diagonally across Washington street.

The new building will have foundations for five additional stories and will front 101 feet on Washington and 80½ on Franklin. Architect John Archibald Armstrong is drawing the plans. It will not be connected with the eleven story building of the phone company adjoining it on the west, as that is used entirely for mechanical purposes and welfare work, etc. This gives the Bell interests about 482 feet of frontage in the two blocks on Washington, between Wells and Franklin. They have 241 feet frontage on the north side of the street, mostly improved with their twenty-one story office building.

Total Investment $1,250,000.

The ground and building of the new project will involve an investment said to be around $1,250,000. Mr. Jordan hopes to have it completed by Nov. 1 of next year. Paul C. Loeber & Co. represented all parties.

The American Autoparts company, a Detroit concern, has bought the property at 2810 South Michigan from the Temme Spring corporation for $50,000, subject to $10,000, and will use it to retail auto wheels and parts made in the Michigan metropolis. The lot is 22x132. The Temme Spring corporation has purchased about 30,000 square feet at the southeast corner of Wabash and 28th.

Hyde Park Hotel Sold; $750,000.

The Clarke-Spear Hotel company has purchased from the Paul Cornell estate the property of the Hyde Park Hotel company. J. E. Cornell, manager of the hotel, made the announcement last night. The price paid was $750,000, and this includes land, buildings, and furnishings.

Robert E. Clarke is president of the new hotel company and Harry E. Spear, vice president and treasurer. The building is seven stories and fronts 216 feet north on Hyde Park boulevard, between Lake Park and Harper avenues, with a frontage of 186 feet on Lake Park and 286 on Harper. There are 400 rooms.

Building Permits

Thirty-eight building permits with a total valuation of $843,599 were issued yesterday, among them being the following:

Arlington-pl., 403-411; thirteen story brick apartments; 2450 Lake View Avenue trustees, owners; Howard Shaw, arch.	$600,000
May-st., S., 5507; two story brick; N. Massion, owner; Edward McClellan, arch.; H. Dunkel, mason	10,000
Hermitage-av., N., 5702-04; two story brick flats; A. Paschke Sr., owner; G. W. Ashby, arch.; Nelson & Orlandson, masons; A. Paschke Jr., carp.	21,200
Seventy-eighth-st., W., 1452-62; two story brick parish house; Frieden Church of Peace, owner; Miller, Fullerwider & Dowling, archs.; E. & G. Construction Co., mason; Jutzi Bros., carps.	85,000
Milwaukee-av., 4107-09; one story brick stores and garage; D. Harry Sered, owner; Koenigsberg & Weisfield, archs.; Goldberg & Fisher, masons; Max Hanek, carp.	15,000
Eastwood-av., 3349-53; two three story brick flats; Mrs. W. Koch, owner; W. Armstrong, arch.; Per Anderson, mason and carp.	20,000

STATE OF ILLINOIS } ss.
COUNTY OF COOK }
IN THE CIRCUIT COURT OF COOK COUNTY.
E. JOHNSON vs. Dr. E. LAMOTHE, et al. } No. B-43624.

NOTICE TO SUBSCRIBERS TO STOCK OF HERCULES LIFE INSURANCE CO., A PROPOSED CORPORATION.

YOU WILL PLEASE TAKE NOTICE that on July 6, 1922, in the above entitled cause now pending in the Circuit Court of Cook County, wherein is sought the reestablishment of the stock subscription fund created by the subscribers to stock of Hercules Life Insurance Co., a proposed corporation, and wherein the undersigned was appointed by the said court to be and is acting as Receiver, there was entered a decree relative to the liability of certain persons and ordering that the undersigned as Receiver in said cause give notice of the entry of the said decree to such subscribers to stock and directing them to file with it, the said Receiver, any claim which they or any of them may have for moneys paid upon account of subscriptions to stock of the said Hercules Life Insurance Co., the said proposed corporation.

You are further notified that by the terms of the said decree, such claims must be filed with the undersigned as such Receiver on or before forty days from and after July 6, 1922, at the place of business of the said Receiver, at 69 West Washington St., Chicago, Illinois.

CHICAGO TITLE AND TRUST COMPANY, Receiver.
By FRANK G. GARDNER, Treasurer.

McNab, Holmes & Long, Solicitors for the Receiver.

COAL

We have in transit to Chicago from 50 to 100 cars of high grade Eastern Bituminous Coal. Price is high, but it is worth the money. If you need coal, it would pay you to telephone us.

J. H. Harmon & Co.

Telephones Harr. 8641-8642

Convenience for Savers

Savings Depositors with The Merchants Loan and Trust Company Bank find this a convenient place for their savings.

Our Bank is midway between the retail and wholesale business centers, within easy walking distance from any part of the downtown district, and on Saturdays is open all day until 8:00 P. M. for the accommodation of our savings depositors.

Those who wish to save regularly, without the necessity of coming to the Bank and without the possibility of forgetting to deposit, like our "Monthly Statement Savings Plan." Our circular describing this savings system is sent to any address on request.

Interest will be allowed from the first of the month on all savings deposits made on or before Saturday, July 15th.

THE MERCHANTS LOAN AND TRUST COMPANY

BOARD OF DIRECTORS
Clarence A. Burley, Robert W. Campbell, Marshall Field, Ernest A. Hamill, Hale Holden, Marvin Hughitt, Edmund D. Hulbert, Chauncey Keep, Cyrus H. McCormick, John J. Mitchell, John S. Runnells, Edward L. Ryerson, John G. Shedd, Orson Smith, James B. Sovrer, Albert A. Sprague

112 West Adams Street

"Identified with Chicago's Progress Since 1857"

Capital and Surplus, $15,000,000

Enjoy a Real Vacation

in the

Great North Woods

of Wisconsin and the Upper Peninsula of Michigan

Season, 30-Day and Week-End Tickets at Greatly Reduced Rates

Make your plans now to go to the Great North Woods Tourist and Fishing District. The land of virgin forests, winding trails and sparkling lakes, where you can camp, canoe, fish, hike over pine-scented trails or—just loaf.

2 Fisherman's Specials

Lv. Chicago 5 p. m., daily (standard time) on Ashland Limited, or 7 p. m., except Sunday (standard time), on Northern Lakes Special, and arrive in the Great North Woods early next morning.

For reservations and other particulars apply to
H. G. Van Winkle, General Agent, C. & N. W. Ry.
City Ticket Office, 148 S. Clark St. Tel. Dearborn 2323
or C. & N. W. Terminal, Madison and Canal Sts. Tel. Dearborn 2009

CHICAGO NORTH WESTERN LINE

New Scenic Route to Yellowstone—Ask About It

New Bed-Rock Prices

These Astounding New Prices Effective Today

MASON CORDS HEAVY-DUTY OVER SIZE			
Size	List Price	Size	List Price
30x3½ cl.	$13.95	32x4½	$30.75
30x3½ s.s.	15.80	33x4½	31.55
32x3½	19.35	34x4½	32.40
31x4	23.10	35x4½	33.20
32x4	24.50	33x5	38.95
33x4	24.70	35x5	39.95
34x4	25.35	37x5	42.10

Ford Owners! Remarkable Prices on Mason Oversize "Maxi-Mile" Fabrics

30x3 . . . $9.25 | 30x3½, $10.60

MASON CORDS

Precedent has been thrown to the winds. In fact, for over two years Mason has been the one fearless leader in forcing tire prices to their real levels. Today, Mason Cords represent the greatest tire value in America *at any price!* Buy now!

Cottage Grove Tire and Battery Co.	7518 Cottage Grove Ave.	Stewart	7226
Cord Tire Co.	2359 Indiana Ave.	Calumet	0586
Quality Tire Shop	10620 S. Michigan Ave.	Pullman	1635
Bartlett Motor Truck Co.	3150 Kenilworth Ave.	Rogers Park	0661
Benton's Tire Shop	1303 S. Michigan Ave.	Calumet	0051
Davis Tire Co.	1112 Diversey Ave.	Wellington	2101
Eagle Tire Service	3816 Belmont Ave.	Irving	7212
Eastmann Ross & Co.	105 N. Larabie Ave.	Austin	2817
Empire Vulcanizing Co.	2400 Wabash Ave.	Victory	7708
W. H. Fitzgerald	3157 Diversey Ave.	Belmont	5065
Friss-Malwitz Motor Co.	4101 Irving Park Blvd.	Irving	0170
Glenwood Tire Shop	Cor. Ridge and Glenwood	Sunnyside	6397
Gross Park Tire Sales	1832 Belmont Ave.	Graceland	0323
Hollywool Tire & Vulc.	5659 N. Clark St.	Sunnyside	3486
Elmer S. Kelly Co.	1929 N. California Ave.	Humboldt	0407
Louis Kolar's Garage	3241 W. 22d St.	Lawndale	0062
Louis Margolis	4822 Lincoln Ave.	Ravenswood	4377
North Side Vulc.	4815 N. Kedzie Ave.	Juniper	3360-J
Rainbow Tire Service	1511 Lawrence Ave.	Ravenswood	2233
Rogers Park Tire & Repair Co.	6964 Glenwood Ave.	Rogers Park	5863
S.

SECTION TWO.
GENERAL NEWS,
MARKETS, WANT ADS.

Chicago Daily Tribune

THE WORLD'S GREATEST NEWSPAPER.

Average net paid circulation of THE CHICAGO TRIBUNE, June, 1922:
Daily - - - - - 517,436
Sunday - - - - 767,755

SATURDAY, JULY 15, 1922.

TREACHEROUS LOVE
BY BARRETT WILLOUGHBY

SYNOPSIS.

Shane Boreland, a prospector cruising up the Alaskan coast in his own schooner, the Noonah, arrives at Katleean. He and his wife, Ellen, their little son, and his wife's sister are welomed by Paul Kilbuck, the agent of the Alaska Fur and Trading company. Kil-buck, a strong but unscrupulous man, is known up and down the coast of Alaska as the Filly Chief.

Boreland's interest is aroused by Kilbuck's tales of a lost island, the sands of which, Darg, a small uninhabited strip of land ninety miles off the coast of Katleean. At the mention of gold Boreland's adventurous blood is profoundly stirred, and he decides to visit Kon Klayu.

Kilbuck encourages the prospector in this project, although he knows Kon Klayu is nothing more than a barren island completely surrounded by dangerous reefs and shoals shunned by ships as a death trap. He is tired of the native women of his house-hold, and Ellen's beauty and courage have fired his imagination. He desires to get rid of her husband, but Ellen upsets all his carefully laid plans by refusing to remain behind at Katleean, and with Jean and her young son, goes with her husband to Kon Klayu.

Gregg Harlan, the trading company's bookkeeper at Katleean, captivated by the charm of young Jean, makes the trip with the expedition to the island. He intends to return on the Noonah to Katleean after the Boreland party has been landed, but through an accident the boat goes back without him. Kilbuck has prejudiced the Borelands against young Harlan by branding him a squaw man, and his presence worries Ellen. Gregg, sensing Ellen's antagonism, makes every effort to win the older woman's friendship and approval and refrains, in spite of his inclination, from paying court to Jean.

They are a happy and busy group of people, all of them unaware of the perils they are facing, although Gregg and Ellen have reason to suspect Kilbuck of treachery.

INSTALLMENT XXXVI.

LOLLIE IS LOST.

Where the land sloped upward toward the hill they came upon a grave. It was old, so old that the Greek cross at the head was moss grown, broken, and decayed. Once before Ellen and her son had stood there, touched with the gentle, speculative melancholy that a wilderness grave always brings. Before leaving they had placed a cluster of flowers upon it in memory of the bold Russian sailor of long ago whose body lay beneath. Now there was a fresh bunch of blossoms at the foot of the cross. At the sight of them quick hot tears welled up in Ellen's eyes. It hurt her to remember Loll's quaint way of talking to the flowers he had picked.

Boreland, rifle in hand, overtook them just as they entered the gully that ran upward to the flat top of the island.

During the rainy season the gulch undoubtedly cradled a small stream of water but now it was only slightly damp, and on each side, untouched yet by frost, grew a golden profusion of flowers. Here and there freshly broken stems indicated that Ellen had not been amiss in her surmise as to the boy's route.

Halfway up they came upon Loll's cap swinging from a dried celery blossom. With a cry Ellen caught at it and clasped it to her breast while she called his name again and again. Jean joined her; then Boreland took up the name. There was no answer.

When the voices died away at last it seemed strangely, ominously still in the sunny, flower scented hollow. With a sickening fear that she might never hear her boy's call again, Ellen continued to stand straining her ears for the sound of it.

On either side of her a wall of yellow bloom rose, shutting her in. A breath of air stirred the fragrance of it, clean, sweet. Suddenly, on its scent there flashed before her baby pictures from the realm of her mother memories—Loll, curly headed, gray eyed, and laughing, holding out chubby arms as he took his first unsteady steps; Loll's plump, diminutive legs, dancing tippy toe with comical baby joyousness before he would consent to be buttoned into his nightie; Loll asleep, his little touseled head on the pillow beside that of Shut-eye, an absurd and dilapidated doll dear to his infant heart. And once, when she had impatiently slapped his fat little hand as it closed on a forbidden object, Loll's baby face looking up at her with hurt, astonished eyes and quivering chin. This last thought stabbed her with poignant regret, wounding her heart with such anguish and self-reproach and longing that she burst into sobs as she climbed blindly to the top of the grave.

On the crest of the hill all three stopped for a moment, out of breath from the steep ascent.

Spread out like a vast beautiful meadow the top of the island lay flat as the palm of a hand. The tundra, softly green and brown, was splashed with the yellow and rose and purple of late-blooming wild flowers. Small brown pools of water bordered with moss were sunk here and there. To the north and east not a tree or brush broke the level, but southward the tundra rose gently toward the top of the cliffs a mile or more away, where the air was thick with seabirds. A narrow path, suggestive of heavy padded feet, ran from north to south along the edge of the hill.

Despite this gentleness, this softness of contour characteristic of the tundra meadows of the north, there was a feeling of windswept space. The air was exquisitely pure. Jean, looking about her, involuntarily drew a deep, long breath. Midway between her and the edge of the distant cliffs stood the one lone tree of Kon Klayu—a small gnarled spruce, its branches all growing from one side of the trunk, bearing mute testimony of the velocity of the prevailing gales. There was about this tree an air of almost human loneliness and waiting. On the brow of the hill it faced the sea like a woman with long, wind blown hair. Near it rose a dome shaped mound like an Eskimo hut in form, but many times larger.

As the girl's eyes followed the trail south she suddenly became aware of a small, slowly moving object, then another.

"O, Ellen!" There was glad relief in her voice. "There he is! There they are—Loll and Kobuk! See! Their heads are bobbing just above the grass toward the tree!"

At the first exclamation Boreland had started hurriedly along the trail. The two women followed him, calling to the boy as they ran. But Loll, evidently deeply interested in his own small adventures, did not hear their shouts. Kobuk was now hobbling on ahead and despite his bandaged leg, was tacking hither and thither, woofing in the manner of the huskie when he wishes to bark. As Loll neared the tree they saw him branch off the trail and a few minutes later disappear around the hummock. But Kobuk did not follow.

With short staccato woofs, he was limping forward toward the crest of the hill and back again. There was a strange note in the sound. Presently he stood still, his long nose raised, wolflike, as if to catch a scent. At this point Boreland stopped in the trail.

"El," he said, hurriedly, "you and Jean stay right here. I'm going to make a short cut to the hummock. I'll bring Loll back. Mind what I tell you, stay here!"

He started swiftly across the deceptively smooth looking tundra, his face drawn and ashen. While Jean watched him he slipped his rifle to the hollow of his arm. The movement brought the thought of the bear to the girl. Her heart thumped against her side. She glanced at Ellen, but her sister was standing with hand shaded eyes following the progress of Shane, who had covered nearly half the distance to the mound. Jan turned again to the crest of the hill where Kobuk had been. He was hobbling toward her. Even as she looked the dog stopped, glanced behind him, then stiffened, every hair along his neck bristling. He stood as if sniffing the wind, which was blowing toward her. Then he came on.

"Kobuk, what's the matter, Kobuk?"

The girl broke off with a gasp of terror. In a fascination of fright her gaze became fastened on a spot beyond the advancing Kobuk.

Out of the bunkes that crowned the edge of the hill a great, hairy head was slowly rising. Followed the massive arches of shoulders, the whole powerful body. An instant later the vast bulk of a Kodiak bear, with low hung swinging head, was outlined against the growth behind. A moment it stood, towering huge, brown, fearful—the most dangerous beast that roams the Alaskan wilderness. Then deliberately it came to its haunches, its immense paws dangling in front, its monstrous head and neck turning from side to side. Dropping to earth again, it slouched heavily in the direction of the hummock where Lollie had disappeared.

Jean turned swiftly to see if Boreland were aware of the proximity of the creature, now making for the opening to its den on the other side of the mound—a den which Loll no doubt was at that moment exploring. Her brother-in-law was preparing to spring across one of the little brown pools. Then, to her despair, he stumbled and one leg went down in the soft muck of the farther edge. As he fell, he tried to throw his rifle to the bank, but the heavy, metal stayed butt jammed against his hand.

Jean held her breath. For a long moment he did not move. Had he broken his leg? Had he—? She sobbed with relief. He was beginning to extricate himself. But, even in her excitement, she noticed he did not use his right hand. It hung limply from the wrist.

Ellen must have seen the beast as soon as Jean, for as her husband fell she was dashing away across the tundra to him. Jean's mind wrestled with the situation. With his right hand useless, Boreland, good shot though he was, would never send the single bullet that must kill the grizzly. They could risk a fight at close range with a wounded and infuriated Kodiak bear. Jean remembered her sister's unusual skill at target practice on the Noonah. Jean was a good shot, but Ellen could unfailingly hit a bullseye at twenty paces, though she could never be pursuaded to shoot at a living thing. Would she have the courage, the coolness, to face the monster in that critical moment which meant life or death to her son? Would she be in time?

(Copyright, 1922, by The Chicago Tribune.)

[Continued Monday.]

RAIL STATIONS BY ANTIQUITY INJURE CHICAGO

Visitor Given Poor Idea of City's Greatness.

BY OSCAR HEWITT.

If the guest enters certain railway stations, on his first visit, he gets a prejudicial view of Chicago right from the start. He immediately runs this city down in his estimation of Chicago in comparison with other municipalities, some of which are not a fifth the size.

The city needs new gates. Certain of its railway portals are not worthy of the city which is the terminus of the railroads having 43 per cent of the total mileage in the nation. They detract from the prestige of the fourth city on earth.

Worthy of Day Now Passed.

One of these is the Dearborn station, owned by the Western Indiana group of roads. Its construction was started in 1883. It was worthy of that day, but that day has passed. This station followed by two and a half years the Union station on the west side, which is soon to be discarded.

The present Illinois Central station, which is soon to be torn down, came later. Its reported cost is $1,600,000. The Dearborn station does not appear to have cost so much.

Contrast that station with Union passenger terminal of Kansas City. Its terminal cost about $40,000,000, of which approximately $11,000,000 was spent on the station itself.

The Grand Central station, which came along in the '90s, was described in 1900 as follows:

"The station, which covers nearly four acres of ground, is one of the best specimens of the highest type of modern architecture to be found in the United States, and it is classed among the great buildings which have made Chicago famous."

Conditions Have Changed.

Perhaps so, then, but it does not now rank as one of the great buildings adding to the fame of Chicago. This Connecticut brown stone and pressed brick structure, with its tower rising 242 feet above the foundation, can not compete successfully with the Pennsylvania terminal in New York, which has cost between $110,000,000 and $120,000,000. Nor can one say that the Grand Central station rivals that of the Northwestern in Chicago, which cost $23,750,000.

There is a difference between the Connecticut brown stone of the Grand Central and the Maine granite of the Northwestern. The Grand Central waiting room is hardly in the class of the Northwestern waiting room treated as a great Roman atrium with barrel vault roof and its pilasters of dull finish Tennessee marble.

La Salle Faces Competition.

The La Salle street station, the Chicago home of the Rock Island and the New York Central, was finished in 1902. It was said at that time that it cost upwards of $2,000,000. This station may serve for a while yet. Incidentally, it is estimated that the New York Central will spend about $200,000,000 on its New York Terminal before it is completed.

This La Salle street station, if continued indefinitely, will be forced to compete with the new Union station on the west side. The estimated cost of this terminal scheme was $60,000,000 when the authorizing ordinance was passed. The station alone is expected to cost much more than that of the Northwestern road. Also in the competition will be the new Illinois Central terminal which will cost, approximately $88,000,000.

Obligation of Roads.

The railroad is obligated to build a station which will be in harmony with the design and appearance to the new Field museum on the lake front at Roosevelt road.

The Dearborn, La Salle and Grand Central stations now house fourteen railroads. Some of these are financially strong and capable of erecting and supporting a station that will be a monument to their enterprise and a fitting portal to Chicago.

Excell Freed on Charge of Having Rum in Car

Edwin O. Excell, grandson of the evangelist and publisher, was discharged yesterday for lack of evidence on a charge of having whisky in his car.

Two weeks ago Excell and three companions were arrested for disorderly conduct. They were discharged on that charge.

$40,000 Fire at Huron and Green Streets

Fire last night destroyed the interior and contents of the upper two floors of a brick building at Huron and Green streets.

AND THEN HE GAVE UP GOLF

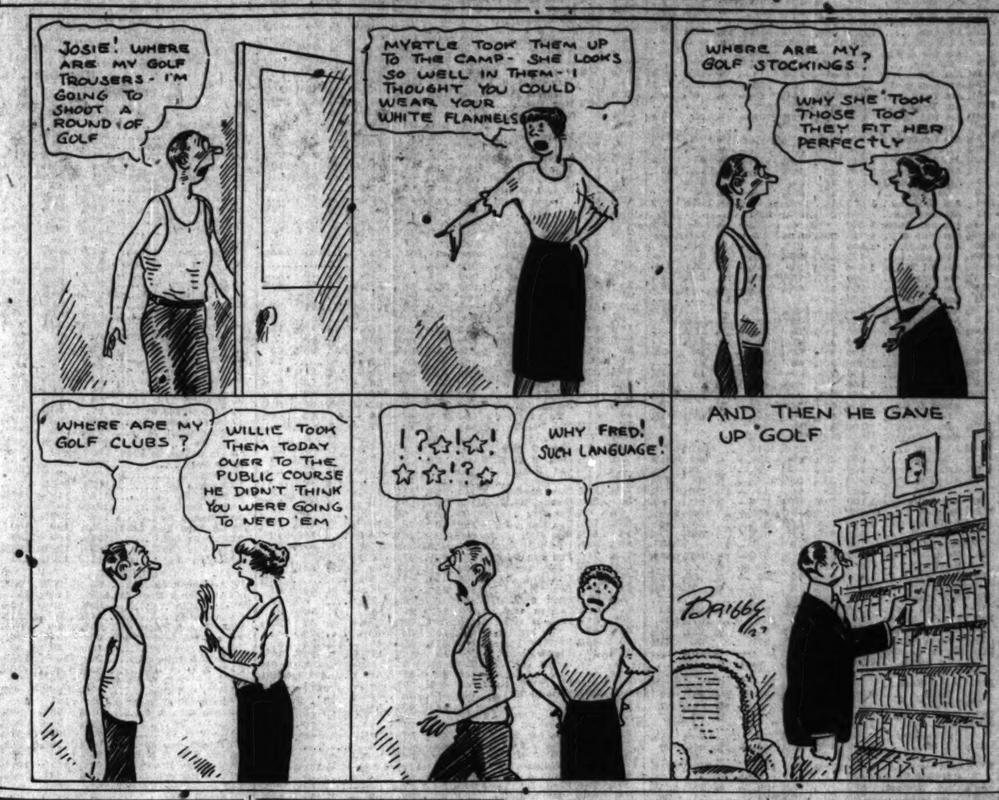

BATTLE SPIRIT STILL IN DEBS; FLESH IS WEAK

Socialists' Grand Old Man Can't Sleep.

(Picture on back page.)

"I am not ill. But for the first time in my life I feel tired and worn. My nerves are frayed and I cannot sleep. A terrible insomnia. Makes no difference whether you lie down or sit up; you just feel as though—as though you're going to float away. Every pore in your body hungry for sleep—and you can't sleep."

This was the way Eugene V. Debs, famous Socialist leader, explained his presence yesterday at the Lindlahr sanitarium, 525 South Ashland avenue, where he will remain for a few days and then go to Elmhurst for a long, long rest.

"A young man can't understand this," he continued. "My father used to tell me about it years ago. But it comes after a while; it comes."

Battle Spirit Still There.

Mr. Debs does not appear to be a sick man. He is just as energetic as ever. He talks with all the fervor and terrific earnestness of old, and the light of battle still flashes from his eye. He is 66 years old.

He talked of the present railroad situation and the famous strike of '94; of the "one big union," in which he still whole-heartedly believes, and socialism, which he has not one whit abandoned. He reminisced about his term in the Atlanta prison.

"You know," he said, referring to the latter, "I think that has had a lot to do with my physical breakdown. For three years I was starved down there. O, yes, I could have had better food; but I wouldn't take it. I have always tried my best to honestly live my doctrines.

Sticks to Doctrine in Jail.

"And so when I went to the penitentiary I told them to give me the regular prison fare—just what all the rest got. It was awful. Our prisons were made for the poor; we have never yet had a prison which does not utterly destroy men."

Of socialism he declared that he has not changed, only expanded. It is inevitable, he says, when it will come no man can say—but it will come. And the railroad strike, he intimated, is a lost cause. On this he said:

"The railroads are the most positive example of absolute solidarity. The workers are all split up in groups which attack, one at the time—impotent little groups. If they would all stand together the railroads would realize that there would be a force with which it would be well to deal."

Wm. Armstrong, Former Attorney, Dies Suddenly

William Armstrong, 72 years old, formerly a corporation and railroad attorney, but retired from active practice for several years, was found dead in a bath tub at 127 East 57th street yesterday afternoon.

CITY ASKS BIDS ON RECORD SIZED ELECTRICAL JOB

Bids were asked yesterday on one of the largest electrical contracts in the city's history.

Commissioner of Gas and Electricity George E. Carlson asked electrical contractors to make offers on the contract to install 14,000 additional street lights under the $2,000,000 bond issue voted at the June judicial election. It is expected that the bids will be in the neighborhood of $1,700,000.

The specifications, which cover sixty single space typewritten pages, call for the installation of 14,000 electric light poles, sixty-one miles of duct lines, and the hanging of 549 miles of wire. The bids must be in by 10 a. m. July 26 and work is to start on the additions to the lighting system by Aug. 1.

"I have figured the job carefully, just as a contractor must figure it, and I believe that the bids will be in the neighborhood of $1,700,000," Mr. Carlson said. "I expect at least a dozen bids."

FERDINAND PECK, OLDEST NATIVE, MARKS 74 TODAY

Commodore Ferdinand W. Peck, Chicago's oldest native citizen, will celebrate the seventy-fourth anniversary of his birth today at his summer home, Roseld manor, Deal Beach, N. J. Adolph Ochs, publisher of the New York Times, and a hundred other prominent New Yorkers, will be present. President Harding and Secretary Hughes have been invited.

Commodore Peck has seen Chicago grow from a town of less than 15,000 persons to its present metropolitan size. He rode with Abraham Lincoln in a carriage through the city's streets when he was 17 years old. He was vice president of the World's Columbian exposition and commissioner general from the United States to the Paris exposition.

TWO KILLED, ONE IN LOOP ALLEY, BY MOTOR TRUCKS

F. J. Kirmelman, 50 years old, 6552 Newgard avenue, a silversmith employed by the B. R. Fischer Jewelry company in the Heyworth building, was struck and instantly killed yesterday afternoon by a coal company truck driven by Sam Harr. He trippeo crossing an alley at Wabash avenue near Madison street, and the truck, backing out, ran over him.

John Maltetti, 7 years old, died on the way to the Passavant hospital after he had been struck by a motor truck in front of his home at 1033 Orleans street. Axel Peterson, 622 north Parkside avenue, the driver, was charged with manslaughter by the Chicago avenue police.

"SPOON RIVER ANTHOLOGIST" FACES DIVORCE

Wife Takes Cue Given in Poet's Letter.

(Picture on back page.)

Reiterating charges of desertion contained in her suit for separate maintenance, Mrs. Helen Jenkins Masters yesterday filed suit for divorce in Circuit court from Edgar Lee Masters, lawyer, poet and author, well known as the "Spoon River Anthologist."

Simultaneously, Francis W. Walker, counsel for Mrs. Masters, and William Slack, representings Masters, appeared before Judge Ira Ryner and agreed to a continuance of the hearing of Masters' suit to invalidate the $300 monthly alimony awarded to Mrs. Masters in April. The order also required Masters to pay $2,000 back alimony due Mrs. Masters.

Masters Contests Award.

Masters is contesting the separate maintenance award on the ground that he was not notified that the case was to be heard before Judge Ryner and was not present during the hearing nor represented by counsel.

During the hearing of her plea for support before Judge Ryner, Mrs. Masters testified that she had been married in 1898 and charged that Masters had deserted her in March, 1919. The couple have three children, Hardin, 23 years old; Madeline, 15, and Marcia, 13. Masters, she alleged, wilfully had failed to support her or their two minor children since the separation.

Following her removal from the Stratford hotel, to her present home at 4853 Kenwood avenue, with her two daughters, Mrs. Masters filed suit for separate maintenance in October, 1920, and was awarded $150 a month temporary alimony.

Letter Advises a Divorce.

In the recent hearing, a letter in which Masters advised his wife to seek a divorce, was introduced by Attorney Walker.

"Get a divorce. I'm through. I'm tired," reads the letter. "If you don't get a divorce, I am going to get another woman in London, where I will be appreciated and where we will be accepted for our talents."

In her earlier petition, Mrs. Masters asserted that Masters received more than $12,000 annually from his writings alone.

Ain't No Way to Make a Guy Do, Says Eric

Nine year old Eric Andrews, 647 West Ohio street, who ran away from home July 4 and slept in parks until picked up by Oak Park police, yesterday refused his parents' invitation to return to them. He declared he objected to the way his stepmother made him wash the dishes and mind the baby. Chief of Police Leon McGrath of Oak Park said he would try to find a home for young Andrew.

The Inquiring Reporter

Every Day He Asks Five Persons, Picked at Random, a Question.

The Tribune will pay $5 each for questions which are accepted for the Inquiring Reporter to ask. Send in your name and address with your questions to "The Inquiring Reporter, Chicago Tribune." No questions will be returned. For today's question Ralph W. Strew, 72 North street, Lafayette, Ind., was awarded $5.

The Question.

Is George Ade's theory right, that there would be no lazy men if each one had his right job?

Where Asked.

At La Salle Extension university, 4046 Michigan avenue.

The Answers.

Byrne Marcellus, Hotel Plaisance, assistant to the president—I agree with Mr. Ade. Every one is intrinsically a wonder if the rest of us could only find it out. The right job provides the right opportunity for liberation and self-expression.

Miss Genevieve Hoche, 4712 Woodlawn avenue, editor—I have seen a good many admittedly lazy people spend hours at a stretch at some laborious task they really liked to do. Perhaps if they followed their natural bent in work they would not be considered lazy.

Arnold Bennett Hall, Madison, Wis., professor of physical science—Yes, if there are enough lazy jobs to accommodate the lazy men. It is simply a case of supply and demand. If there are a lot more lazy men than lazy jobs, obviously there is nothing to make the men industrious.

Miss Bonnie Jean Mitchell, 4051 Michigan avenue, employment manager — The first requisite for employés is interest in their work. If they are so interested they see ahead of them opportunity for promotion. This opportunity suggests increased salary. Where these three things come together it is impossible for any one to be lazy.

William Bethke, educational director, La Salle Extension university—This is an exaggerated statement of a fundamental principle. I believe there are more unfits than misfits. A growing man finds his place by advancing from where he is to where he wants to go.

FINED FOR ANNOYING WOMEN.

For annoying women at 21 West Van Buren street, beckoning to them as they passed, Arthur Brandeau, 3125 5th avenue, was fined $5 and costs yesterday by Judge William N. Gemmill in the South Clark street court.

BANDIT WOUNDS DETECTIVE; DIES IN RAIN OF SHOTS

Police Win Death Race with Three Thugs.

(Pictures on back page.)

One man, said to be a bandit with a record, was killed and Patrolman James W. McCarthy was wounded three times in a gun battle between four policemen and three bandits yesterday afternoon in an alley near 35th court and Aberdeen street. The shooting ended a dramatic chase over south side streets.

The man killed was Eugene Kunz, married, whose last address was 439 East 43d street. He was arrested in March as a robbery suspect and dismissed by Judge Fetzer in the south Clark street police court.

Hunted on "Hunch."

The four policemen in the squad were Lieut. William E. O'Connor, Patrolman McCarthy, and Sergt. Frank A. Green, and Arthur A. Murphy, chauffeur.

Lieut. O'Connor, acting on a "hunch," told Murphy to drive out on the southwest side yesterday.

"We'll run into something," he said. "I feel it in my bones."

As they were passing the Central Manufacturing company's bank at Auburn and 35th streets, Murphy noticed an automobile approaching.

"That's a stick-up car," he said. "I remember that license number."

The bandits were driving east on 35th street. The police car gave chase. At Gage street the bandits turned south, drove to 35th court, turned east on it, then turned south again on Aberdeen street. Their car almost overturned as they rounded the corner. Next they shot into an alley on the west side of Aberdeen street.

Bandit Is Shot.

The police car drew close. Lieut. O'Connor leaned from the automobile and pulled the trigger of his repeating shotgun. The bandit car swerved, crashed through a fence, and stopped. The detectives leaped from their car.

The man who had been sitting in the rear seat of the automobile crumpled up after Lieut. O'Connor shot. The other bandits jumped from their car and ran. The policemen raced after the pair. Patrolman McCarthy approached the bandit car and saw the man lying on the floor of the tonneau. As the policeman reached the motor the man raised up, pointed his revolver at the policeman and shot three times. Then a hail of police bullets struck him and in another minute Kunz, the bandit, was dead.

The other bandits were caught in the weeds of the vacant lots near by. One was armed.

Praised by Chief.

"It was a perfect bit of police work," said Chief Fitzmorris before the smoke had cleared away. "The detectives will be properly rewarded. A few more jobs like this one and the bandits will leave Chicago for good."

McCarthy was rushed to the Mercy hospital. A preliminary examination was under way when Chief Fitzmorris arrived with Dr. Phil D. Kreuscher, who immediately took charge of the case and extracted a bullet from McCarthy's shoulder.

"McCarthy is going to get well," said the doctor.

Car Identified.

The two men arrested were James Smith, 25 years old, a leader in the Amalgamated Meat Cutters' union, 1700 West 48th street, and Joseph Segaman, 20 years old, 3233 West 22d street. Both have been arrested before.

The police say that the car they used answers the description of one in which two men on Thursday held up Arthur Shrecker, a Fair department store driver, and robbed him of $1,631. Schrecker last night identified Smith as one of the men who robbed him.

2 MORE LABOR TERRORISTS ARE SENT TO PRISON

Found guilty by a jury yesterday of having conspired to hinder erection of a building, William Brims and Otto Seefeldt, formerly president and business agent, respectively, of the Carpenters' District council, were both sentenced to serve seven months in the county jail by Judge Thomas Lynch in the Criminal court.

Yesterday's conviction marked the thirty-second since inception of the recent drive on labor terrorists and jury fixers, and was obtained as a result of evidence presented by Special Prosecutor Frederic Burnham and Assistant State's Attorney Harold O'Connell.

Indictment of the men followed the strike of carpenters and millwrights in July, 1920, on a building at 47th street and Kedzie avenue being constructed by the Henry Bosch company.

Ungarbed, He Takes 'Sand Bath' in Gold Coast View

"I'm just taking a sand bath. The doctor said my nerves needed it," was the reply of Guy Stedman, 31 years old, a clerk living at 1031 North Dearborn street, when accosted yesterday by a policeman for lying, sans clothes, enjoying the warm sand and the gold coast panorama at the Oak street beach. He was taken to the Chicago avenue station.

Alleged Ponzi to Return; Cuban Season About Over

Leslie P. Harrington, financier and alleged "Ponzi," and a fugitive since the recent expose of his methods, will voluntarily surrender for trial within two weeks, it was learned yesterday when his $40,000 bonds were reduced to $15,000 by Judge Phillip L. Sullivan.

Forest G. Smith, counsel for Harrington, said the financier had probably been in hiding in Cuba.

LIBERTY BONDS HIT NEW HIGHS AS MONEY EASES

BY O. A. MATHER.

Practically all the Liberty bond issues made new high prices yesterday, while the call money market rate fell to 3 per cent and was even shaded below that figure in the outside market.

Of course, Liberty bonds have constantly appreciated as the price of money has declined. But it is constantly heard that "large investors" are purchasing the Liberty issues. This is probably true and for reasons not generally appreciated.

The United States government now is negotiating with its foreign debtors for a funding of obligations exceeding $11,500,000,000. Great Britain and France, who together owe nearly $8,000,000,000 of this total, have given some assurance that they intend to repay.

Might Be Early Retirement.

It should be remembered the United States government is obligated to use the funds derived from repayment of such foreign debts toward retirement of the Liberty issues. It is perfectly conceivable these debts may be refunded within the next few years, which would result in our treasury retiring the various Liberty issues at the earliest optional dates.

Retirement of $10,000,000,000 of Liberty bonds would result in reducing our war debt by more than one-half, while at the same time the bonds are being steadily retired through taxation and refinancing. So it is that the "large investors," who also are the shrewd investors, are purchasing the long term Liberty issues, thus prolonging the period of a fair interest yield and also of tax exemption privileges.

Expect Rail Traffic Decrease.

A considerable decrease in railroad traffic, just at a time when the roads were beginning to profit from a revival of business, is to be expected if the railroad strike is prolonged or augmented. Loading of revenue freight for the week ended July 1, before the strike became effective, totaled 876,896 cars, a reduction of 960 cars from the preceding week, an increase of 100,817 cars over the corresponding week in 1921 and a decline of 14,725 cars from the same week in 1920. However, the current decline was due entirely to a reduction of 2,212 in coal car loadings.

The railroads are making every effort to maintain equipment for the autumn season. Car builders expect heavy orders during the next two months, as there are known to be inquiries for 10,000 cars and 200 locomotives in the market. The Western Pacific has ordered 1,000 refrigerator cars and the Baltimore and Ohio has placed orders for thirty-five locomotives, it was announced yesterday.

PRODUCE MARKETS

Increasing arrivals of cantaloupes from different sections made the market weak. Watermelons had a good sale, with 61 cars received. Fruits were in liberal supply and moved well.

Potatoes dropped 10@15c per bu; sacked stock generally unchanged to 15c lower. Buyers were indifferent. Arrivals, 71 cars, with 141 cars on team tracks.

Live broilers were 3c and hens ½c lower. Arrivals, 2 cars and 1,020 coops.

Good supplies and a slow trade, with no change in prices, featured the egg market.

Butter values were unchanged in all markets yesterday. Supplies of top grades not large and of medium ample, making the tone of the latter easy. Trading was not heavy, in any one market.

Cheese was steady and in the east were easy and in Wisconsin active and unchanged.

WHOLESALE CREAMERY BUTTER PRICES

	Chicago— Whole milk.	Chicago— Centralized.	New York.	Philadelphia.	Boston.
93 score	.30½	.30	.32	.32	.32
92 score	.35½	....	.37½	.37½	.38
91 score	.34½	.34	.36	.36½	.36½
90 score	.33½	.34½	.34½	.36	.36
89 score	.32½	.32½	.34	.35	.34
88 score	.31½	.31½	.33	.34	.33½
87 score	.31	.32½	.33½	.33½	.32½
86 score	.30	....	....	....	....

BUTTER PRICES TO CHICAGO RETAILERS

Score—	Tubs.	Prints.	Cartons.
Extra (92-94)	.37½@38	.39	.40½
Good (89-91)	.35½@37	.37	.38½

WHOLESALE CHEESE PRICES.

	Wis. Chicago, consin.	New York.	Philadelphia.
Flats	.20½	.21½@22	.21½@22
Twins	.19½@20	.19½	.20½
Y. Ams	.20	.20½	.21
Lghns	.20	.20½	.20½
Sq. pts.	.20½	.21	.21

*Previous day.

POULTRY—WHOLESALE.

Live—		Ducks, old.	17@21c
Hens	.23½c	Iced—	
Roosters	.15c	Turkeys	.34@35c
Geese	.12c	Hens, heavy	.24@26c
Turkeys	.25c	Roosters	.16@17c
Broilers	.26@30c		

POTATOES.

New, brls. $4.15@4.40 | 100 lbs. $1.75@2.35
New, sacks, per

EGGS.

Fresh firsts	21½c	Checks	.18½c
Mixed	.21½@22c	Dirties	.19c
*Extras	.23@23c	Storage, pkd., firsts	.23c
*To retailers.		Extras	.23½c

VEGETABLES.

Asparagus, box 2 doz		$3.00@	3.50
Beets, per 100 bunches		1.00@	1.50
Cabbage, crate		1.50@	2.50
Carrots, per 100 bunches		1.50@	2.00
Cauliflower, box		1.00@	1.25
Celery, crate		1.00@	1.25
Cucumbers, Illinois, box		.50@	.65
Eggplant, crate		1.75@	2.00
Green onions, bunch		.08@	.09
Green peas, sack		2.25@	2.50
Lettuce, crate		2.00@	2.75

GREEN FRUITS.

Apples, new, bu		1.75@	2.25
Blackberries, case 16 qts		1.75@	2.25
Black raspberries, case 24 pts		1.50@	2.00
Cherries, 16 qts.		1.75@	3.00
Currants, case, 16 qts		2.25@	3.75
Gooseberries, case 16 qts		2.25@	3.00
Lemons, box		4.00@	5.50
Oranges, box		10.00@	11.00
Peaches, crate		2.00@	3.00
Red raspberries, 24 pts		2.50@	3.50

DRESSED BEEF.

	No. 1.	No. 2.	No. 3.
Ribs	.23	.21	.11
Loins	.33	.31	.15
Rounds	.17½	.16½	.13
Chucks	.10	.8½	.6
Plates	.8	.6½	.4

VEAL.

50@60 lbs.	.8½c	100@110 lbs.	.12@14c
70@80 lbs.	.10@11c	125@175 lbs.	.06@8c

DIVIDENDS DECLARED

Stock, rate, period—	Payable.	Stock of record.
El Bond & S pfd, 1¾ q	Aug. 1	July 17
States Oil, $2	Aug. 15	Aug. 1
Russell Motor Car, 1¾ q	Aug. 1	July 20
Do pfd, 1¾ q	Aug. 1	July 20
Am Water W & El pf, 1¾ q	Aug. 15	Aug. 1
Cal pack, $1.50 q	Sept. 15	Aug. 31
Int Comb Eng, 50c q	July 31	July 20
Edison El Ill, $2.50 q	Aug. 1	July 17
Pub Svc Ipv, $1 q	Aug. 1	July 15
Do pfd, $1.50 q	Aug. 1	July 15
Motor Products, $1.25 q	Aug. 1	July 20
Scotten-Dillon, 3 q, 3 extra	July 15	July 17
Buckeye Pipe Line, $2 q	Sept. 15	Aug. 21
Am Ry Express, $1.50 q	July 14	July 13
Am Soda Fount, 1½ q	Aug. 15	Aug. 1
C W & G Frank C p, $1.50 q	Aug. 1	July 18
Stand. Oil Ohio pf, 75c q	Sept. 1	July 28
Marine Oil, 3 q	Aug. 1	Aug. 1
Mass Gas, 1½ q	Aug. 1	July 15
La L Flour, 1½ q	Aug. 1	July 20
Do pfd, 1½ q	Aug. 1	July 20
Stover Mfg & Eng pfd, 1¾ q	Aug. 1	July 22
Conn B & L, 1¼ q	Aug. 15	
States Oil, $2	Aug. 15	Aug. 1
S H Overholt Mfg pf, 1¾ q		July 20

NEW·YORK·STOCK·TRANSACTIONS

Bid.	Asked.	Description—	Sales.	High.	Low.	Close.	Net chg.	Close July 7	Close June 16.
61½	62½	Adams Exp	100	62½	62½	62½	+½	63½	61½
18	18¾	Adv Rumely	500	18½	17½	18½	....	17½	14½
48½	49	Do pfd	100	49	49	49	-1	49¾	48
15	15¾	Ajax Rubber	1,800	15	15	16	+1	16	14¾
¾	1	Alaska Gold	1,300	¾	¾	¾	-¼	½	....
1¼	1½	Alaska Juneau	1,300	1¼	1¼	1¼	....	....	1¼
69½	69¾	Allied Chem	300	69¾	69	69¼	+¼	69¾	67
53½	54¼	Al-Chal Mfg	1,700	54½	51½	54	+2	50¾	47
95½	99	Do pfd	100	98½	98½	98½	....	96	98
44½	46	Am Best Sug	500	44½	44	44½	....	47	42
39½	40	Am Bosch M	200	40½	40	40	....	41½	40
62	63½	Am Brake Sh	100	63	63	63	....	....	59½
55½	55½	Am Can	17,600	55¾	52½	55½	+1¾	49¾	46
108	109	Do pfd	300	109	108½	108½	+¼	106	....
164	165	Am Car & Fdy	300	164¾	164	164½	....	165½	160
108	109	Do pfd	300	109	108½	108½	+¼	106	....
11	11½	Am Chicle	100	11	11	11	-¼	11¼	10½
26½	27½	Am Cotton Oil	100	26½	26½	26½	-¼	....	25½
5½	5¾	Am Drug	600	5½	5½	5½	-¼	5¾	5½
132	135	Am Express	500	132	132	132	....	....	....
13¾	14½	Am Hide & L	600	13½	13½	13½	-½	....	13½
69½	70	Do pfd	200	70	69	70	....	....	67½
109½	110½	Am Ice Secur	2,200	111½	109½	110½	+½	105½	103½
90	90½	Do pfd	600	89½	89	89½	+½	85½	....
42¼	42¾	Am Intl Corp	1,500	42½	41½	42½	+½	43	41½
12½	13¾	Am Cotton Oil	1,300	13	12½	12½	-¾	13	12
34¼	35	Am Linseed O	500	34	34	34	....	34¾	33
55	56	Do pfd	200	55¾	55½	55¾	-¼	55	....
113¾	114	Am Locomo	1,000	114	112¾	114	+1½	113¾	109½
93½	97	Am Radiator	700	94½	93½	93½	....	95	....
6¼	6½	Am Saf Razor	2,200	6½	6	6½	-½	6	6½
20¼	20½	Am Ship & C.	4,200	20½	20¼	20½	+½	19½	18½
61½	62	Am Smelting	1,500	61½	61½	61½	-¼	62¼	58
96½	96½	Do pfd	400	96	95½	96	+½	97	....
36½	36¾	Am Sil Fdries	1,400	36½	36	36½	-½	36¾	35½
78¼	78¾	Am Sugar	300	78½	78¼	78¼	....	80¾	75½
38½	40	Am Sum Tob	700	39	38½	38½	-¾	....	36½
57	58	Am Tel & Cab	300	57	57	57	-1	....	....
121¾	121½	Am Tel & Tel	4,000	121½	121¼	121¾	....	....	122½
138	139	Am Tobacco B	100	139	139	139	-½	138¾	136
15½	16½	Am Wat Wks	900	16½	15	15¾	-¾	17¾	....
42¾	43	Do 6%	400	43	42½	43	+¾	41¼	....
86½	88	Do 7%	100	87¾	87¾	87¾	-¼	88	87½
90½	90¾	Am Woolen	1,600	90½	90	90½	+½	91	....
17	17½	Am Zinc	100	17	17	17	....	18	17¼
43	45	Do pfd	100	43½	43½	43½	-1½	43	....
52½	52¾	Anaconda	1,400	53½	52¼	53½	....	53½	50¼
52½	53	Assoc D Gds	900	53	52½	52½	-½	....	50
80½	81	Do 1st pfd	50	80½	80½	80½	....	80½	81½
81½	82½	Do 2d pfd	100	82	82	82	....	....	80
112½	116	Assoc Oil	300	111½	111½	112½	....	....	114
101	101¾	Atchison	1,190	101½	100¾	101¼	....	101½	97¾
90	90½	Do pfd	300	90¾	90¼	90¾	+¼	90	91½
2½	2¾	Atlantic Fruit	200	2½	2½	2½	-¼	2¾	3¼
36½	36¾	Atl G & W I	7,400	37¼	35¾	36½	-¼	35¾	32½
25¾	27	Do pfd	200	26	26	26	-1½	26½	25¼
27¾	28	Austin-Nichols	1,100	27¾	27½	27¾	-¼	28½	26½
116	116¼	Baldwin Loco	6,300	116¼	114½	116¼	+1	115¾	110½
51¾	51¾	Balto & Ohio	4,300	52¼	51¾	51½	....	50½	46½
60	61	*Do pfd	300	61½	61¼	61¼	....	62½	60½
57	58½	Barnett Leath	100	58	58	58	-1	....	55
32	33	Barnsdall "A"	700	32	31½	31¾	-¼	30¾	35¾
32	32½	Beechnut	500	32½	32	32	+½	....	....
76	76½	Beth Steel B	1,500	76½	76	76	-¼	76¾	72½
5¼	5½	Bloch Brothers	4,500	5¾	5	5¾	+¾	7½	8½
10½	11	Brit Emp Stl	200	11	10½	10½	....	....	....
30	31	Do 2d pfd	500	30¼	30¼	30¼	+¼	30½	30
107	108	Brklyn Edison	200	108	108	108	....	107½	106
23½	25½	Brklyn R Tran	1,000	25¼	25¼	25½	-¾	23¾	24¾
38¾	39½	Do ctfs	800	22½	21¾	22½	....	24	21¾
110	112	Bklyn Un Gas	200	111½	111½	111½	....	¾ 110¼	....
2½	2¾	Do rights	2,200	2¾	1½	2¼	+¾	1½	....
49½	50½	Brown Shoe	600	50¼	49	50¼	....	49½	47½
131	132	Burns Bros A	100	131½	131½	131½	-½	131½	129½
43	43¾	Do B	9,900	43¾	43¼	43¾	+1¾	43½	42
7	7¾	Butte & S J	800	7¾	6¾	7¼	+1¼	7¼	7
28¾	28¾	Butte & Sup	2,100	28½	28	28½	-¾	29	27
12¼	12½	Caddo Oil	1,500	12½	11	12½	....	12	....
76	77	Cal Packing	100	76½	76½	76½	....	76½	74¾
62¼	62¾	Cal Pet	2,100	62¾	61¼	62¼	+¼	64¾	60
8¼	8¼	Call L & J	700	8	8	8	....	8¼	8¼
139½	139¾	Can Pacific	1,500	139¾	139	139	....	140½	135¼
6½	7	Case Plow	400	7	6½	7	....	6½	7
38¾	39¼	Cent Leather	800	39½	38¾	39	+¼	38½	35½
72½	73	Do pfd	500	73	72½	73	....	71	70
36	37	Cerro de Pas	200	37	37	37	-½	37	35¾
70	70¾	Chandler Mot	400	71	69½	71	+1½	70½	65½
68½	69	Ches & Ohio	1,200	69	68½	68½	+½	68¾	62½
10¾	11	Chi & Alton	200	10¾	10¾	10¾	+¾	10¾	9¾
36½	36¾	C & E I new	500	36½	36½	36½	-¼	37¼	35
54½	56	Do pfd	300	55	55	55	....	55	50½
75½	76	C & N W	1,300	76¼	75¼	75½	-¼	76½	72¼
8¾	9	C G W	500	8¾	8¾	8¾	-¼	9¾	8¼
20½	21	Do pfd	1,100	21¼	20¾	20¾	-1¼	21½	20
27¾	28	C M & St P	2,100	28¾	28	28	-¼	28¾	24¾
43¼	43¾	Do pfd	3,100	43¾	42¾	43¼	-¼	44¾	39
42½	42¾	C R I & P	3,300	43¼	42¼	42½	-¼	44½	39¾
94½	95	Do pfd A	100	94¾	94¾	94¾	-¼	95	91½
81½	82	Do pfd B	300	81½	81¼	81½	+¾	81½	78
22½	22¾	Chile Copper	4,000	22¾	22½	22½	....	22½	19¾
28½	30	Chino	1,500	29¾	29¼	29¾	-¼	30	28¾
75	76½	C C C & St L	100	76	76	76	+¼	74	....
98	99½	Cluett-Pdy pfd	200	99½	99½	99½	....	....	....
70¾	71	Coca Cola	6,800	71¾	69¾	71	+1¾	72¾	62¼
30	31	Colo Fuel	400	31	30	30	....	30½	29
89½	89¾	Col G & E	7,400	90½	89	89¾	+¾	88½	83½
4¾	4¾	Col Graph	800	4½	4¼	4½	....	4½	4½
64¾	65¾	C-T-R Co	200	65¾	65¼	65¾	....	65¾	63½
124½	125¾	Cons Gas	33,800	125½	122½	124½	+1¾	119¾	115½
11¼	11½	Cons Textile	3,300	11½	11	11½	....	11½	11¼
69	69½	Cont Can	900	69½	68¾	69½	+½	68½	63
104	104½	Corn Products	1,700	104¾	103¼	104¾	+¼	104	100¾
115½	117	Do pfd	100	116½	116½	116½	....	....	....
44½	44¾	Cosden Co	6,700	45¼	44¾	44½	-1	49¼	46¾
95	96	Do pfd	200	96	95½	95½	....	....	97
74½	75	Crucible Steel	2,100	75	73½	74¾	+¼	74¾	68
15½	16	Cuba C Sugar	1,200	15¾	15½	15½	....	16¾	15¼
45	46	Davis Chem	1,200	46	43½	46	+1	46¾	45¾
21	21½	De Beers	100	21¼	21¼	21¼	-¾	21¼	21¼
121½	124	Del & Hud	100	123¼	123¼	121¼	....	125	122
128	128¾	D L & W	100	128¾	128¾	128¾	-1¼	127¾	121
81½	82	D De N deb	200	82	81¾	81¾	+¾	82½	82
30	30¾	Dome Mining	100	30	30	30	-¾	30	29
72¾	72½	Eastman K	700	72½	72½	72½	-¼	72¾	72½
44	44½	Elec Stor Bat	1,200	44¾	44¼	44½	-¼	44	41½
36	37¾	Em-Brant pfd	100	37¾	37¾	37¾	+1¼	....	36
82	82½	Endicott-J	1,500	82½	81¼	82	+¼	81¼	77¾
16½	16¾	Erie	2,500	16½	16	16½	-¼	17	14
23¾	23¾	Do 1st pfd	3,100	24¾	23½	23¾	-¾	24¾	21¼
17	18	Do 2d pfd	300	17½	17¼	17½	-¼	18½	18½
82¾	82¾	Famous Pirs	800	82¾	81¾	82¾	+¾	82½	78¾
50	51	Fed M & S pfd	100	50¾	50¾	50¾	-¼	50	47
87½	88	Fisher B O pfd	200	87¾	87½	87¾	....	87½	102
15¼	15¼	Fisk Rubber	1,500	15¼	15	15¼	-¼	15¾	15¾
22¾	23	Freeport, Tex	1,600	23	22½	22¾	+¼	25	23¼
96½	98	Gen Am Tk pf	200	96½	96½	96½	....	....	93
67¾	68	Gen Asphalt	15,200	68¾	66½	67¾	....	70¼	58¾
103¼	105	Do pfd	100	103	103	103	....	102½	91
77	78	Gen Cigars	100	77¾	77¾	77¾	....	77¾	73
169½	170¼	Gen Electric	300	170	170	170	-½	168¾	164½
14¼	14½	Gen Motors	7,700	14½	14¼	14½	-¼	14½	13¾
81	82	Do 6% deb pf	500	82	81¼	82	+1	....	81
93	94½	Do 7% deb pf	200	93¾	93¾	93¾	....	....	93
15½	16	Glidden Co	200	15½	15½	15½	-½	15¾	13
30½	30¾	Goodrich	200	30¾	30½	30¾	+¼	30½	38¾
29½	30	Granby	100	29½	29½	29½	+¼	30¾	28¾
39½	40	Grt Nor Ore	700	39¾	39½	39¾	-¼	39½	35¾
80¼	80½	Grt Nor pfd	1,600	80½	80	80½	....	80¾	75¾
30	31	Greene Can	200	31	31	31	....	31	30¼
39	40	G M & N pfd	300	40	38½	40	+1¼	40¾	37¼
81½	82	Gulf St Stl	1,400	82¾	81	82¾	+¾	80¾	79¼
80	82½	Hartman	900	83¾	80¼	80¼	....	80¼	80¼
22¾	23	Hudson Mot	1,800	23	22½	23	+¼	22½	22¾
75	75½	Houston Oil	1,300	75½	74½	75	+1	77¼	72¼
18½	19	*Hupp Mot	12,700	19	18	18¾	....	18	....
10¼	10½	Hydraulic Stl	1,900	10½	10¼	10½	+¼	11	10¼
109½	110	I C pfd new	100	109¾	109¾	109¾	....	109¾	....
40¼	41	Insp Copper	1,900	41¼	40¾	40¾	-¼	41¾	39¼
1¾	1½	Int-Met Com	1,700	1½	1½	1½	....	1½	....
3¾	3½	Do pfd	1,000	3½	3½	3½	-¼	3½	3¾
9½	10	Int Agr Corp	400	9½	9½	9½	....	9½	10¼
23	23½	Int Comb Eng	500	23½	23	23	-½	24½	22¾
99¼	100¼	Int Harv	200	99¾	99¾	99¾	....	100¼	102
18½	18¾	Int Mer Mar	200	18½	18½	18½	+¼	18½	18
72¼	72	*Do pfd	1,800	72¼	71	71¾	-¾	73¼	71¾
17¾	17¾	Int Nickel	4,000	17¾	17¼	17¾	+¼	16¼	16½
50¼	51¼	Int Paper	1,400	51¼	50¼	51	....	49½	46
14¼	14¾	Invincible Oil	3,000	14¾	14¼	14¾	....	15	14½
34	34¼	Iron Prod	600	34	33	34	+1	35	29½
¾	¾	Island Oil	1,100	¾	¾	¾	....	¾	1¼
16½	17½	Jewel Tea	300	17½	17	17	-1	....	40¾
41	42	Jones B Tea	300	41	41	41	-½	....	40¾
25	25¼	K C Sou	500	25	25	25	....	26¾	24
56¼	57	Do pfd	100	56½	56½	56½	....	57	56
4¼	4¾	Kas & Gulf	5,100	4¾	4½	4¾	+¼	4¾	4
43	43½	Kayser J	1,300	43½	42½	43½	-¾	43¾	39
102	104	Do pfd	100	103	103	103	....	103	....
47½	48½	Kelly-S	1,800	48	47	48	+¼	49	45½
96	97	Kelsey Wheel	200	97	96	97	....	96½	95¾
35¾	36¾	Kenn Copper	2,800	36¾	35¾	35¾	-¼	36¾	32¾
15¾	15½	Keystone T	1,100	15¾	15¼	15½	....	15¾	15¼
136½	138	Kresge	100	137½	137½	137½	-¾	136¾	....
81½	83	Laclede Gas	400	81½	80¼	81½	+¾	80	....
28¾	29¾	Lee R & T	100	28¾	28¾	28¾	-¾	....	29¾
64¼	65	Lehigh Val	700	64½	64	64¼	....	65¾	62
116	119	Lig & M pfd	100	117¾	117¾	117¾	....	....	....

*Ex dividend. †Ex rights.

Bid.	Asked.	Description—	Sales.	High.	Low.	Close.	Net chg.	Close July 7	Close June 16.
105½	106¾	Lima Loc	100	106	106	106	+¾	107½	113¾
14¾	15	Loews Inc	2,700	14½	14¼	14½	....	16¼	14½
12	12¼	Loft Candy	100	12	12	12	....	....	12¾
153	154	Lorillard P	800	154¾	153¾	153¾	....	152	151
120	121	L & N	100	120¾	120¾	120¾	....	123¾	117
54	55	Mack Motors	300	54¾	54	54	....	55¾	53
87	88	Do 1st pfd	100	87¾	87¾	87¾	+¾	....	....
34¼	34¼	Mallinson	2,500	34¾	33¾	34¾	-¼	34½	23½
75	76	Manati Sgr pf	100	76	76	76	....	....	....
45½	46¼	Manh El gtd	4,000	46	45¾	45¾	-¾	46½	46
35½	36	Manh Shirt	100	36	35	36	-¼	36	34½
61	62	MstRyprior pf	100	61	61	61	....	60½	58
40¾	41	Marl O & R	7,000	41½	40¼	40¾	-½	43	43¾
15	16	Marlin Rock	100	15	15	15	....	18	....
30½	31½	Martin P	200	31	30¾	30¾	-½	32½	31
43	43	Mathieson Alk	100	43¾	42¾	42¾	+¼	42½	....
23¾	23¾	Max Mot B	5,000	23¾	23¼	23¾	+½	23¾	22½
115	116	May Dept S	400	116	115	115	....	....	....
15¾	16	McKntyre P M	2,200	16¼	15¾	15¾	-¼	15½	16¼
159	159¾	Mex Pet	13,700	161¼	152	159	+2¾	162¼	143
32¾	33	Mex Seabd	21,600	33¾	30¾	32¾	+¼	....	....
30¼	31	Do ctfs	8,400	31½	29	31	+1	....	....
29	29¾	Miami Cop	600	29½	29	29	-1	29	28
13¾	13¾	Mid States Oil	7,400	13¾	13¾	13¾	....	13¾	13¾
34¾	34¾	Midvale Steel	5,800	34¾	33¾	34¾	....	34¼	31¾
11	11¼	M & St L	300	11¼	11	11¼	-¾	11¾	10¾
64	66	MStP & SSM	300	64	63¼	64	....	61½	....
17¾	18	M K & T w i	1,300	17¾	17¼	17¾	....	18¼	16¾
40½	41	Do w i pfd	200	40½	40½	40½	-½	40¾	....
21¾	22¼	Mo Pac	1,800	22¼	21¾	22	+¼	22½	20¼
29	29	Mont Ward	500	29	29	29	-1	29	28
22¼	22½	Monty Ward	2,800	22½	22¼	22½	....	23¼	20¾
27	27½	Morris Body	100	27	27	27	-½	27	25
144	147	Nat Biscuit	500	146	144	145	....	145	143½
42¾	43	Nat Cloak & S	200	42¾	42½	42¾	....	....	....
2½	2¾	Nat Con & C	200	2¾	2½	2½	....	3	....
52	52½	Nat Enamel	1,000	53¾	51¼	52½	-¾	55	45¾
90	94	Do pfd	100	92	92	92	....	94¾	....
100	101	Nat Lead	1,000	100¼	98¼	100¼	+1¼	101	91
4¾	4¾	N R R Mx 2 p	300	4¾	4¾	4¾	....	....	8¾
16¼	16½	New Cop	1,300	16½	16¼	16¼	-¼	17¼	16¾
66¾	67¼	N O T & Mex	300	67	66¾	66¾	-¼	69	....
95

LOW CALL MONEY PRICE RESULTS IN BOND BUOYANCY

YESTERDAY'S AVERAGES

	High.	Low.	Close.	Net chge.
25 railroads	63.92	63.50	63.68	— .16
25 industrials	98.83	97.28	98.43	+ .18
50 stocks	81.37	80.39	81.04	+ .01

The New York Times.

New York, July 14.—[Special.]—Events in the money market proved to be the center of interest today, a distinctly easier tone prevailing, and this, as in the past, served as an incentive for brisk buying of securities. The time money market was unchanged so far as the quotable rates were concerned, but accommodations were reported under these figures and call money, after renewing at 3 per cent, dropped to 2¾ per cent, the low point of the year.

This easing of money found sharp reflection in the bond market, particularly in the Liberty issues. Corporation bonds also advanced and the whole market temporarily, at least, gave evidence of a belief that easier money conditions will prevail for some time.

Some Stocks Stronger.

In the stock market there was irregularity to be sure, but no weakness that might not be construed as reflecting serious doubts as to the underlying stability of the financial and business recovery which has taken place. At times during the day certain issues showed pronounced strength, notably several of the public utilities as well as some of the industrial issues, like Studebaker, about which particular influences are at work with regard to the earnings and dividends. For the most part, however, the net changes as a result of the day's trading were of moderate proportions. Changes of a point or more were unusual.

The easier money and the upturn in bonds were to be linked up in some degree to the reduction in the British bank rate Thursday, so far as the belief prevailed that the reduction in the bank rate abroad would force a reduction in the rate at the federal reserve bank at New York.

General News Mixed.

So far as general news was concerned, it was of a character to make for cross currents of opinion. Announcement in London by Sir Robert Horne, chancellor of the exchequer, that her debt of about $4,300,000,000 to the United States, would be paid, while a constructive development and one which may have a direct bearing on the reparations situation since it precludes apparently further discussion as to the remission of inter-allied debts, was quite ignored as a factor in the financial markets.

BOSTON STOCK TRANSACTIONS

MINING.

	Sales.	High.	Low.	Close.
Ad & Arizona	150	60⅝	60⅛	60⅝
Calumet	1,495	11	11	11
Island Creek	350	108⅝	108⅝	108⅝
Michigan	262	1⅛	1	1⅛
Pond Creek	340	21⅛	20⅞	21⅛
Sup Cop	200	4½	4½	4½
Trinity	735	1⅜	1⅜	1⅜
RAILROADS.				
Bost & Alb	195	146	145	145
East Mass	370	19⅝	18⅝	18⅝
Do pfd B	285	53½	52	52
Do adj	240	30½	28	28
MISCELLANEOUS.				
Elec Bond & Share	200	11	10	11
Mas Gas ex div.	373	77⅝	77	77
Mass Riv Pwr	50	24	24	24
New Eng Oil	835	2⅛	1⅝	2⅛
Old Colony Shoe	233	39	38½	38½
Pneumatic Tool	520	32⅝	32⅝	32½
Waltham	370	9⅝	8⅝	9⅝
Walworth	200	12½	12⅝	12⅝
Do 1st pfd	35	35	35	35
BONDS.				
No. thous.	High.	Low.	Close.	
10 Hood Rub 7s	98½	98½	98½	
5 Swift & Co 5s	97½	97½	97½	

WOOL MARKETS.

BOSTON, Mass., July 14.—The Commercial Bulletin tomorrow will publish wool prices as follows:

Ohio and Pennsylvania fleeces: Delaine unwashed, 55@57c; fine unwashed, 46@48c; half blood combing, 50@51c; ⅜ blood combing, 46@47c. Michigan and New York fleeces: Delaine unwashed, 52@54c; fine unwashed, 43@45c; half blood unwashed, 47@48c; ⅜ blood unwashed, 45@46c; ¼ blood unwashed, 43@44c.

Wisconsin, Missouri, and average New England: Half blood, 46@47c; ⅜ blood, 44@45c; ¼ blood, 41@42c.

Scoured basis: Texas fine 12 months, $1.25@1.30; fine 8 months, $1.10@1.15. California: Northern, $1.30; middle county, $1.10@1.20; southern, 90@95c. Oregon: Eastern No. 1 staple, $1.30@1.35; fine and medium combing, $1.20@1.25; eastern clothing, $1.00@1.15.

Territory: Fine staple choice, $1.35; half blood combing, $1.10@1.15; ⅜ blood combing, 85@90c; ¼ blood combing, 75@78c. Pulled delaine, $1.15@1.30; AA, $1.08@1.12; A supers, $1.00@1.05. Mohair: Best combing, 55@58c; best carding, 50@55c.

The wool market continues dull for the most part, but prices hold steady as a rule, on account of the difficulty of replacement at any lower prices. The trade is awaiting the opening of lightweight goods by the American Woolen company next Monday. Buying in the west continues in a limited way. Foreign markets steady.

Established 1880

James E. Bennett & Co.

MEMBERS
New York Stock Exchange
New York Cotton Exchange
New York Produce Exchange
New York Curb Market
Chicago Stock Exchange
St. Louis Stock Exchange
Chicago Board of Trade
Kansas City Board of Trade
St. Louis Merchants Exchange
Minneapolis Chamb. of Com.
Winnipeg Grain Exchange

Winnipeg
New York—PRIVATE WIRES—Denver
New Orleans

ODD LOTS AND CURB STOCKS
DENVER OIL STOCKS A SPECIALTY

332 S. La Salle St.
Harrison 6650

INVESTORS' GUIDE

Answers to inquiries are based upon information THE TRIBUNE assumes to be reliable, fair, and unprejudiced, but beyond the exercise of care in securing such information which THE TRIBUNE believes responsibility.

Inquiries must bear the signature and address of writer in order to receive attention. Answers thought to be of public interest will be published. If an answer is not of general interest it will be mailed provided stamped, self-addressed envelope is inclosed. Address letters to Investors' Guide.

Lincoln Mills.

J. A. J., Madison, Wis.: The $1,000,000 Lincoln Mills, Ltd., 7½ per cent bonds are secured by a closed first mortgage on all the company's fixed assets, including the pulp and paper mills and timber leases in Canada. These assets are appraised at over 3.3 times the bond issue. Net tangible assets as of Jan. 1, 1922, after giving effect to the financing, are reported at $4,583,088, or over 4½ times the bonds. For the last six calendar years, net earnings after depreciation and taxes of the Lincoln Paper Mills company [substantially all of whose properties have been acquired by the company] averaged about four times annual interest charges on these bonds. This includes 1921, in which year a large loss was incurred. A sinking fund is provided which should retire most of the issue by maturity. These bonds are an attractive investment for a business man's spare funds.

Brief Answers.

B. H. C.: The Reading company is in sound condition in every way. It has first and second preferred stock issues ahead of the common. The par value of all three classes is $50. Each preferred is paying 4 per cent and the common 8 per cent dividends. The stocks are high grade.

J. A. S.: The Pennsylvania Railroad company equipment trust and Chicago and Northwestern Railway company equipment notes are high grade conservative investments.

GASOLINE AND LINSEED OILS.

CHICAGO, July 14.—GASOLINE—Tank wagon, 23c; service station, 25c; machine, 27.9c. CARBON — Perfection, 11½c; machine oil summer black, 11.4c; do winter, 11.9c. LINSEED OIL—Raw, 1 to 4 bbls one delivery, $1.06; do boiled, $1.08. DENATURED ALCOHOL — 35c. WHITE LEAD — 100 lb kegs, $12.50; 25 lbs, $3.30. CORN OIL—Tanks, 24 pts, $6.25; 12 qts, $5.75; 6 gals, $10.80; 12 half gals, $10.75. TURPENTINE—$1.41.

OFFICIAL WEATHER FORECAST.

The official forecast for today and tomorrow and yesterday's table of records follow:

Illinois and Indiana—Fair Saturday and probably Sunday; rising temperature.

Ohio—Fair and slightly warmer Saturday and Sunday.

Lower Michigan—Fair Saturday and probably Sunday; rising temperature Saturday and in southeast portion Sunday.

Upper Michigan—Generally fair Saturday and Sunday; warmer Saturday in north portion.

Wisconsin—Fair Saturday and probably Sunday; warmer Saturday and in southeast portion Sunday.

Missouri—Fair and warmer Saturday; Sunday partly cloudy; warmer in east and south portions.

Minnesota—Generally fair Saturday and Sunday; warmer Saturday in southeast portion; cooler Sunday night.

Iowa—Fair Saturday and probably Sunday; warmer Saturday and in southeast portion Sunday.

Place of observation.	Direction of wind.	Temp. 7 p. m.	Highest today.	Lowest last night.	Precipitation inches.
State of weather.					
July 14, 1922, 7 p. m.					
Central time.					
Eastern states—					
Albany, clear	S.W.	78	82	62	
Atlanta, cloudy	S.	80	86	66	.02
Boston, clear	N.W.	70	80	60	
Buffalo, clear	N.E.	72	78	60	
Charleston, cloudy	S.W.	80	92	78	.70
New York, clear	N.W.	70	76	68	.24
Parkersburg, clear	N.E.	78	80	64	.01
Philadelphia, fair	E.	72	72	68	
Pittsburgh, clear	E.	78	82	60	.14
Raleigh, fair	E.	78	84	70	
Washington, rain	N.E.	70	74	68	3.58
Gulf states—					
Abilene, cloudy	S.E.	88	94	72	
Amarillo, clear	S.	88	92	68	.16
Galveston, clear	S.	88	92	78	
Jacksonville, fair	S.E.	78	90	74	.38
Miami, cloudy	Calm	78	78	72	
Mobile, cloudy	S.E.	78	88	70	
Montgomery, rain	W.	70	90	70	1.10
New Orleans, cloudy	S.W.	82	88	70	.14
San Antonio, clear	S.	78	92	70	
Shreveport, cloudy	E.	76	92	74	.61
Tampa, rain	S.E.	74	84	72	.18
Vicksburg, cloudy	N.W.	84	88	72	
East-central states—					
Alpena, clear	S.E.	68	88	54	
Cairo, cloudy	N.	80	86	68	
Chicago, clear	N.E.	74	86	60	
Cincinnati, clear	E.	78	82	58	
Cleveland, clear	N.E.	72	72	64	
Detroit, clear	E.	74	78	58	
Escanaba, clear	E.	70	72	62	
Evansville, fair	E.	80	84	66	
Fort Wayne, clear	E.	74	80	56	
Grand Haven, clear	W.	72	74	56	
Grand Rapids, clear	W.	76	80	60	
Gregg Bay, clear	S.E.	74	80	60	
Indianapolis, clear	N.E.	74	80	60	
Mackinac Island, clear	W.	70	76	52	
Madison, clear	N.W.	76	82	56	
Marquette, clear	S.E.	76	84	64	
Memphis, cloudy	N.E.	84	88	72	
Milwaukee, clear	E.	72	80	60	
Nashville, clear	N.E.	82	86	70	
Peoria, clear	N.	80	84	60	
Ste. Marie, clear	S.W.	68	84	50	
Springfield, Ill., clear	E.	78	84	60	
West-central states—					
Bismarck, fair	S.E.	92	94	62	
Charles City, clear	S.	80	84	60	
Concordia, clear	S.	80	86	66	
Davenport, clear	S.W.	82	86	66	
Des Moines, fair	S.	82	84	54	
Devils Lake, fair	S.	66	92	56	
Dodge, clear	S.	86	90	68	
Dubuque, clear	S.	78	82	64	
Duluth, fair	S.W.	76	84	62	
Huron, clear	S.	88	92	60	
Kansas City, clear	S.E.	84	86	68	
Keokuk, clear	S.	84	88	64	
Little Rock, cloudy	S.E.	82	86	74	.02
Moorhead, clear	S.	88	92	60	
North Platte, clear	S.	90	94	64	
Oklahoma City, clear	E.	86	90	70	
Omaha, clear	S.E.	82	86	60	
Rapid City, clear	N.	90	70	60	
Sioux City, fair	S.	84	86	64	
St. Louis, clear	S.E.	84	86	64	
St. Paul, fair	S.	84	88	60	
Springfield, Mo., clear	N.E.	78	86	66	
Wichita, clear	N.	88	92	66	
Williston, clear	N.	86	94	56	
Mountain states—					
Boise, clear	N.W.	96	96	62	
Cheyenne, fair	N.W.	88	92	52	
Denver, fair	N.E.	82	96	62	
Havre, clear	N.W.	84	88	62	
Helena, clear	N.W.	86	88	54	
Lander, clear	W.	80	94	58	
Miles City, clear	N.W.	94	96	60	
Phoenix, cloudy	S.E.	104	110	82	
Pueblo, clear	S.E.	94	98	60	
Salt Lake City, clear	N.E.	96	96	72	
Pacific states—					
Fresno, clear	N.W.	102	104	68	
Los Angeles, clear	S.W.	72	80	60	
Portland, Ore., clear	N.W.	78	78	54	
San Diego, clear	W.	70	72	62	
San Francisco, clear	W.	64	68	52	
Seattle, Wash., clear	N.W.	68	68	52	
Spokane, clear	N.W.	76	78	52	
Walla Walla, clear	W.	82	92	70	
Canadian—					
Battleford, fair	N.W.	74	78	56	.02
Calgary, fair	S.	74	88	48	
Edmonton, clear	N.E.	70	72	50	
Medicine Hat, clear	S.	80	88	54	
Minnedosa, clear	S.	80	88	54	
Montreal, clear	S.E.	68	78	60	
Qu' Appelle, clear	N.W.	76	82	60	
Toronto, clear	S.	66	82	60	
White River, fair	S.	70	78	40	
Winnipeg, clear	S.E.	64	88	58	.02

CAMERAS, KODAKS, ETC.

KODAKS, GRAFLEX, AND MOTION PICTURE CAMERAS, exclusively. Bass now for greater values.
BASS CAMERA COMPANY, 109 N. Dearborn.

NO. 7 B. & L. VII. A PROTAR LENS in volute shutter, $47.50. J. W. Duncan, 4618 S. Halsted-st. Blvd. 1611. Don't call Sunday.

CAMERAS AND KODAKS BOUGHT, SOLD, AND EXCHANGED.
CENTRAL CAMERA CO., 124 S. WABASH.

CAMERAS BOUGHT, SOLD, EXCHANGED. Liberal terms, low rates of interest, on cameras, etc. JACOB KLEIN, 502 S. Halsted-st.

PICTURES, FRAMES, ETC.

KODAK PICTURES ENLARGED AND COLORED; reas. Address Y 188, Tribune.

INDEX TO CLASSIFIED ADVERTISEMENTS

	Page
Auction Sales	19
Automobiles	20, 21
Banks	21
Barter and Exchange	15
Bicycles and Motorcycles	17
Billiards and Bowling	17
Board and Lodging	17
Boats Wanted	19
Building Material	19
Business Chances	16
Business Service	16
Business Personals	17
Cameras and Kodaks	15
Castoff Clothing	17
Cemeteries	11
Clothing, Furs, etc.	17
Club and Association Memberships	17
Dancing Schools	17
Death Notices	11
Dogs, Birds, Poultry, etc.	19
Dressmaking and Millinery	16
Florists	19
Garages	21
Help Wanted—Male	15, 16
Help Wanted—Female	16
Horses and Carriages	19
Hotels	17
Household Goods	19
Household Goods Wanted	19
Instruction	16
Jewelry, Watches, etc.	19
Leaseholds	19
Light and Heavy Manufacturing	17
Lost and Found	19
Machinery and Tools	17
Miscellaneous	15
Mortgages	19
Monuments	11
Musical and Dramatic	19
Musical Instruments	21
Office Devices	16
Patents, Patent Attorneys	16
Personal	17
Pictures, Frames, etc.	15
Plumbing, Heating Fixtures	17
Printing, Engraving, Binding	17
Printing Machinery and Supplies	16
Real Estate	18, 19
Roommates	17
Safes	15
Sewing Machines	17
Situations Wanted	15
Stocks and Bonds	19
Storage, Carting, Forwarding	19
Store and Office Fixtures	17, 18
To Rent	17, 18
Trade Schools	16
Tents, Awnings, etc.	19
Trunks, Bags, Suitcases	19
Typewriters and Supplies	16
Undertakers	11
Wanted—To Rent	18

STORE AND OFFICE FIXTURES.

FOR SALE—BY LARGE MANUFACTURING CONCERN: CAFETERIA OUTFIT. PRACTICALLY NEW, IN EXCELLENT CONDITION, AND IN ORDER TO MOVE QUICKLY WILL SELL AT A SACRIFICE. ADDRESS A B 23, TRIBUNE

The GLOBE-WERNICKE CO.
170 W. Monroe-st.

BARGAINS IN USED FURNITURE taken in exchange and discontinued patterns. Desks, tables, chairs, sectional bookcases, card index and vertical letter files; priced for quick sale.
TELEPHONE MAIN 3068.
JULIUS BENDER,
901-915 W. MADISON-ST.
Largest stock of new and used store and office fixtures of every description. Terms if desired. Special fixtures to order.

AMERICAN SLICING MACHINE — MODEL R. This latest model, $330 slicer, is practically new; used about 4 months. Can be seen at 7214 Dorchester-av. For quick sale, $225 cash.

JEWELRY OUTFIT—
Large safe; all plate cases; latest style. Time payments.
JAC. LEDERER, INC.,
700 W. Madison-st. Ph. Monroe 2496.

UP TO DATE—1 10' REFRIGERATOR, 8' counter with marble top; 1 10' shelving with 5 floor and sugar bins; 1 Dayton money weigh scale; 1 American meat slicer. 555 Rush-st. CHRISTENSEN BROS.

FOR SALE—CHEAP, 60 INCH FLAT TOP desk, 2 typewriter desks, Amberg files, 2 typewriters, one 18 drawer card index, etc. L. M. Goldman, 340 River-st., 2d floor.

REFINISHED FLAT TOP DESKS, $10 UP; arm, swivel, and side chairs, $2 up; roll top desks, tables, files, etc., cheap. LOME, 408 S. Dearborn-st.

DESKS—USED ROLL TOP, FLAT, TABLE, chairs taken in exchange for new; roll bottom prices. FRANKLIN DESK CO., 163 W. Monroe-st. Franklin 5845.

SHOW CASES—ALL KINDS. LOW PRICES. Cigar, dry goods, drug store, electrical, etc. Also counters, etc. Chas. Bender Co., 608 N. Wells-st.

OFFICE FURNITURE, NEW AND USED; special on used bookcases. MONROE-KENBROOK CO., 30 S. Dearborn. Harr. 5536.

DELICATESSEN STORE FIXTURES—COMplete up to date outfit for sale cheap, to be removed. 511 Milwaukee-av.

DESKS, OFFICE FURNITURE OF EVERY description, new and used; lowest prices. SABATH DESK CO., 172 W. Lake-st.

FOR SALE—TWO WALL CASES; 1 STEAM table, 8 coffee urns; 1 5 ft. cigar case. Kenwood 2733J. 749 E. 42d-st.

SET OF OFFICE FIXTURES WANTED. 516 S. Halsted. Monroe 5137. Ask for B. Clamage.

FOR STORE FIXTURES FOR ANY BUSINESS at big savings, STANDARD STORE FIXTURE CO., 640-42 W. Madison-st.

BUTCHER SHOP FIXTURES — COMPLETE up to date outfit for sale cheap; to be removed. 511 Milwaukee-av.

10 SLIGHTLY USED SODA FOUNTAINS, all sizes; very low prices. AMERICAN STORE FIXTURE CO., 121-127 S. Halsted-st.

2 COMPLETE SODA FOUNTAIN OUTFITS, all sizes carbonators. Must be sold at once; cash or terms. 1103 Blue Island-av.

Gult states—
Abilene, cloudy
Amarillo, clear
Galveston, rain
Jacksonville, fair
Miami, cloudy
Mobile, cloudy
Montgomery, rain
New Orleans, cloudy
San Antonio, clear
Shreveport, cloudy
Tampa, rain
Vicksburg, cloudy

West-central states—
Bismarck, fair
Charles City, clear
Concordia, clear
Davenport, clear
Des Moines, fair
Devils Lake, fair
Dodge, clear
Dubuque, clear
Duluth, fair
Huron, clear
Kansas City, clear
Keokuk, clear
Little Rock, cloudy
Moorhead, clear
North Platte, clear
Oklahoma City, clear
Omaha, clear
Rapid City, clear
Sioux City, fair
St. Louis, clear
St. Paul, fair
Springfield, Mo., clear
Wichita, clear
Williston, clear

Mountain states—
Boise, clear
Cheyenne, fair
Denver, fair
Havre, clear
Helena, clear
Lander, clear
Miles City, clear
Phoenix, cloudy
Pueblo, clear
Salt Lake City, clear

Pacific states—
Fresno, clear
Los Angeles, clear
Portland, Ore., clear
San Diego, clear
San Francisco, clear
Seattle, Wash., clear
Spokane, clear
Walla Walla, clear

Canadian—
Battleford, fair
Calgary, fair
Edmonton, clear
Medicine Hat, clear
Minnedosa, clear
Montreal, clear
Qu' Appelle, clear
Toronto, clear
White River, fair
Winnipeg, clear

SITUATIONS WANTED—MALE.

Bookkeepers and Clerks.

SITUATION WTD—CORRESP., GEN. OFfice man, 26, 10 yrs' bus. exp., sales adv detail, follow up; exec. assist. Address S X 183, Tribune.

SITUATION WTD — ACCOUNTING SERVice rendered, monthly financial reports, capital stock tax, etc.; books kept part time. Address T 265, Tribune.

SITUATION WTD—BKKPR., ACCT.; FAM. cost work, corresp., gen. off. work; capable taking charge. Address S 217, Tribune.

SITUATION WTD—BKKPR., TAKE FULL chge. tr. bal., fin. stmts.; acc 28; 5 yrs. exp.; marr.; $30-$35. Address S 208, Tribune.

Accountants and Auditors.

CAPITAL STOCK TAX
Returns prepared. Expert knowledge saves money. For information Tel. Raod. 1617.

SITUATION WTD—PART TIME BY COLLegiate in law graduate school; Bed. inc. tax and hotel audit exp.; law off. exp.; moruz. pref.; $100 per month. Address Y 73, Tribune.

SITUATION WTD—ACCOUNTANT, OFFICE man, unusually active, able and dependable. Address Y 117, Tribune.

Executives and Managers.

SITUATION WTD — YOUNG MAN WITH college education, possessing exculive ability and having practical sales and production experience, desires position with reputable concern with view of working into position of responsibility; best of references. Address Y 405, Tribune.

YOUR BUSINESS
May need young executive with ideas and initiative; age 25; univ. grad.; factory sales and office experience; now employed, but seeks wider field. Address S 186, Tribune.

SITUATION WTD—ACCT. WISHES TO BEcome associated with manfr. in capacity of off. manager or other position; over 10 yrs.' exp.; factory and off. manat. and costs. Address S 195, Tribune.

SITUATION WTD—15 YRS.' EXP., CORRES., credits, purchasing, advertising, off. management, efficient, reliable, conscientious; refs.; age 33; married. Address T 237, Tribune.

Salesmen, Solicitors, Etc.

SITUATION WTD—MAN, 27, SINGLE, AS sales correspondent, with prospects of traveling. Address T 84, Tribune.

SITUATION WTD—SALESMAN, 47, NOW employed. Address T 125, Tribune.

Professions and Trades.

SITUATION WTD—ELECTRICAL ENGInEER, married, 29 years old, Protestant, experienced in operating maintenance, manufacturing, engineering and selling, is looking for an opportunity with a good company. Telephone Evanston 5694.

SITUATION WTD—PRESSROOM FOREMAN of high caliber, can handle best of men and work; best of refs., can start at once; prefer West on account of wife's health. Address R. C. S., 1410 Pub-st., Milwaukee, Wis.

SITUATION WTD.—DRAFTSMAN, TECHNIcal grad., 3 years actual exp.; reasonable salary. Address S 481, Tribune.

SITUATION WTD — ARCHITECT'S AND supt. exper. Address S 579, Tribune.

SITUATION WTD—A1 BLACKSMITH, ALL kinds auto bodies exp. Doug. 8925.

Farm and Garden Help.

SITUATION WTD—AS GARDENER ON PRIvate estate; 19 years exp. in greenhouse management, veg. and flower gardens, and landscape work; married; age 34. Address Y 87, Tribune.

SITUATION WTD — MARRIED COUPLE, middle aged, to take care small stock farm; references. Armitage 4307.

SITUATION WTD — JAPANESE FAMOUS gardener, greenhouse or private garden. Geo. Shibata, 295 E. Ellis-av.

House Servants.

SITUATION WTD—BUTLER, HOUSEMAN, city or country; experienced and well recommended. Address S 581, Tribune.

SITUATION WTD—FILIPINO, BUTLER, houseman; exp.; best refs; in or out of city. Address S 68, Tribune.

SITUATION WTD — YOUNG JAPANESE, exp. cook, in small family or general housework. Address Y 63, Tribune.

SITUATION WTD — HOUSEMAN; SINGLE; very best refs. Address Y 72, Tribune.

Coachmen, Teamsters, Chauffeurs.

SITUATION WTD — CHAUFFEUR, COLored, priv. fam., 12 yrs.' exp., 5 yrs. last place; will do own repairs. Oakland 5705.

SITUATION WTD—ALL AROUND AUTO man, 15 yrs.' exp.; white; married. Prospect 7327.

SITUATION WTD—CHAUFFEUR, EXPERIenced; good refs. Phone Wellington 4436.

SITUATION WTD—AS TRUCK DRIVER; 8 years' exp. J. Rosley, 320 W. Huron-st.

SITUATION WTD—COLORED CHAUFFEUR and houseman; best refs. Ph. Oak. 5244-J.

SITUATION WTD—CHAUFFEUR AND BUTler; exp.; good refs.; col. Doug. 2141.

Clubs and Hotels.

SITUATION WTD—A1 JAP CHEF WANTS position; hotel, restaurant, club; prac. exp., all around. T. N., 4351 Cottage Grove. Drexel 3909.

Miscellaneous.

SITUATION WTD—MAN WITH REO 1½ TON truck will accept low price contract for any kind of delivery. Phone Midway 5218 or write L. Nadler, 1036 E. 70th-st.

SITUATION WTD—NIGHT WATCHMAN, fam. with steam; refs. J. KELLY, 2508 Van Buren.

SITUATION WTD—MECHANICAL DRAFTSman, now employed, wants to use his spare time. Address Y 451, Tribune.

SITUATION WTD — BY YOUNG MAN, 21, high school grad.; clerical experience in country stores. Phone Normal 5815.

Day and Contract Work.

SITUATION WTD—AN ALL ROUND PAINTed and decorator wants work; day or contract. Address S 429, Tribune.

SITUATION WTD—PAINTING, CALCIM, paper hanging; reas. Ph. Graceland 5807.

SITUATION WTD—PAINTING, DECORATing; best work guar.; reas. Austin 6601.

SITUATIONS WANTED—FEMALE.

Professions and Trades.

SITUATION WTD—GRADUATE NURSE ASsistant for doctor, group of doctors or X-Ray laboratory; references. Address T. 430, Tribune.

Domestics and Cooks.

SITUATION WTD — FIRST CLASS EXP. woman, upstairs work and plain sewing or fam. hsekp. in small family; ref. Doug. 3020.

SITUATION WTD — CLEANING DONE; housework; by German woman; Mondays, Tuesdays and Thursday. Tel. Lake View 3308.

SITUATION WTD—NEAT, EXP. COL. GIRL, ½ days, by week or part time. Drex. 6589.

SITUATION WTD—NEAT COLORED GIRL, wants 2d maid work. Douglas 5975.

SITUATION WTD—HOUSEWK.; COL.; WILL stay nights. Boulevard 6697.

SITUATION WTD—RELIABLE COL. GIRL; care child or help mother. Ph. H. P. 8387.

SITUATION WTD — INTELLIGENT COL. woman, half days; no Sund. Edge. 4634.

SITUATION WTD—COL. WOMAN; GOOD cook. Call 7 to 10 a. m. Kenwood 4361.

Housekeepers and Caretakers.

SITUATION WTD—BY MIDDLE AGED lady with nursing exp., pos. as housk.; can take full charge. Lincoln 6895.

SITUATION WTD—AS WORKING HOUSEkeeper; cong. woman with boy; give refs. Particulars. Address T 565, Tribune.

SITUATION WTD — HOUSEKPR., LADY with 1 child; best ref.; reas. Vin. 0559.

Dressmakers and Seamstresses.

SITUATION WTD—EXP. DRESSES AND waists, col.; reas. Doug. 3373-J.

SITUATION WTD—FAMILY SEWING IN your home; $3 per day. Ph. Kedzie 0261.

Nurses and Governesses.

SITUATION WTD—FOR GOVERNESS OR companion now in my employ; competent young lady, 27; Swiss birth; speaks English, French and German; prefers children from 8 to 14 years. Mrs. W. M. L. Fiske, Lake Forest.

SITUATION WTD—AS NURSE FOR INFANT by widow with healthy baby. Ph. Juniper 5598.

SITUATION WTD—PRACT. NURSE, EXP., assist hawk. Winth. reg. Sheldrake 3900.

SITUATION WTD — NURSE, EXP., ALL cases. 517 N. Clark-st., Rm. 6.

Laundresses and Day Work.

SITUATION WTD — NEAT, RELIABLE; Cleaning; Swedish. Dear. 4965.

SITUATION WTD — LAUNDRESS, HOUSE cleaning; by the day. Drexel 0098.

SITUATION WTD—LAUNDRESS, CLEANing, by day or half days. Oakland 3691.

Stenographers, Typists, Etc.

SITUATION WTD — STENO.-BEGINNER; age 19; steady. Call Sunnyside 0793.

HOME WORKERS' SERVICES.

WANTED—STENCIL WORK TO DO AT home. Address S 450, Tribune.

WANTED—COLORED WORK TO DO, HOUSE postals, etc. Address T 298, Tribune.

WANTED—MALE HELP.

Stores and Offices.

ACCOUNTANT AND AUDITOR — CAPABLE of making financial statements and a good analysis of subsidiary books for reports to general manager; state age, salary, experience. Address H L 383, Tribune.

ADDRESSERS—GOOD WRITERS; STEADY work. Ask for MR. EDWARDS, 3d floor, 104 W. Adams.

BILLER — EXPERIENCED ON ELLIOTT-Fisher machine; automotive experience preferred; must be accurate; speedy and steady; to right party we have excellent opening; answer stating age, experience, references, salary expected. Address L X 592, Tribune.

BOOKKEEPER—EXPERIENCED TO HANdle accounting in office of building material concern; downtown office; give experience and salary wanted. Address H G 563, Tribune.

BOOKKEEPER — EXPERIENCED; FAMILiar with voucher distribution; pro-rated accounts and balance sheet; $150 per mo. Address H T 359, Tribune.

BOOKKEEPER — MARRIED; PREFER MAN 35-40 yrs. of age, with some credit experience; splendid opportunity. 232-238 E. Ontario-st. Ph. Superior 0037.

BOOKKEEPER ASSISTANT—HIGH SCHOOL education and clear record essential. Apply International Filter Co., 333 W. 25th-pl.

CLERK—HIGH SCHOOL EDUCATION, accurate with figures; must write good hand; permanent position.

BRAENDER TIRE AND RUBBER CO., 3001 W. Pershing-rd., Bldg. B.

WANTED—MALE HELP.

Stores and Offices.

CLERK — RAILROAD RATE; EXPERIenced. Apply to
STOCK YARDS DISTRICT AGENCY,
Rm. 330 Exchange Bldg., Union Stock Yards.

COLLECTION CORRRESPONDENT — MUST have had practical experience as a bookkeeper; ability to write 1st class letters, and collect from large firms essential; prefer age 23-35. Southwest Side manufacturing concern; permanent; state age, experience, education, salary, and when could start. Address H M 181, Tribune.

CREDIT LOOK-UP CLERK—SHOULD BE familiar with machine posted ledgers and must know general routine of assisting credit man; work is hard and requires much standing; Southwest Side manufacturing concern; unmarried, age 23-35 preferred; permanent; state age, experience, salary wanted, and when could start. Address H M 180, Tribune.

DETAILER AND STOCK BILLER — EXPERienced, for refrigerator factory in Chicago. Exceptionally good opportunity for man who can qualify. Addres H M 417, Tribune.

ESTIMATORS
for pricing and estimating sash, doors, and millwork bills, from house construction furnished by contractors; no plan work; permanent positions; office work entirely. Chicago Millwork Supply Co., 404 W. 37th-st.

Experienced Addressers.
Good writers. Apply 178-174 N. Michigan-av.

FURNITURE SALESMAN—FOR GROWING furniture dept., 17 miles from loop; wonderful opportunity for right man. Apply H. Gordon & Sons, Whiting, Ind.

MAN—CLEAN CUT, YOUNG, AS STENOGrapher and salesman; reasonable salary at start; future limited only to ability. Address Y 326, Tribune.

MAN — GOOD, TO HANDLE FRUIT AND vegetables in meat market; salary and commission. Apply M. FEILCHENFELD, 1200 E. 63d-st.

MAN — WHO UNDERSTANDS DETAILING and billing of cabinet and stair work for a large factory; offers this class of work. Address A A 46, Tribune.

MAN—YOUNG, STENOG. AND CLERK; $22 week. Address H 81 520, Tribune.

RECEIVING TELLER — BY NORTH SIDE State Bank. State experience and salary expected. Address H T 206, Tribune.

SALESMAN—PRACTICAL, ALL AROUND, for clothing, furnishings and shoes, capable of trimming good windows; good wages and steady position. Write full particulars in first letter. A. LOWENBERG, Battle Creek, Mich.

SALESMAN—YOUNG, EXP'D. ARMY AND NAVY STORE, 202 N. Clark-st.

SHIPPING CLERK.
Country, between 30 and 35 years of age; must know thoroughly parcel post, express and freight packing; also the handling of perishable food. Must come well recommended and have executive ability; also know how to handle help. Good advancement. Apply MISS CRANE,
T. & G. STORE,
16 N. Michigan.

SHIPPING CLERK—EXPERIENCED; FOR printing office. General Printing Co., 149 W. Ohio-st.

SHOE SALESMAN—AS EXTRA FOR SATurday afternoon and evenings, 17 miles from loop. Apply H. Gordon & Sons, Whiting, Ind.

STENOGRAPHER — COMPETENT MAN, with railroad traffic experience; references required; salary $125 per month. Address T 66, Tribune.

STENOGRAPHER—YOUNG MAN, ABLE TO take dictation. M. Helstein, 838 Fulton.

TABULATOR.
Expert tabulating machine operator; one with a body experience in life insurance general agency work; must be familiar with national board classifications. National Liberty Insurance Co., 202 N. Michigan-av.

TYPIST—EXPERIENCED, FOR ADDRESSing envelopes; open all day Saturday and Sunday. Kiehl & Bent Co., 331 W. Washington, 2d floor.

Executives and Managers.

EXECUTIVES WANTED

IT'S ALL TONKYTALK—"In the Good Old Summer-Time"—BY AL. POSEN

WANTED—MALE HELP.
Professions and Trades.
RAILROAD WORKERS.
MACHINISTS,
BOILERMAKERS,
BLACKSMITHS,
ELECTRICIANS,
SHEET METAL WORKERS,
PIPE FITTERS,
CAR MEN,
HELPERS OF ALL KINDS.
To take places of men on strike in and out of city. Free transportation. Excellent working conditions. Steady employment assured. Board and lodging as good as money can buy furnished free. Plenty of protection.
LIBERAL BONUS.
in addition to
STANDARD WAGES.
CHICAGO & ALTON RAILROAD,
38 S. Canal-st.
or
174 W. Randolph.

RUBBER WORKERS,
MILL MEN,
for Mixing and Warming
PRESSROOM.
Experienced Pressman, who can handle men and understands the work thoroughly; good opening for right man. DRYDEN RUBBER CO., 1014 S. Kildare-av.

ROUNDER AND BACKER AND ALL around book binder. Gould Bindery, 227 W. Erie-st.

SHOW CARD WRITERS—EXPERIENCED. Good pay. Steady positions. Bring samples. 211 S. Green-st., 2d Floor.

SIGN PAINTER — EXPERIENCED, A1 ALL around man; no others need apply. 1810 Irving Park-blvd.

STEAM DRILL RUNNERS—TO DRILL IN stone at Monticello, Ind. Apply THE MANSFIELD ENGINEERING CO., Monticello, Ind.

TAXICAB DRIVERS—EXPERIENCED; TO work on commission. Apply at rear of 1815 W. Madison.

WANTED
RAILROAD MACHINISTS,
BOILER MAKERS,
CAR REPAIRERS
AND CAR INSPECTORS,
FOR SERVICE AT PLACES
OUTSIDE OF CHICAGO
TERRITORY ON
MICHIGAN CENTRAL
RAILROAD.
GOOD CONDITIONS AND
STEADY EMPLOYMENT.
COME EARLY AND SIGN UP
AND
ESTABLISH YOURSELF
ON SENIORITY LIST,
SO YOU WILL INSURE
YOURSELF GOOD JOBS and
STEADY EMPLOYMENT,
WITH PRIVILEGES FOR
YOURSELF AND FAMILY.
APPLY ROOM 405,
120 E. SOUTH WATER-ST.,
OR 987 SO. STATE-ST.,
7:30 A. M. TO 5:30 P. M.
MICHIGAN CENTRAL
RAILROADS.

WANTED
BY WABASH RAILWAY CO.
Machinists,
Boilermakers,
Blacksmiths,
Pipefitters,
and their helpers.
Roundhouse laborers.
Car repairers.
Good wages; steady work.
Apply R. 261 Dearborn Sta.

WANTED—MALE HELP.
Professions and Trades.
WANTED
by the PEORIA AND PEKIN UNION RAILWAY CO.
Machinists, machinist helpers, blacksmiths, blacksmith helpers, car repairers, car inspectors, roundhouse and cinder pit laborers; good wages and working conditions; board, sanitary housing, and protection furnished. Men desired to replace employes on strike against decision of United States Railroad Labor Board. In accordance with resolution issued by the United States Railroad Labor Board July 3d, men accepting such employment are within their rights and are not strikebreakers, and have the moral as well as legal right to engage in railroad service, and will have protection of every branch of government, both state and national.
APPLY ROOM 29
UNION STATION, PEORIA.

WARNER-SWASEY TURRET LATHE OPERator—Experienced. Buick Axle Corporation, 4640 W. Harrison-st.

WASH MAN—FOR HIGH GRADE WET wash and flat work dept.; excellent working conditions. Pilgrim Laundry 2349 Cottage Grove.

WINDOW TRIMMER.
Young man with grocery experience. This is a high grade position and requires high grade, clean cut, energetic man to fill it. Apply MISS CRANE,
T. & G. STORE,
16 N. Michigan.

WORKING CARPENTER FOREMAN — FOR Northwest Side. Previous experience. John Theis, 5450 Blackstone.

YOUNG MAN—EXPERIENCED ON ENGINE lathe. Apply at once. BIRTMAN ELECTRIC CO., 540 W. Lake-st.

PERMANENT
RAILROAD JOBS
FOR QUALIFIED
MACHINISTS,
BOILER MAKERS,
PIPEFITTERS,
BLACKSMITHS,
CAR REPAIRMEN,
CAR REPAIRMEN HLPRS.,
ROUNDHOUSE LABORERS.
MICHIGAN CENTRAL
RAILROADS.
Apply at 33 S. Canal-st., Chicago.

Pharmacists.
PHARMACIST — REGISTERED ASSISTant; Jewish. Call mornings, 1257 So. Kedzie-av.

Salesmen. Solicitors. Etc.
AUTO ACCESSORY SALESMAN — WITH Ford car, for Chicago. 418 Otis Bldg.

BOND SALESMEN—HIGH GRADE MEN WITH CLIENTELE TO REPRESENT A CONSERVATIVE FINANCIAL ORGANIZATION. 1404 McCORMICK BLDG.

COAL SALESMEN.
We can use 5 live men to sell retail coal. No coal exp. nec. Can make good living. See Mr. Kramer bet. 8-10 a. m.
GREAT NORTHERN COAL CO.,
420 W. 59th-st. Tel. Blvd. 8861.

HIGH GRADE MAN.
Salesman—Bona fide permanent position, on salary and commission to start, is open to a man between 25 and 45 years of age with or without much selling experience, who has an honorable record and appreciates good treatment. Give full particulars in first letter. Address R G 484, Tribune.

MEAT SALESMEN—2, HIGH CLASS; MUST be familiar with Chicago butcher trade. Address Y 348, Tribune.

MEN—YOUNG AS TELEPHONE SALESmen. We will teach you. Big possibilities; salary and commissions. L. J. BACKES, 2445 N. Elizabeth-st.

MEN—10; ABOUT 40 YEARS OF AGE, TO sell syrup; good compensation. Apply Nun Better Syrup Co., 3555 Ogden-av.

REAL ESTATE SALESMEN.
Well located office, 3400 Montrose-av., northwest corner Kimball-av.

SALESMAN WANTED — PERMANENT, DESIRABLE POSITION OPEN FOR AN EXPERIENCED SALESMAN. POSSESSING GOOD APPEARANCE AND PERSONALITY. COM. BASIS, AVERAGE EARNINGS OF OUR SALESMEN OVER $100 WEEKLY. REFERENCES. APPLY 37 W. VAN BUREN, ROOM 500.

SALESMEN—DID IT EVER OCCUR TO YOU that the automobile business offers men who have been selling an opportunity to make more money in 8 hours a day than any other line? We have 3 openings for high class men; salary and commission. See J. H. Jacobsen, 2612 Michigan-av.

SALESMAN—FARM IMPLEMENT; PRACtical agriculturist man willing to leave United States; must be high grade; salary $5,000 year and expenses. Apply to Mr. A. G. Carlson, Room 500, 110 S. Dearborn-st. CONSOLIDATED AGENCIES.

SALESMEN—EXPERIENCED IN SELLING class pins and rings; a large, well known house has an exceptional offer to make the man who can produce; give references and nearest phone number. Address A B 30, Tribune.

SALESMEN — TO SELL TO HOMES through leads; no house to house work; $40-$60 per week; position permanent. Call 10-12 or 2-4 p. m., 1642 Conway Bldg., 111 W. Washington-st.

SALESMAN—WE WANT THREE AMBITIOUS men who are not afraid of work and want a permanent position. Standard Paper & Twine Co., 16 West 20th-st.

SALESMEN — NO EXPERIENCE NEC.; new merchandising plan; every store a prospect; no investment; big money. 230 N. State, Rm. 504.

SALESMEN—HIGH GRADE; NEW PLAN; a good salesman will make $200 and over per week; those who believe in our call system preferred. Call Suite 202, 53 E. Adams.

SALESMEN—3 JUNIORS, $50-$65 WEEK; commission leads; married and under 34 yrs.; h. s. or college ed. qlf.; permanency and adv. for hustlers. Rm. 903, 11 W. Randolph.

SALESMEN—YOUNG, NEAT, FOR NEW BOUlding proposition; pay $6 per sale; 25 sale weekly easy. Call early Room 507, 115 S. Dearborn between 10-2.

SALESMEN — FOR LINE OF BOUDOIR lamps and shades. Furniture experience preferred. Address H 143, Tribune.

SALESMEN—EXPERIENCED TIRES. AP ply Sunday morn. Guarantee Tire & Equip. Co., 2440 Michigan-av.

SALESMEN—TO SELL BED SPRINGS; WE have a number of states open for good salesmen. Address H 7, Tribune.

SALESMEN—TO SELL BLDGS. FOR CONstruction co. Zerbe & Co., 19 S. La Salle.

WANTED—MALE HELP.
Salesmen. Solicitors. Etc.
SALESMEN WANTED.
High class, intelligent, energetic salesmen wanted by successful manufacturer; an excellent firm to work for and a splendid opportunity for large earnings right from the start; consideration given men without selling experience if they are enterprising and capable of development.
GAR-BELL TYPEWRITER COMPANY,
4309 Lake-st.

SALESMEN,
HIGH GRADE, WANTED,
for
STOVES, RANGES,
AND FURNACES.
Permanent position in excellent territory with every opportunity for developing in greater usefulness and earning capacity. Actual travelling experience not necessary, but energy, enthusiasm, and thorough knowledge of stove, range, and furnace business is essential. Give full information about yourself, age, previous experience, connections, and references in first letter. Address A A 12, Tribune.

SALESMEN.
BUSINESS EDUCATION.
The International Accountants' Society seeks junior and senior salesmen, experienced or inexperienced, to sell in Chicago or elsewhere their most successful travelling and management course. We offer an excellent proposition. Income ranges $200 to $800 monthly, which is insured through senior salesmen closing co-operation. Commission advanced on installment business. Our Pageant of Progress exhibit offers big opportunity for securing a large number of good leads and enrollments. All salesmen last year made big incomes. Salesmen working the Pageant this year should make much more because of our new facilities. The education and training which you will receive in preparation for this campaign will be immensely valuable to you.
Telephone Dearborn 1703 for conference with MR. TABB, 1403 Majestic Bldg.

SALESMAN.
WANTED HIGH GRADE MAN.
Capable of selling a well known and high grade motor truck to first class trade. Applications without complete references covering work for past five years and including present connections will not be considered. All replies will be treated confidential as to applicant's present connection. This proposition will mean real money to the man willing to work and able to produce. Address H G 479, Tribune.

SALESMEN—
A NEW
NORTH SIDE SUBDIVISION
is now ready to sell
Advertising Campaign to Start.
This is a money maker. Almost one-half million dollars worth of property located in Rogers Park; 1 block to Devon-av. car line, 3 to 6 blks. to L station. Price includes sewer, water, gas main and sidewalk. These improvements are now under way. Want several clean cut salesmen at once who should average $200 per week and over. See Gustafson & Gahlan, Gen. Mgrs., Room 904, 208 So. La Salle-st.

SALESMAN
for Illinois and Indiana, one with a following in this territory, to carry an established line of well made, popularpriced men's and boys' pajamas, night shirts, and athletic underwear. State references when applying.
STADIUM UNDERWEAR CO., INC.,
501-09 E. Preston-st.,
Baltimore, Md.

RESIDENT SALESMAN WANTED—For the middle west. You must prove yourself capable of selling ½ million dollars worth of upholstery fabric yearly. An opportunity like this seldom presents itself, but owing to the fact that we have a large plant and consequently increased, we are desirous of having a representative right on the spot. All answers strictly confidential. No more will be considered unless accompanied by a record of your ability to sell and satisfactory references. Address A B 1, Tribune.

SALESMEN—I CAN USE 2 EXPERIENCED retail washing machine or vacuum cleaner salesmen for work outside of Chicago territory, Ill. and Wis. Good drawing account and large com. Apex Washers and Regina cleaners. Large concern. Great future. Call Kenwood 8400 Sat. before noon or Sunday before 3. Address Mr. Taylor, 4164 Drexel-bd.

SALESMEN—LUMBER. WE ARE SUCCESSfully conducting a live wholesale and retail lumber business in Chicago and need a few more good salesmen. Will make a good proposition to men who can sell the Chicago industrial trade. Phone Kildare 4160 for appointment. National Lumber & Timber Co., Yard, 5601 Elston-av.

SALESMEN.
Nationally known investment house wants salesmen in Chicago territory; highest class of securities; only interested in applicants desiring permanent connection. Suite 914, 208 S. La Salle.

SALESMAN—FOR THE ICE CREAM TRADE for the City of Chicago. One with automobile and acquainted with the trade preferred. Man about 35 years old. Give full particulars first letter.
W. B. WOOD MFG. CO., St. Louis, Mo.

SALESMAN—BY THE DANIELS & FISHER Stores Company, Denver, Colorado, drapery salesman and interior decorator; must have good experience in high class shops. Write or phone Mr. F. E. Wells, La Salle Hotel, Chicago, Illinois, Monday, July 17.

SALESMAN—A HIGH CLASS SALESMAN needed for building material office; one who can manage office, plan advertising, and direct salesmen; give full particulars. Address A A 39, Tribune.

SALESMAN—TEN EXPERIENCED MEN TO sell household article of necessity; real workers can make big money; liberal commissions. Address Z 400, Tribune.

SALESMAN—FOR A MAN WHO HAS REAL sales ability, we have a good opening. Call Monday Rm. 808 Gas Bldg. Max Dornfeld.

SALESMAN—COMMISSION BASIS FOR LOcal position that will pay real producer $150 or more a week. Call Saturday afternoon. Room 543, 180 W. Lake-st.

SALESMAN — UNUSUAL OPPORTUNITY for real estate bond salesman for established clientele; old established firm; liberal promotion. Call Room 304, 105 W. Monroe.

SALESMEN—UNION LADY OR GENTLEman to sell detective story (novel); most interesting and educational; pertaining to industrial strike. Address A 64, Tribune.

SALESMAN—FOR DRUG LINE. SALARY and com. Call Sat., 9:30 to 11, 613 S. 63d-st.

SALESMEN—SPECIALTY, TO SELL THE paint and wall paper trade. Colonial Works, 307 Chamber of Commerce Bldg.

SALESMEN — MAKE $100 A DAY $50 seller ever offered. See it. Mills & Mills, 53 W. Jackson-blvd.

SALESMAN—EXPERIENCED COAL; CALL between 10 and 12 a. m. and 2 and 4 p. m. 3359 Lawrence-av. Phone Juniper 1943.

SALESMAN—LIVE YOUNG MAN; CITY DRY goods trade. Address Y 467, Tribune.

WANTED—MALE HELP.
Salesmen. Solicitors. Etc.
MAKE $5,000 A YEAR and better selling bungalows, houses and flat bldgs.; one of our salesmen made $400 last week and another one made $600; you can do the same; we want salesmen for the North Side, Northwest, West and South Side offices. Call and see Mr. any day between 10-5. Rm. 209, 5 N. La Salle.

SALESMAN—BY RELIABLE FOOD BROKerage concern, to sell raw materials to mfr. confectioners and bakers' supply houses; give experience in detail; all replies treated confidentially. Address H T 357, Tribune.

SOLICITOR—AUTO RAD., $25 TO $50 WK. and comm. to men who qualify. 2341 Cottage.

WET WASH LAUNDRY DRIVER—WITH own route. 1837 W. Lake. West 6958.

8 TO INTERVIEW.
Homeseekers in the greatest building and subdivision proposition on the market. 640 acres on the main line of the I. C. R. R., which is being electrified, when finished will be the finest and fastest transportation in the world, bringing this property in 22 minutes of loop. To reliable, energetic men I will pay a regular salary and bonus that will mean big pay checks. J. D. QUIN, 117 No. Dearborn-st., Room 409.

Agents.
AGENTS—
For every city and county; legitimate article; patented; 5 year guarantee; new, fast seller; retails at $1; small, carry in pocket, weighs 6 oz. The public need 25 million of this product. Investigation invited. See Shadduck, S. S. Mfg. Co., 306 S. Wabash-av., Room 1619. [Factory, 723-27 Fulton-st.]

HOSIERY—AGENTS, MALE AND FEMALE; big profits selling ladies' silk hosiery. Write for proposition. BROOKS & ANDERSON HOS. MFRS., Coral and Williams-sts., Philadelphia, Pa.

Miscellaneous.
Permanent position in excellent territory with every opportunity for developing in greater usefulness and earning capacity. Actual travelling experience not necessary, but energy, enthusiasm, and thorough knowledge of stove, range, and furnace business is essential. Give full information about yourself, age, previous experience, connections, and references in first letter. Address A A 12, Tribune.

AMBITIOUS
YOUNG MEN,
WELL EDUCATED AND OF PLEASING PERSONALITY TO DEMONSTRATE AND FOLLOW LEADS OUT OF RETAIL STORE.
SALES EXPERIENCE HELPFUL, BUT NOT ESSENTIAL AS WE WILL TRAIN YOU FOR THIS POSITION.
WHERE TRAINING BEGINS.
SALARY AND COMMISSION.
SEE MR. FIELD BEFORE 10 A. M. AT 62 E. MONROE-ST.

MEN,
17 to 30 years of age; good pay with big railroad, ambitious to become station agents; give full particulars, phone, etc. Address H L 62, Tribune.

MEN,
17 to 30 years of age; good pay with big railroad; ambitious to become station agents; give full particulars, phone, etc. Address H L 386, Tribune.

MEN—SO,
to distribute telephone directories. Must be able to read and write English. Apply 646 S. State-st.

MEN—EXPORT DEPT.
OF LARGE
organization wants a few more dependable men over 21 to train for positions in export and foreign trade. Give present employment and phone number. Address H L 379, Tribune.

MAN—UNDER 30, FOR UNUSUAL OPPORtunity with Chicago firm doing nation-wide business. Will pay $150 or more per mo. at start to right man; minimum of writing guaranteed; high school education required; only high grade men need apply. Address Y O 413, Tribune.

MAN — YOUNG, ABOUT 22 YRS., LARGE corporation offers permanent work and future; $60-$80 to start; no experience; but from h. s. necessary. Mr. Simmons, 9-11 a. m., Rm. 715, 481 S. Dearborn.

MAN AND WIFE—WHITE, WITHOUT CHILdren, to take charge of bachelor club of 6 men; man to act as butler and take care of furnace; wife to act as housekeeper; must be experienced. Call Superior 2097.

MAN—MIDDLE AGED, TO OPERATE ELEvator and watchman; good habits and references; must live on South Side near Jackson Park; answer giving references and wages expected. Address H H 530, Tribune.

WATCHMAN.
Night work; $22 per week. Apply between 1 and 5 o'clock.
PLOTKE & GROSBY, 2532 N. Clark.

HOUSEMAN—FOR FAMILY HOTEL, SOUTH side; $90 per month; must give references and live on South Side; must be of good appearance; answer giving references. Address H H 532, Tribune.

EVANSTON OR NORTH SHORE MEN—FOR steady positions, driving automobiles from Evanston branch. Experience not necessary. Apply 57 E. 41st-st.

MAN—THOROUGHLY EXPERIENCED IN mill work, to take measurements at buildings and bill into mill. North Side Sash & Door, 1111 S. Washtenaw.

MEN—10, TO HANDLE LUMBER IN BOX factory. Apply David G. Maxwell, 44th and S. Racine-av. Union Stock Yards.

LABORERS—TO HANDLE LUMBER; PAY every day. Joseph Bros. Lumber Co., 2301 S. Crawford.

SECRET SERVICE OPERATIVES — EXPErienced street car checker, etc. Address H 178, Tribune.

MAN—WHO IS NOT AFRAID OF WORK. Apply Hyde Park Dog and Cat Hospital, 1119 E. 55th-st.

MEN—NEAT APPEARING, YOUNG, WORK all day as ushers. Apply RIVIERA THEATER, Broadway and Lawrence.

WAITERS—APPLY P. D. CAFE RESTAURANT, Grand Central Station, Harrison and Wells.

WATCHMAN—FOR SPECIAL WORK. Apply Room 1504, City Hall Square Bldg.

PORTER—RELIABLE NORTHERN PHARmacy, Sheridan and Argyle.

MACHINIST—TOOL DIE MAKER, TRUCK. ect. Loop Agency, 160 N. Wells, E. 500.

MAN—TO WORK IN GARAGE. 2301 N Halsted.

Help Wanted with Investment.
SALESMAN—WITH $3,500, ACTIVE INTEREST in growing food and restaurant co. in loop. See Mr. Baker, 33 S. Dearborn-st., R. 604.

Employment Agencies.
3 TIMEKEEPERS, 10 MAINTENANCE MEN, 2 shoeshiners, 25 colored shop hands, 6 dye workers, 2 engineers, tool, crib man, all extreme North hospital orderlies, 2 draftsmen, West, 7 s. m. American Co., 100 N. La Salle.

FOLLOWING POSITIONS OPEN:
Floormen ..35c hr. Blacksm. help.50c hr.
Bell Shaker ..50c hr. Sawyer ..60c hr.
SERVICE EMPLOYMENT BUREAU,
Room 20, 112 N. La Salle.

SALESMAN—WITH MAX. EXP. $40, Bookkeeper, $30. Stenographer, Temp. Hotel Clerk, $30.
H. H. HARRISON & CO.,
19 S. La Salle-st. Suite 507.

MANY SPLENDID POSITIONS OPEN FOR accountants, bookkeepers, stenographers and clerks. See us for current openings.
COMMERCIAL AGENCY,
Suite 1202, 105 W. Monroe-st. Rand. 7851.

SIXTEEN YEARS ON LA SALLE-ST.
Have many good openings now. Free register. Then one week's salary.
SANGER, 17 N. La Salle-st.

CLERICAL KNOWL. OF TYPEWRITING; A1 firm. Call Mr. Hardtke, 1107 LEHIGH CLERK, able to typewrite, loco., $18. CORDOT SERVICE, 20 W. Jackson-blvd.

LEDGER CLERKS, $110.
ACCOUNTANTS, $150-$180.
ASSOCIATED SERVICE, 5 N. La Salle.

BOOKKEEPER—GOOD PENMAN; LOOP AMERICAN AUDIT & RAILWAY BUREAU, 11 S. La Salle-st. Room 1131.

COOKS, HELPERS, HOUSEMEN, KITCHEN men. Harp Agcy, 815 S. State-st.

WANTED—MALE HELP.
Employment Agencies.
MILLING MACH..60c Grinder, hand...60c
Lathe hands.....65c Mech. helper.....60c
Rip sawyer.....60c Learn auto biz....$20
Fact. carpenter...65c Watchman $25
Belt sander.....60c Factory boys.....$16
Polishers .....70c Office clerks.....$25
Punch and drill..$24 Bldg. janitor....$115
Learn trades.....$15 Handy man, 6 da.$24
Arm. winder.....60c Hotel clerk.....$125
Auto mech.....85c Learn cook..$15 & b.
BUSCH AGENCY, 157 W. Randolph-st.

TECHNICAL POSITIONS. FOUND. 30 YRS.
Timekeeper, beginner for mfg. co..$75-$85
Mech. Dftsm., junior.....$100-$125
Salesman, woodwking mach.....$150-$200
Master Mechanic and Engr.....$175-$200
Mech. Dftsm., Heating exp.....$150-$175
Sales Engr., Bldg. Matl.....Depends
Struct. Mech. Dftsm.....$175-$200
THE ENGINEERING AGENCY, INC.,
53 W. Jackson-blvd.

TRADE SCHOOLS.
Ambitious Men Wanted in the Tire and Battery Repair Business.
Both occupations are booming and begging for trained men. Many good paying jobs are open and opportunities for opening new shops in good locations were never better.
No business on earth offers greater chances for success which can be started for so little money.
We teach you either the battery or tire repair business in the world's largest and best equipped tire repair and battery school, by the country's most EXPERT INSTRUCTORS, charging you but $25 for the full course of instruction and complete set of WORKING tools.
DAY AND EVENING CLASSES.
WESTERN TIRE AND BATTERY SCHOOL,
321 N. CRAWFORD-AV.

BE AN AUTOMOBILE MAN.
Our practical course in automobile mechanics and driving will prepare you for a steady job with good pay.
Get out of the ranks of the unskilled workers with irregular employment and low pay.
COURSES FROM 6 TO 16 WEEKS.
Learn in the Big GREER SHOPS, where you get actual practice from the start.
Successful graduates placed in good jobs without extra charge. Day and evening classes. It will pay you to investigate. Write, phone, or call for our FREE BOOKLET. Ph. Calumet 2657.
Greer College of Automotive Engineering,
2032 Wabash-av., Chicago, Ill.

JOBS WAITING THAT PAY $40 TO $150 A WEEK.
Biggest pay to automotive electricians; no competition; jobs at $40 to $150 a week. I will teach you in 8 short weeks—a few more men needed for July 24th class. ENROLLMENT LIMITED. Your one chance for big money. Call or write for complete information. We help you to get a job. Ask for Mr. George.
AMBU INSTITUTE,
Dept. 57, 2632 Prairie-av., Chicago.

LEARN ELECTRICITY
IN 3½ MONTHS.
at Coyne, America's Greatest Practical School. No book, no classes. Prepare for job Day or eve. Special offer now. Auto, elec. and radio free. Drafting, special course. Write for catalogue, or better visit school any day or eve and see Mr. Thompson or telephone him for full information.
COYNE SCHOOL,
49 E. Illinois-st. Phone Central 2634.

MAKE MONEY AT HOME—YOU CAN EARN from $1 to $2 an hour in your spare time writing showcards; quickly and easily learned by our new simple method; no canvassing or soliciting. We teach you how; we furnish you and pay you cash each week. Full particulars sent free. Write today to AMERICAN SHOWCARD SCHOOL, 228 Ryric Bldg., Toronto, Ontario, Canada.

HOTELS NEED TRAINED MEN—NATIONwide demand for high salaried men; no past experience unnecessary; we train you by mail and put you in touch with big opportunities anywhere. Write at once for particulars. Lewis Hotel Training Schools, Desk 718, Washington, D. C.

TELEGRAPHY.
Men and women, day or evening; short courses; tuition low; good pay when qualified. Call, write, or phone Harrison 0551. Illinois Institute of Commerce, 309 S. La Salle-st., Suite 3.

MEN — LEARN BARBERING. SHORT course. Day or evening. Good salary, with added commission and tips when competent. Mention independence. Call or write. MOLER BARBER COLLEGE, 105 S. Wells-st.

SALESMEN—INEXP. OR EXP., WRITE OR call for list of lines; free employment service; earn $2,500 to $10,000 yearly; big demand for men; city or traveling. Salesmen's Training Assn., 517 Monadnock Blk.

EARN $35 TO $125 A WEEK.
Learn motion picture, commercial, and portrait photography; 3 to 6 months' course; day or night. Write for Catalogue "G." N. Y. Institute of Photography, 363 S. Wabash-av.

CERT. PUB. ACCT. WILL PERSONALLY train you for exp. acct. inc. tax. C. P. A. (Harvard), 5 years exp., phones. Address Y O 225, Tribune.

LEARN TO DRIVE—$15; LICENSE GUARanteed; ladies' class open. Bookman Auto School, 414 S. Halsted.

$20—AUTO DRIVING AND REPAIRING—$25. License guar. 60 job. Day or eve. classes. MUNSON, 1507 Madison. Hay. 1960.

BECOME DENTAL ASSISTANT; DAY AND eve. instruction; graduates in big demand. Book T2 McCormick School, 34 W. Lake.

SPEND A DAY OR EVENING FREE WITH Chicago's best Automobile School, 1214-16 W. Jackson-blvd., just west of Ravenswood.

LEARN SIGN PAINTING, CARD WRITING, decorating, auto painting, paper hanging. Chicago Painting School, 16 W. Austin.

BECOME A RADIO OPERATOR. EVENING courses; low cost. Call at Y. M. C. A. Technical School, 19 La Salle-st.

TYPEWRITERS AND SUPPLIES.
UNDERWOODS
$3 DOWN
GENUINE STANDARD UNDERWOODS, factory rebuilt like new. Easy monthly payments. Five year money back guarantee. Ten days' trial. FREE TELEPHONE RAVENSWOOD 8430. Ask for MR. HARRIS.
Typewriter Emporium,
SHIPMAN-WARD MFG. CO.,
350 Shipman Bldg.
MONTROSE AND RAVENSWOOD-AVS.
[Take Ravenswood L to Montrose Station.]

CENTRAL 3630.
RENT APPLIED 3 MONTHS, $5 UP.
Complete stock all makes, $15 up to $60.
L. YOUNG TYPEWRITER CO., INC.,
25 W. LAKE-ST. WEST OF STATE-ST.

U. S. GOVERNMENT TYPEWRITERS — Underwoods, latest model, $45; other makes at big reductions; all carrying new machine guarantee; rented 3 mos. $5. UNITED TYPEWRITER CLEARING HOUSE, 193 S. Dearborn, cor. Lake. Central 6035.

RENTALS $15.50 PER MONTH — UNDERwood, Royal, L. C. Smith, Remington. We also sell, repair, and rebuild.
CHICAGO TYPEWRITER CO., INC.,
58 W. Washington-st. Rand. 2462.

CORONAS, NEW AND REBUILT, $3 DOWN; also rented. Franklin 4902.

CORONA TYPEWRITER SALES CO.,
12 S. La Salle-st. 76 E. Randolph-st.

MACHINES OF ALL MAKES RENTED—Rental credited on purchase price; $6 for 3 months. RELIABLE TYPEWRITER CO., 325 Plymouth-ct. Wab. 0568.

ALL MAKES REBUILT, REPAIRED. AMERICAN WRITING MACHINE CO., 3229 S. Dearborn. Harrison 5880.

WANTED—FEMALE HELP.
Stores and Offices.
TYPISTS — HIGH SCHOOL GRADUATES having some billing or bookkeeping experience; North Side residents; permanent positions with good opportunities for advancements for girls who are accurate and industrious. Address Y J 83, Tribune.

TYPIST—EXPERIENCED FOR ADDRESSing envelopes; open all day Saturday and Sunday. Kiehl & Best Co., 331 W. Washington, 2d fl.

TYPIST—FOR BILLING AND GENERAL OFfice. WILKINS ANDERSON CO., 217 S. Des Plaines.

WOMAN — YOUNG, TO ASSIST IN OPERating a clerical employment agency; must have experience. Address S 441, Tribune.

Executives and Managers.
PHYSICIAN'S SECRETARY AND ASSISTant, all or pt. time. Address A 321, Tribune.

Factory and Trades.
COVERING MACHINE OPERATORS—EXPErienced; also stayer girls. Steady work. Apply
ELEGANT PAPER BOX CO.,
1307 Blue Island-av.

EXPERIENCED SHADE MAKERS AND SEWERS ON HIGH GRADE LAMP SHADES. STEADY WORK. WHITE ONLY.
HARTMANN-MALCOM CO.,
847 N. TROY-ST.

FORELADY.
CAPABLE OF DESIGNING AND TAKING CHARGE OF HIGH GRADE SILK LAMP SHADE DEPARTMENT. ADDRESS H J 155, TRIBUNE.

FUR FINISHERS — EXPERIENCED; MUST be A1. Jack Glasser, 4645 Sheridan-rd.

GIRLS FOR TUMBLER ASsembly and light machine work; piece work; earn from $20-$20 per week.
AMERICAN LOCK MFG. CO.,
1428 N. Wells-st.

GIRLS.
Punch press girls and machine operators. If you are inexperienced we will teach you the work, and pay you good wages while learning. If under 18 yrs. of age bring birth certificates for employment.
AMERICAN CAN COMPANY,
1834 Clybourn-av.

GIRLS—FOR PAPER BOX COVERING MAchines; steady work. Apply at CORN PRODUCTS REFINING CO., 63d-st. and Archer-av., Argo, Ill.

HAND BEADERS AND EMBROIDERY home workers—Experienced; steady work. 202 S. Clark-st., Rm. 503.

LAUNDRESS GIRL—ON SOCK DARNING machine. Rush Hand Laundry Co., 1235 N. Wells.

MARCELLERS — EXPERT ONLY. GOOD salary and commissions. Diversey and Clark. Address S 124, Tribune.

MARCELLER — EXP. PREF. WITH FOLlowing. Call 4549 N. Kedzie-av.

MARCELLERS [2] AND ALL AROUND operators. 70 E. 22d-st.

MILLINERY
COPYISTS, MAKERS,
APPRENTICES
ON HIGH GRADE HATS. APPLY TO MISS BURR, THE ASCHER CO., 138 N. MICHIGAN-AV.

MILLINERY TRIMMERS — EXPERIENCED only; steady work; good wages. ALBERT ADAMS HAT WORKS, 208 S. Wabash.

MILLINERY COPYIST — BEST WAGES; yearly position. Apply at once. Address L X 587, Tribune.

MILLINERY MAKERS—1ST CLASS. EXPErienced; best wages; yearly position. Apply at once. Address H J 141, Tribune.

OPERATOR — EXPERIENCED ON HEMstitching and tucking machine. Windsor Dress Co., 324 S. Market-st.

PUNCH PRESS OPERATOR — EXPERIenced for light work. Sinko Tool & Mfg. Co., 1632 N. Halsted-st.

SOCIETY EDITOR—LOCAL NEWSPAPER ON N. W. Side; capable of stenographic and general office work; also production; $30 to start; A1 references. Address H M 449, Tribune.

WAIST FITTER — FIRST CLASS; ALSO skirt fitter; only those of highest ability and references need apply. North Side. Position beginning Sept. Superior 3400.

Household Help.
GIRL — TO DO HOUSEWORK AND COOKing. Charles Blumenthal, 834 Bradley-pl., Lake View 3185.

GIRL — WHITE, EXPERIENCED, FOR general housework, South Side, 6 rm. house, 3 adults; no washing; $18. Ph. Midway 3534.

GIRL—EXPERIENCED GENERAL HSWK.; adults; no washing. 4878 Kenmore-av. Sunnyside 6148.

GIRL—WHITE, FOR GENERAL HOUSEwork; no laundry; good wages. 4226 Hazel-av., Wellington 3150.

GIRL—YOUNG GER. OR SCAN.; 2D WORK; $14. 6333 Sheridan-rd. Sheldrake 1971.

GIRL — TO TAKE CARE OF 2 CHILDREN and aid in hswk. Apply 1157 E. 55th-st.

GIRL—GENERAL HSWK., WITH OR WITHout washing; small fam. Rockwell 8013.

GIRL—COMPETENT FOR GEN. HSWK.; family of 3; ref.; $12. Oak Park 945.

GIRL—FOR GENERAL HOUSEWORK. 6436 Bosworth-av. Rogers Park 8921.

GIRL — GENERAL HSWK. AND COOKING; wages $15. 7529 East End-av.

GIRL—GENERAL HOUSEWORK; NO LAUNdry; $18. 529 Cedar-st., Winnetka. Ph. 410.

GIRL—WHITE; LIGHT HOUSEWORK; GOOD wages; small fam. Oak Park 3211.

GIRL—FOR GENERAL HOUSEWORK; GOOD home. 6108 Stony Island-av. 2d apt.

GIRL — GENERAL HOUSEWORK; WHITE, who understands care children; packing for traveling; good sewer; not over 35 yrs.; A1 references required; wages, $15 per wk. Address H B 574, Tribune.

LADY—YOUNG, TO KEEP HOUSE FOR A bachelor; one interested in earned home; references required. Address E 153, Tribune.

LAUNDRESS—A1; 2 DAYS A WEEK, REFerences required. Call Wilmette 1389.

MAID—SECOND; THOROUGHLY COMPEtent; North Side apartment; all conveniences; separate room; family of 3. Telephone Lincoln 2764.

MAID — WHITE, FOR GENERAL HOUSEwork; 3 in family; no washing; references required. 5418 East View Park or call Dor. 0801.

MAID—WHITE; GENERAL HOUSEWORK; no washing; $12. Arnold, 3737 Pine Grove. Lake View 1717.

MAID—GENERAL HOUEWK.; OWN BATH, small family. 4724 Greenwood. Drexel 89423.

MAID—FOR GENERAL HOUSEWORK; NO washing. 5436 Hyde Park-blvd., 3d apt.

MAID — FOR GENERAL HOUSEWORK; yard and laundry. Kenilworth. Address Box 334, Kenilworth, Ill.

WOMAN—MIDDLE AGED, AS COMPANION for elderly lady; one who appreciates a good home; state experience, wages and references, otherwise please do not apply. Addres J K 292, Tribune.

WOMAN—LIGHT WORK; PART DAY; GO home nights. Ph. Rogers Park 0327.

YOUNG GIRL — WHITE; AS MOTHER'S helper. Call South Shore 8149.

Hotels and Restaurants.
CHAMBERMAID—COLORED, SINGLE, RM. and board. Kenmore Hotel, 4618 Kenmore.

COOK—WHITE AMERICAN COOK, IN AN industrial plant cafeteria; salary $100. Apply by telephone after 1:30 p. m. 3th. South Chicago 8180.

DINING ROOM GIRLS — 2; EXPERIENCE not necessary. Apply H. MOORE, 535 S. Ashland-blvd.

GIRLS—FOR SHORT HOUR WORK; ALSO experienced young woman for evenings. HEYLER'S, 20 S. Michigan.

HOUSEMAIDS — 2, FOR HEALTH RESort; good home. Apply H. MOORE, 535 S. Ashland-blvd.

LINEN ROOM WOMAN.
Experienced.
WINTER GARDEN,
214 S. State.

MAIDS—FOR FAMILY HOTEL; STEADY employment; $55 to $75 per month; hours 8 a. m. to 5 p. m.; must give references and live South Side near Jackson Park. Address H H 529, Tribune.

MAIDS—EXPERIENCED. APPLY HOUSEkeeper, Sheridan Plaza Hotel, Sheridan and Wilson.

ONE CARVER AND ONE STEAM TABLE Girl—1200 N. State-st.

PASTRY COOK—FIRST CLASS, FOR COUNtry club (white. Address A A 36, Tribune.

RESORT HELP WANTED.
Two waitres

LOST AND FOUND.

ARTICLES — LOST — RETURN ARTICLES taken from tan Lexington car at the Fair. Reward. No questions. Ph. Franklin 5584.

BAR PIN—LOST—PLATINUM FILIGREE, set with diamonds. Liberal reward. Ph. Evanston 655.

BRIEF CASE—LOST—WITH VACUUM oil, co. literature. Liberal reward and no questions asked. Rm. 317 Fisher Bldg. Kenwood 5113.

CARD CASE—LOST—CONTAINING RAILroad passes. In loop. Finder call Graceland 5113. Reward.

DOG—LOST—WHITE AND BROWN SETTER. Reward. Dorchester 0131. 5214 Kenwood.

EYEGLASSES—LOST—BETWEEN CARSON, Pirie's and Field's, Monday. Eng. 6371.

FUR—LOST—BROWN FOX, TUES. NIGHT be Albany, nr. 63d. Republic 2203. Reward.

HANDBAG—LOST—BROWN LEATHER; IN loop; containing $50 cash, cards with name, M. J. Hall; man's gold watch and chain, bank book with name Dr. E. Younkin; reward. Stewart 9353.

HARTEN SCARF — LOST — ON MILWAUKEE-av. car, S. bound, noon Fri. Call Humboldt 4947. 1660 N. Leavitt-st.; reward.

MONEY—LOST—BY DRIVER; ROLL ABOUT $65, in NW vicinity Garfield and Lincoln-avs. Liberal reward for return. Money needed. Frank Welker. Graceland 2552 or Dearborn 3050.

MONEY—LOST—$50 BILL, NEAR SHERIdan-rd. L sta. Rew. Annan. Lake View 7683.

MONEY — FOUND — SUM OF MONEY ON North Side. Call 2056 Howe-st.

NECKLACE CHAIN—LOST OR STOLEN—Made of small rings; taken from 7650 Merrill-av. No questions asked. Reward $10. Call Mid. 0350. Mrs. Wells.

PIN—LOST—NU SIGMA NU FRATERNITY pin, M. W. Caveney engraved on back. Call Dearborn 4296.

PIN — LOST — OVAL SHAPED PLATINUM cap; diamond in center; small pearls; reward. Victory 8100.

PURSE—LOST—LADY'S OLD ALLIGATOR; containing about $300; reward. Kenwood 4097. 5027 Dorchester-av.

RING—LOST—SET WITH SMALL DIA. mends, platinum and gold, between Market and Dearborn, on Adams; keepsake; liberal reward. Ph. Wilmette 553 evenings.

RING—LOST—$100 REWARD FOR INFORmation leading to recovery 2 diamond rings left on wash stand; 3001 W. Madison-st., night of July 7. Phone Seeley 1303.

SCARF—LOST—MINK, ROCKWELL AND Leland. Phone Sunnyside 6619. Reward.

SHOPPING BAG—LOST—BLUE SILK, WITH tortoise shell clasp on Tues. July 11, at 5:30 p. m. on bench nr. South Pond in Lincoln Park. Liberal reward. Superior 3179.

SPECTACLES — LOST—GOLD RIMMED, ON bench at first tee. Lincoln Park Golf links. Address T 68, Tribune.

SPECTACLES — LOST — 1 PAIR DARK rimmed specs, case and one S. Side L. between Schiller and 55th. Diversey 5487.

WATCH AND CHAIN—LOST—WITH A PIC ture locket. July 14 on Robey or Roosevelt car. Reward. Call Lawndale 6890.

WRIST WATCH — LOST — ON IRVING-AV. or Irving Park. Reward. Call Haymarket 7309.

PERSONAL.

PERSONAL—DONORS FOR BLOOD TRANSfusion come to laboratory, 2043 Cleveland-av., on Sunday, July 16, between 1 and 4 p. m. for blood examination. Donors paid $25 every time they give blood. Augustana Hospital.

PERSONAL — HAVE BOUGHT CLEANING and Dyeing Store from D. Karmazin, 4354 N. Western-av.; not responsible for debts contracted by any one but myself. H. TEMPLE.

PERSONAL—IF PERCIVAL BIRCH DOES not call for trunk within 5 days, it will be sold for charges. J. H. HARRIS, 444 Dearborn-pl.

PERSONAL — NOTICE: ON AND AFTER this date I will not be responsible for any debts except those contracted by myself.
JOSEPH C. BUTTS.

PERSONAL—DOLORES MARJORIE CLAYton. Come home to me. Forgive you. Your husband. FRED. Address A A 21, Tribune.

PERSONAL—OVERLAND ROSTR., MODEL 83; license III, 379840. Owner call for in 5 days or will sell for storage. 6651 So. State. Kenwood 2000.

PERSONAL—LADY TRAVELING TO NEW York week of July 16th with children will furnish Pullman berth in exchange for lady supplying railroad fare. Call Belmont 5341.

PERSONAL — NOT RESPONSIBLE FOR debts contracted by any one but myself. ROBERT M. SUTHERLAND.

PERSONAL—EDWIN RICHTER: PLEASE communicate with me, mother is sick. HERMAN RICHTER.

PERSONAL—MARIE: LETTER WAITS you. RUDMAN.

PERSONAL—R. A. B.: CASE SETTLED. Wire home.

CLUB AND ASS'N MEMBERSHIP.

LIFE MEMBERSHIP, ILLINOIS WOMEN'S Athletic club. What am I offered? Address T 278, Tribune.

IDLEWILD COUNTRY CLUB MEMBERship for sale. Address H 87, Tribune.

BUSINESS PERSONALS.

DRUM & DRUM,

Superfluous hair destroyed by 1 to 16 needle Electrolysis. Gold needle specialists. We kill FOREVER the life of the hair. 610 State-st. Suite 108 N. State-st. Cent. 1519.

ELLA LOUISE KELLAR

Multiple electrolysis. Work guaranteed permanent. 36 S. State-st., R. 1200. Cent. 6468.

PERSONAL—FULL VALUE PAID FOR OLD gold, silver, platinum, diamonds, false teeth, crowns, bridges. U. S. Smelting Works (the Old Reliable), 120 S. State, next to Fair.

PERSONAL—SUPERFLUOUS HAIR PERmanently and painlessly removed by electrolysis; only gold needle operator in Chicago. Mme. Grace Earl, 1039 Marshall Field Annex.

PERSONAL—CASA LOMA HAS BEEN THE Fox method. Expert treatment. Results guaranteed. Room 1112, 15 E. Washington.

PERSONAL — SUPERFLUOUS HAIR PERmanently removed by modern multiple electrolysis. MME. STIVER, 1009 Marshall Field Annex.

MACHINERY AND TOOLS.

STEEL TANKS.

25—11,500 gal. hor., 8'x30', ¼" plate.
35—10,000 gal. hor., 10'6"x15'6", ¼" plate.
20—5,000 gal. hor., 6' x 24', ¼" plate.
25—2,000 gal. hor., 5'4"x11'10", ¼" plate.
Write for Industrial Bulletin No. 205.

HARRIS BROTHERS COMPANY
36th and Iron-sts. Ph. Lafayette 1900.

FOR SALE—ONE 10 TON TUTHER REFRIgerating machine and equipment, consisting of 9x24 in. left-hand Corliss engine direct connected to direct in right-hand horizontal ammonia compressor with 16 in. x 6 in. diameter by 11 in. face wheel; liquid receiver, oil trap, cause frame and 3 gauges; all in good condition; price low. Standard Pipine Equipment Co., 30 N. Elizabeth-st., Chicago. Ill.

FOR SALE—NO. 2-5-6 IDEAL 1350 SEC-tional steam boiler and 1 seasons 4-5-6 IDEAL 1600 sectional steam boiler. Reason for sale, installing central heating plant.
MANLEY MOTOR CO.,
Harvard, Ill.

FOR SALE—3 FRONLOAD WASHING MAchines, 1 five roll mangle, 1 thousand gallon tank, 2 three h. p. Wagner motors single phase; 220 volts, 60 cycle, and line shaft to operate the same. A bargain for quick sale. Address A A 44, Tribune.

FOR SALE—ONE PAINTSHOP CABINET handblast complete with six foot round table, sand hopper, dust collector, and conveyor. All in first class condition. Apply F. J. STRETCH, Supt., KOKEN COMPANIES St. Louis, Mo.

MUST SELL NY ENTIRE STOCK OF MAchinery, tools, motors, shafting pulleys and hangers, on account of moving; also 15,000 ft. of new leather belting, single and double. 1st class, at reas. price. Rosenfeld Machinery Co., 1106 W. Lake-st.

FOR SALE—4 11x15" LATHES; 36" SQUARE shear; 34" power brake; 1 power kick press; bench plates and other machinery. Pasaman Bros., 30 S. Green-st., nr. Monroe.

FOR SALE—1 BRAND NEW 16 INCH QUICK change lathe; must be cheap for cash. Give full description and price. Address H E 282, Tribune.

3 MILLERS, 2 SHAPERS, SEVERAL lathes and drill presses; sold regardless of cost. 151 W. Monroe. Franklin 3437.

LIBERTY COMPRESSORS—FOR GARAGES, tire shops, paint, spraying, also motor tanks, A. C. E. CO., 1433 Carroll. Hay. 1232.

FOR SALE—CRAIG BARNES 20 INCH lathe; 1 h. p. motor, shafting, etc. 2855 Lincoln-av. 2d.

ELECTRIC MOTORS, WHOLESALE PRICES. Bought, sold, exchanged, installed. Hyde Elec. Co., 619 S. Dearborn. Harr. 1182.

USED MIXERS, GRINDERS, KETTLE, FILTER, tanks, etc.; other equipment. EDWARD M. HELLER & CO., 144 W. Kinzie-st.

FOR SALE — BARGAIN — NEW ELECTRIC Otis elevator. Call Edgewater 0714.

LIGHT & HEAVY MANUFACTURING.

WANTED—ORDERS FOR ANY KIND OF hand made sheet metal or tin work. Belmont 2011.

PUNCH PRESS, STAMP, WE WTD.; REAS. Black Co., 3625 N. Christiana. Irv. 3452.

PRINTING, ENGRAVING, BINDING.

REDUCED PRICES FOR BETTER PRINTED Letterheads, Envelopes, Folders, Circulars, Pockets, Catalogues, Low prices. Sample free. C. Vastus, 525 S. Dearborn-st. Harr. 5346.

SEND FOR 1922 LEATHER HEADS, ENVELopes, or cards. Your monogram free. HICK & CO., Printers, 160 N. Wells-st. Frank 4739.

GOOD PRINTING. LOW PRICES; CARDS, letterheads, envelopes, $4 per thousand. Victor Bros., 25 N. Franklin-st. Main 4271.

PLUMBING, HEATING & FIXTURES.

ONLY HOUSE SELLING GUARANTEED plumbing, heating supplies to all. Send for catalogue. B. Karel & Sons Co., Kedzie-Pok.

WANTED—FOR CASH, USED STM. PLANT complete, pipes, rad., etc. Sup. 3869.

GOOD USED ROUND STEAM BOILER, 150 to 200 h. p. EVIN & CO., 160 N. Wells-st.

FOR SALE—SHERMAN BATH TUBS, 166 W. Jackson-blvd. Tel. Harr. 1055.

SEWING MACHINES.

SINGER MACHINES, $10 UP; CITY-wide delivery, 3 stores. 970 Milwaukee-av. and 1217 W. Chicago-av. Monroe 3339.

TO RENT—ROOMS—SOUTH.

ARTESIAN-AV., S., 6629—TO RENT—RM. to rent; priv. entrance; beaut. loc.

BERKELEY-AV., 4325 — TO RENT—MOD. lge. clean rm., adj. bath; L. C. and L; $4.50.

BLACKSTONE, 5029, 2D—TO RENT—FINE, cool, rr.; lav. 7?0. bath; twin beds; reasonable; excel. trans.; nr. beach. Call Sun.

BLACKSTONE, 6215, 1ST—TO RENT—ATT. clean rm., single or double; bakg.; real kitch., porch.

BLACKSTONE, 6256, 1ST—TO RENT—LGE. light, attract. rm.; L. I. C., and surf.

BLACKSTONE, 5533—TO RENT—OUT. RM.; exc. trans. Fairfax 4083.

CALUMET, 4913—TO RENT—2 LRG. OUTside rms., newly dec., suit. 2; kitch. priv. if desired; 1½ blks. to L and surf. lines. Kenwood 0889.

CALUMET, 5324—TO RENT—RMS., TWIN beds or single; also large it. o. s. rm., reg. bakg., All conv.; newly dec.

CALUMET-AV., 5728—TO RENT—LARGE light back parlor, newly furnished, nr. pk., $ blk. from 58th-st. L. Normal 4592.

CALUMET-AV., 6617, 3D APT.—TO RENT—Nice lg. rm., twin beds; rent size, or dbl. Cornell. 5124—TO RENT—LARGE AIRY frt. rm.; priv. bath; nr. I. C. exp.; suit. 2 gents.

CORNELL, 5315 — TO RENT—NICE, LG. rm., cozy, bath; twin beds. Hyde Pk. 1292.

COTTAGE GROVE, 6721—TO RENT—HOTEL Essex, cor Wash., Fri. $4 wk. up $1 day up, or light bakg. rms. Hyde Park 7569.

DANTE-AV., 7335, 1ST—TO RENT—BEAUT. rm., dup. bath; small family; fine trans.; ref.; breakfast and laundry. Mac. 7349.

DORCHESTER-AV., 5205—TO RENT—WELL furn. rm.; best location in Hyde Park.

DREXEL-BLVD., 4324, 1ST—TO RENT—2 light airy rooms, single or double, connecting bath with shower; ex. trans.

DREXEL, 6235—TO RENT—RM. WITH KIT. priv.; 2 girls or 1 boy. Hyde Park 1100.

DREXEL-BLVD., 4200—TO RENT—LG. ATtract. outside rm., adj. bath. Ken. L 1 blk.

ELLIS, 353—TO RENT—ALL COMF. OF your own home; cool rm., overlooking lake, $4, $5, $6, $7 wk. up; $1 day up; phones in all rms.; elevator, I. C. and surf. Doug. 7100.

ELLIS, 4334, 3D—TO RENT—LGE. RM., sui. for mar. cpl.; kch. pry., cheap, ex. tran.

ELLIS, 6340, 1ST—TO RENT — NICELY furn. newly dec. rm.; I. C. L. surf.

ELLIS-AV., 6420, 2D—TO RENT—NICELY furn. front rm.; good trans.

ELLIS-AV., 6418, 3D—TO RENT—WELL furn. lge. rm.; ex. trans. H. P. 1649.

EVANS-AV., 6340, 2D—TO RENT—BEAU. furn. rms.; all new.

FIFTIETH-ST., E., 1416, 2D—TO RENT—Furn. r., suit. 1 or 2; pri. fam.; J. C. surf.

FIFTY-FOURTH-ST., E., 1448, 2D—TO Rent—Dbl. and sgl. rms., newly furn. $3.50 to $4; 53d I. C. exp. Phone H. P. 6713.

FIFTY-FOURTH-ST., E., 1465—TO RENT—Lge. frt. rm., suit. 2; nr. lake, J. C., surf. Mid. 8790.

FIFTY-FIFTH-PL., E. 218—TO RENT—NEW ly dec., pleas. frt. sgl.-dbl. rms., day-wk.; nr. L.

FORTY-FOURTH-ST., E., 928—TO RENT—Small rm.; priv. fam.; ½ blk. Drex.-blvd.; ex. trans.

FORTY-SIXTH-ST., E., 1232—TO RENT—Nicely furn. sgl. rm., $4.50; I. C., surf.

FORTY-THIRD-ST., E., 1000, CORN. ELLIS—To Rent—rm., adj. bath; suit. 1 or 2. Oakland 0842-J; before 10:30 a. m.

GARFIELD-BLVD., E., 334, 1ST—TO RENT—Bright, well furn. frt. rm., adj. bath; ½ blk. Wash. Pk.; 55th-st. "L" exp. sta.; beaut. loc.

GARFIELD-BLVD., E., 124 [55TH-ST.]—TO Rent—Light, airy rm., 1 blk. L, 1 or 2; reas. Oakland 0158. ANDERSON.

GRAND-BLVD., 4404—TO RENT—OPENED under new improved mngrmt.; clean, airy rooms; one large room for 3; reasonable.

GRAND-BLVD., 4520, 3D—TO RENT—NICEly furn. rm.; run. water; suit. for 2. Mrs. Flanigan.

GRAND-BLVD., 5041, 3D—TO RENT—LRG. frt. room, $8; side room, $6 week.

GRAND-BLVD., 4320, 1ST APT.—TO RENT —Nicely furn. rm., conn. bath; suit. 1-2.

GRAND-BLVD., 4710, 3D—TO RENT—LG. airy frt. rm.; every con.; pri. family.

HARPER, 6047, 3D—TO RENT—2 RM. FRT. suite, well furn., piano; nr. bath; Jack. Pk. and L. to C. surf.; I. C. Hyde Park 1773.

HARPER-AV.—TO RENT—RM. SUIT. 1 OR 2, priv. fam.; I. C. exp., surf, beach, pk. H. P. 0434.

HYDE PARK-BLVD., 1410—STEATHMORE Apts., Ken. 9361—To Rent—A few choice rooms; reasonable rates.

HYDE PARK—TO RENT—LG. AIRY RM.; also sgle. rm., priv. bath; kitch. priv.; I. C. exp. Ken. 8324.

HYDE PARK—TO RENT—NICE COOL RMS. sgle. or en suite; nr. lake, I.C. ex. Ken.1259.

INDIANA, 4546—TO RENT—NICELY FURN. rms.; new decor.; some with kitchenettes; best of service.

INDIANA, 5509, COR. GARFIELD-BLVD.—To Rent—Beaut. furn. rms.; priv. lav.; $5 week up.

INDIANA-AV., 4894—TO RENT—1 AND 2 rm. suites; r. w.; best trans. Kenwood 6230.

INGLESIDE, 6243—TO RENT—LGE. ATtractively furn. rms., mod. bldg.; L. surf. H. P. 5854.

KENWOOD, 6326, 1ST—TO RENT—SING. rm., nr. Jack. pk., I. C. L. surf. Mon. 94.

KENWOOD, 4732—TO RENT—LG. FRT. RM. in quiet home; new h. w. h.; L. I. C. surf.

KIMBARK-AV., 5202 — TO RENT — LGE. airy, light rm., excep. furn., 2 clsts.; priv. home; reas. Also cozy rm. in wkdw. 3 windows. Mid. 1229. Not shown Sun.

KIMBARK, 6328, 3D APT.—TO RENT—2 sunny, newly decorated and furnished suitable for 2 and 1; 2 blks. from L, I. C., and ½ blk. surface.

KIMBARK, 6238—TO RENT—NICELY FUR. frt. rm., with sun parlor, 5 min. from Jack. Pk., best trans., I. C. and L; refs.

LAKE PARK, 4759—TO RENT—LGE., AIRY rm., in priv. fam., r. w.; priv. pch. on lake; reas. DARNALL.

LAKE PARK, 4736—TO RENT—LGE. FRT. rm., suit. 2; priv. bath; very desirable summer loc., nr. beach and I. C. Ken. 9060.

LAKE PARK, 3912, 1ST—TO RENT—FRT. rm.; cool and cozy, 1 blk. to beach, at 39th; close to L. Ken. 9060.

LAKE PARK, 4903, 3D—TO RENT—LIVING rm. and bedrm. with kitch. priv.; I. C., beach. Kenwood 8812.

LAKE PARK, 4549, 2D—TO RENT—COOL rm. will bath in priv. home; nr. lake; I. C.;

LAKE PARK-AV., 4314—TO RENT—2 SGLE. rooms, best transportation.

LAKE PARK, 4916—TO RENT—NICE LGE. newly fur. rms.; nr. bch., I. C. X. & surf.;

MARQUETTE-RD., E., 1042, 3D—TO RENT —2 front rms. for 1 or 2; no other rooms; reasonable. Dorchester 0131.

MICHIGAN, 5446, 1ST—TO RENT—ELEG. rm., shower bth., nr. L. surf., pk., $5 up.

MICH., 4341, 2D—TO RENT—LRG., COOL rm.; lav.; 43d exp. and car; suit. 1 or 2.

MICHIGAN, 5610, 1ST—TO RENT—NICE light front rm., private family; nr. L.

MICHIGAN, 4326—TO RENT — NEW DEC. and fur. frt. rm., conn. shower, priv. gent.

MICHIGAN, 5440—TO RENT—LGE. FRT. rm., suit. 2. KELLEY.

MICHIGAN-AV., 2949—TO RENT—LARGE front rooms; run. water; L and surf. Ken. 9060.

PRAIRIE-AV., 5414, 2D—TO RENT—LRG. frt. rm., suit 2 bus. men or bus. marr. cpl.; near 55th-st. L.

PRAIRIE-AV., 4636—TO RENT—FUR. RM. lav.; priv.; ½ blk. L; gent.; reas.

PRAIRIE, 1834—TO RENT—EXCEPTIONAL rooms to bus. people; mod. rates.

PRAIRIE-AV., 5429, 2D—TO RENT—PLEAS. frt.rm., 1 or 2; reas. 55th L.

SOUTH PARK, 5916, 3D—TO RENT—NICE front room, shower bath; private home; opp. park; L stops. H. P. 1890.

VINCENNES-AV., 4220, 2D APT.—TO RENT —Cool outside r., modern 2 flat bldg.; use kitchen out. Oak. 7020.

WOODLAWN-AV., 5046, APT. 3—TO RENT— Well furn. rm., pvt. fam., nr. parks, lake, "L," surf. and I. C.; $3. CHALMERS.

WOODLAWN-AV., 6045, APT. 3—TO RENT —Well furn. rm., pvt. family, near parks, lake, L, surf, I. C.; $3. Chalmers.

WOODLAWN, 5140—TO RENT—LGE. COR. rm., well furn., priv. lav. and phone, in rm.

WOODLAWN, 4525—TO RENT—OUTSIDE single rm. Ken. 4923. All conv. Ex. tra.;

TO RENT—2 OR 3 SINGLE OR DOUBLE large air rms., close, near; J. C., L and surface transp. Ph. Fairfax 6099.

TO RENT—RM., PRIV. BATH, WITH OR without board. L. and surf. Oak. 2772.

TO RENT—VERY DESIRABLE ROOM OR share apt; brk. opt. Drexel 5436.

TO RENT — ATTR. RMS. IN WOODLAWN; nr. lake, L. I. C. Phone Hyde Park 6558.

TO RENT—LGE. CLEAN 1 AND 2 RMS. en suite; reas.; I. C., L. Fairfax 1632.

TO RENT—ROOMS—NORTH.

ADDISON—TO RENT—LRG. LGT. RM.; PRI. fam.; nr. Wil. X; $6. Lake View 0683.

ARGYLE, 1000, COR. SHERIDAN-RD.—To Rent—Beaut. furn. outside rm., twin beds, adj. bath, 1 blk. lake, bus, Argyle exp. SEAMANS.

ARLINGTON-PL., 513—TO RENT—LARGE airy rm., run. water; suit 2, kitch'te; also single rm. Diversey 5333.

ASHLAND, N., 4333—TO RENT—LARGE, single rm. Bay. 9627.

BEACON, 4522, 2D—TO RENT—PLEAS. airy rms., r. w.; all conv., $3 to $8; fine loc.; good trans.; pk., lake. Sunny. 8097.

BEACON, 4510, 2D—TO RENT—NEWLY furn. cool frt. rm.; lg. closet; for 2, $8.

BELDEN-AV., 913, 2D—TO RENT—NICEly furn front rm., adj. bath; suit 2 or will share apt. with 2 bus. women or cpl. employed; ex.cl. trans. Call after 6 p. m. All day Sunday. Diversey 4840.

BELDEN-AV., 438, APT. 23—TO RENT—Single room; lady; modern; private family. Lincoln 0518 after 6:30.

BELMONT, 441, 2D—TO RENT—ATTR. RM. nr. park, lake, trans. L. V. 3589.

BROADWAY — TO RENT — NICE FT. RM. suit. 2 emp.; pri. bldg.; rear. L. V. 9534.

BUENA-TERR., 931—TO RENT—LGE. DOUBLE rms., breakfast opt. Ster. Exc. trans. bch.;

CARMEN-AV., 1221—TO RENT—COMF. FUR. rm.; priv. fam., nr. Argyle L. sta.; all conv. Sunnyside 2026.

CLARENDON-AV., 3931, 3D—TO RENT—LG. lt. rm., opp. bath; suit for 2; priv. fam.; $ up. Graceland 7032.

CRESCENT, 923, THE BERKLEY—TO RENT—Now ready; fpr. airy rms., r. water, pch., $7-$12; spec. $3 rm. for 2. Shef. exp., bus.

DAKIN, 931—TO RENT—LARGE OUTSIDE rm.; pri. fam.; $6-$7. Shef. exp.

DAKIN, 1043—TO RENT—SGL. RM., $3.50; dbl., reas.; ½ blk. Shr. L, nr. lke. Wel.3308.

DEARBORN, N., 1301—TO RENT—NICE, lge. frt. rm., elec. r. w., 1st and 3d floor, $8-$6, nr. park and beach; good trans.

DEMING-PL., 807—TO RENT—2 ROOMS, handsome furn., nr. pk. Lincoln 8119.

TO RENT—ROOMS—NORTH.

DEMING, 483, 2D—TO RENT—FRT. ROOM; nr. Lsc. Pk., surf. and bus. Linc. 0885.

DOVER, 4521—TO RENT—LG. LGT. FRT. rm. for 1 or 2 gents. Sunny. 0772.

EASTWOOD, 930—TO RENT—BEAUT. CLN. rm., 1 or 2. Wilson L. Lange.

EUGENIE-ST., 146, 5TH—TO RENT—MOD. lt., airy frt. rm., el. in bldg. Diversey 8909.

FULLERTON-PKWY., 444—TO RENT—FINE rooms; running water; good neighborhood; 1 blk. Lincoln park; 20 min. to loop.

GRACE, 835—TO RENT—PLEAS. OUTSIDE rm., $3 wk.; home; lge. yard; nr. lk.; exc. trans.; refs.

GRACE, 806—TO RENT—ATTRACTIVE RMS. with bath; L, bus, surf. L. V. 8075.

GREENLEAF-AV., 1427, PREMIER APTS. —To Rent—Beaut. fur. doub. rm., sleeping pch., adj. bath, esp. suitable 2 young men or ladies; 2 blks. from bch. Ph. Rog. Pk. 7609.

GREENVIEW, 4537, 2D—TO RENT—NICE front. outside rm. for 3; priv. fam.; good trans. Sunnyside 5233.

GREENVIEW, 6417, 3D—TO RENT—PLEAS. rm., adj. bath; break; Sheldrake 2479.

HIGHLAND-AV.—TO RENT—TO SHARE 5 rm. flat in N. P. or rent rms., bakg., priv. opt.; piano; gd. trans.; ref. Shel.4393.

HOOD-AV., 1501—TO RENT—BEAU. LRG. front rm., run. water, suit for couple; show bath; side ent.; loca. betw. 61-6200 North; use of porches; piano; $40 month. Sunnyside 2619.

JARVIS-AV., 1641,

To Rent—Furn. rm. in private residence, suit. for business man; near trans.

JARVIS-AV., 1419—TO RENT—FRT. RM. TO gent. Lawndale emp.; nr. L and lake. Ph. Rogers Park 8300.

JONQUIL-TER.—TO RENT—1 OR 2 LGE. rooms; gent pref.; priv. R. P. 7983 after 6.

KENMORE, 5727, 1ST—TO RENT—OUTside room, suitable for 2; $5 and up; Argonne express.

KENMORE, 4863 X—TO RENT—DESIRABLE frt. rms.; large closet and porch; suit. 2-3; Argyle X bus, beach. CODY. Sunny. 4032-J.

KENMORE-AV., 5202, 2D—TO RENT—ELEgantly furn. rm.; lake; bus; L; $8. Sunny. 3085.

KENMORE, 4900, WM. PENN—TO RENT—Beaut. bldg., lawns, pchs.; 1½ blks. beh.; lg. airy rms., r. w., $8-$14; $10 r. for 2; Argy. X.

KENMORE-AV., 4343—TO RENT—LARGE room, suitable for 2; kitch privileges; Wilson exp. Buckingham 1915.

KENMORE, 4907, 3D—TO RENT—BRIGHT, airy rm.; breakfast; Arg. ex. Edge. 1112.;

KENMORE-AV., 5748—TO RENT—LG. LT. room; priv. fam. Edge. 5162.

KENMORE, 4341, 1ST—TO RENT—LG RM., kit. priv.; also sgl. rm. Grace. 9161-J.

KENMORE-AV., 4616—TO RENT—LARGE front; pri. fam. Econ. home. Edge. 0332.;

KENMORE, 4927, LA BELLE—TO RENT—Neatly furn. rms.; r. w.; $5-$12; Arg. X.;

LAKESIDE-PL., 900, BET. SHERIDAN and Kenmore—To Rent—Rm. r. w. h. w. bus.;

LA SALLE-ST., N., 1536—TO RENT—NEWly furn. rms.; stm.; elec.; r. w.; also piano.

LAWRENCE-AV.—TO RENT—ATTRAC. LRG. rm. on first floor; nr. Wilson-av. sta.

MALDEN, 4626, 3D — TO RENT — EAST sunny frt. rm.; also outside rm.; Wil. X.;

MAGNOLIA, 4612—TO RENT—NICE, LARGE front room, convenient transportation.

MARGATE-TER. 944, COR. 4931 SHERidan-rd.—To Rent—Large outside single and double rms.; elec. fans, twin beds, shower; best of service; $10; blk. bus, Argyle ex. Shook. Sunny. 3651.

MICHIGAN, N., 841—TO RENT—FURN. RM. with or without priv. bath.

MICHIGAN-AV., 677—TO RENT—UNusual rms., 5 min. Drake; 10 min. loop.

ORCHARD, 2525—TO RENT—SING. DBLE. and suite; Diversey car. Dis. 5416.

PAULINA, N., 7742—TO RENT—LARGE front bedroom with private bath; nicely furnished; 1 or 2 gentlemen. Ph. Sheldrake 1670.

PINE GROVE-AV., 3606, 2D—TO RENT—Frt. bedroom. Lake View 0097.

PINE GROVE, 3664, 3D—TO RENT—VERY des. cool frt. rms.; 1 bk. to lk., exc. trans.;

PINE GROVE-AV., 3737—TO RENT—REAL L. suite; home comforts to right people; ref.;

RACINE, 4411—TO RENT—LGE. FRT. RM., suit. 1-2; piano opt.; also sgl. rt. rm., pch.;

RACINE-AV., N., 3024, 2D—TO RENT—Rm. front room, nr. Belmont L; steam heat; electric; $6. Wellington 6234.

RICHMOND-ST., 2—TO RENT—VERY LARGE room in private detached house for business man; 1 block to hotel, beach and L; superior accommodations; breakfasts. Rog. P. 3116.

SEDGWICK, 535—TO RENT—OPPOSITE THE Bradley and Alexandria Hotels; well furn single, double, and light housekpg. rooms.

RUSH, 636—TO RENT—LARGE FRONT RM.; furn. or unfurn.; suit 1 or 2 people.

RUSH, 1037, 3D—TO RENT—DBLE. AND single rms.; near lake; walking distance.

SHERIDAN, 4007, THE SHERCOMBE—To Rent—Lt., cool, mod. rms., run. water, phones; Sher. L exp., bus to door, beaches; $8.50 to $12; gst. or dbl. Lake View 0198.

SHERIDAN, 4720—TO RENT—NEWLY FUR. large front suite for 3; twin beds and daybed; 1 blk. priv. beach; also 2 rms. con. without worry; W. ex., bus, beach; $5 up. Edg. 6470.

SHERIDAN, 4336—TO RENT—LGE., AIRY frt. rm., run. w., Murphy bed; Wils. ex., bus.

SHERIDAN, 4923—THE MARGATE—To Rent—Beaut. frt. rm., twin beds, priv. bath; pch. phone; also sgl. rm., beach; bus. Arg. X.

SHERIDAN, 4520, THE HARDING—To Rent—Lg. airy rms., r. w. except. furn. $7 to $12; ½ blk. Wil. L; bch., bus.

SHERIDAN, 4308, GARDEN COURT—WELLington 6557—To Rent—Single rm., run. water; suites with priv. bath, $10 and up.

SHERIDAN, 5015—TO RENT—NICE LGE. frt. rm. with alcove; reas.; facing Somerset hotel, Arg. X.

SHERIDAN, 4733, THE MOUNTFORD—To Rent—Sing. and dbl. outside rms.; hot. bath.

SHERIDAN, 4858, 2D—TO RENT—LARGE parlor rm., twin beds, $12; other rms., $7-$.

SHERIDAN, 4757—TO RENT—COR. LAW. 1 adj. bath; suit. 2; $8. Edgewater 5822.

SHERIDAN, 4930—TO RENT—LRG. COOL rm. adj. bath; sho.; nr. beach. CLARKE.

SHERIDAN, 4936—TO RENT — BEAU. RM. with sun porch, sho. opt. Arg. X Stodgel.

SHERIDAN-RD., 4024 — TO RENT — LG. unusual priv. bth.; prf. fam. Smith.

SHERIDAN, 4557, COR. WILSON—TO RENT —Sunny rm., twin beds, priv. bath; Wil. L.

SHERIDAN, 4055, 3D—TO RENT—FRT. RM. for 2; priv. home; nr. lake, Buck. Bost. 3087.

SHERIDAN-RD., 4739, 1ST—TO RENT — Lge. frt. rm. and bath adj. suit. for 2.

SHERIDAN, 4931—TO RENT—LGE. O. S. R. adj. bath; shower; cor. apt. CLARKE.

SHERIDAN, 4715, LAKESIDE APTS.—To Rent—Cool rm.; pr. bat.; show; mo. or wk.

SHERIDAN, 4450, 3D—TO RENT—1 OR 2 airy rms.; shower; priv. fam.; Wil. sta.

SHERIDAN, 4917—TO RENT—BEAU. FURN. lge. rm. with bath adj. for 2; $12.

SHERIDAN, 5055—TO RENT—LRG. LIGHT rm. with adj. bath; ½ block beach.

SHERIDAN-RD.—TO RENT—GENTLEMAN; furn. room; $5 up. Sunny. 3602.

SHERIDAN, 4538—TO RENT—COOL DBL. rm.; run. w.; lg. closet; Wil. X; 2 blks. lk.;

SHERIDAN, 4825, LAFAYETTE APTS.—To Rent—Rm. r. w. h. w. bus, Argyle X.

SHERIDAN, 4332—TO RENT—CLEAN, AIRY rms.; run. water; reas.; beach, bus, X.

SUNNYSIDE-AV., 1520 — TO RENT—AIRY rm., cool; L, bus, surf. Ken. 3062.

SURF, 441—TO RENT—SGLE.-DBLE. RM., quiet home; nr. park; golf links; good tran.;

SURF-ST.—TO RENT—SING. OUTSIDE RM. 2 blks. Lake; L. Ken. 9060.

WALTON-PL., W., 1—TO RENT—LGE. FRT. rm.; 4 windows, r. w.; walk, dis.; nr. beach.

WAVELAND-AV., 743, 3D—TO RENT—Lge. front rm., adj. bath; suit 1 or 2; gents. pref.; near lake; best trans. Buckingham 3320.

WAVELAND-AV., 713—TO RENT—NICE front rooms; also bakg. suites, newly fur.; nr. lake; ¼ blk. Broadway. Graceland 7355.

WILSON, 816, 3D—TO RENT—BEAU. LG. frt. rm., run. water, nr. bch., pl. empl.; ref. Sunny. 3620.

WILSON, 911, 3RD—TO RENT—LARGE single front room; 2 windows.

WILSON, 817, 1ST—TO RENT—LG. FRT. rm., 4 windows; op. lake; piano; percolator.

WILSON, 901, 2D—TO RENT—LARGE FRT. rm. for one; close to bus. Edgew. 5319.

WILSON, 908, 2D—TO RENT—2 CONN. rms., suit. for 2; blk. lake, bus, Wil. L.

WINDSOR-AV., 908-910—

MONTEZUMA LODGE.

Ideal club life for men and women; 1 blk. s. of Sheridan-rd., overlooking lake; 1 and 2 newly furn outside rms.; ample baths; 20 min. to loop; special monthly rates.

WINDSOR, 941—TO RENT — 3 RM. FRONT suite or sgl. rm.; $6; Wilson X bus.

WINTHROP, 5216, 3D—TO RENT—2 RM. suite; pleasant and cool; east and west windows; people emp.; nr. lake and L. Edgewater 7430.

WINTHROP-AV., 5028—TO RENT—LRG. rm., adj. bath, in-a-doc bed; room for lady; close to L, trans. Sunnyside 7748. Wilson.

WINTHROP, 4847, THE MERRIMAN—Attractive rms.; L, bus, surf.

WINTHROP, 5200—TO RENT—LRG. FRT. rm.; run. wat.; suit. 2; home with pch.; bch.

WINTHROP, 5349—TO RENT—ATTR. RM., lg. furn. rm. and kit. priv., or 3 RMS., priv. fam.; nr. lake and bus. Sunny. 8348.

WINTHROP, 5025—TO RENT—FURN. RM. priv. fam.; suit. 1 or 2; close to lake and bus. Sunny. 8348.

WRIGHTWOOD, 1114, 2D—TO RENT—YNG. marr. cpl. will share apt. with young mary. cpl.; $7 per. empl.

TO RENT—LRG. LT. RM., TWIN BEDS; priv. fam.; Jewish; exc. trans. Well. 7386.

TO RENT—BEAUTIFUL RM. IN DEMOCRATIC home; priv. fam.; Jewish; exc. trans. Wellington 5822.

TO RENT—ROOMS—NORTH.

TO RENT — BEAUTIFULLY FURNISHED rooms; steam, electricity, hot and cold water, conveniences, baths; careful attention. The Drake Hotel. $10 and $20 per week. Address T 431, Tribune.

TO RENT—LARGE COR. RM., S. AND W. exp.; priv. fam.; house, beaut. neighborhood; 2 blks. from lake; conv. to L; excep. home for man or girl empl. Rog. Park 0195.

TO RENT—NEAR DRAKE HOTEL, HIGH class dble. room, twin beds, adj. bath; also sgle. room on Michigan-blvd.; private family. Sup. 7765.

TO RENT — AIRY BEDRM., ADJOINING bath; private family; no other roomers; ½ blk. lake; nr. Wilson L and bus. Edge. 4948.

TO RENT—FRT. RM., OPP. LIN

TO RENT—FLATS—NORTH.

RENTERS,
DON'T MISS THIS OPPORTUNITY.
ABSOLUTELY BIGGEST BARGAIN
IN ROGERS PARK
BRAND NEW ROOM
APARTMENTS ONLY
$67.50 PER MONTH.
ON KENILWORTH-AV., AT
SHERIDAN-RD., CONVENIENT TO
MORSE-AV. L STATION,
ALL MODERN CONVENIENCES.
AGENTS ON PREMISES OR
PHONE SHELDRAKE 4261.

NEW BUILDING.
815 TO 823 BRADLEY-PL.
TWO ROOM
KITCHENETTE APARTMENTS: SPECIAL
FEATURES: DOUBLE AND TWIN WALL
BEDS: RADIO EACH APT.; $50 TO $60.
AGENT AT BUILDING.
WHITESIDE & WENTWORTH,
8 S. DEARBORN. 4662 BROADWAY.

TO RENT—
Fireproof apartments, Oct. 1st possession; 936 Lake Shore-drive (corner Walton-pl.); 13 rooms, 3 baths, south exposure, 4 master's bedrooms, 3 servants' rooms, 5 bathrooms, $540 per month.
6-12 Scott-st., 9 rooms, 3 masters' bedrooms, 2 maids' bedrooms, 3 bathrooms, etc., $400 per month.
WINSTON & COMPANY, AGTS.,
38 S. Dearborn-st. Tel. Central 4204.

THE BEST FLATS
IN ROGERS PARK
Can now be rented at about the price of the poorest. It will pay you to look over the new bldg. at the northeast cor. Jonquil and Marshfield and see for yourself before renting elsewhere. One block east, one north Howard L. station.

ATTRACTIVE APT.
5712 Kenmore, 3d, best location on North Side; 7 rms., 3 baths; 2 showers and sun parlor; dining rm. in front of apt.; woodwork enameled throughout; wall canvassed and paneled; 1 blk. from lake and Sheridan-rd.; poss. now; $250 per month.
H. J. GOTSCHALK & CO.,
111 W. Washington-st. Franklin 2800.

TO RENT—VERY DESIRABLE 1, 2, AND 4 rm. unfurn. apts. in new fireproof bldg., includ. elev., gas, elec. light, switchboard serv., etc., Argyle exp., Broadway cars, bus 1 blk.; conv. to theaters, stores, and swim. beach; open for inspection until 8:30 p. m. Price reas. 1062 Ainslie-st.

TO RENT—NEW BLDG., ROGERS PARK, North Shore, and Glenwood, N. E. Cor., 3 rms., $65 and $67.50; near lake, L, and surface.
BAIRD & WARNER,
1349 Morse-av. Rogers Pk. 2400.

TO RENT—NEW BUILDING, 4035 GREENview, 4 blocks Irving Pk. L, 4 rms., sun parlor; disap. bed; $72.50.
4500 Racine-av., 2 blocks Wilson L, 2 and 3 rms.; disap. bed; $72. CHAS. F. HENBY, Ph. Rogers Park 6100.

TO RENT—ROG. PK., BEAUTIFUL 4 RM. sun par. apt.; 1 blk. to lake; near L; large closets and rooms; newly dec.; shower bath; priv. rear porch; rent reas. See Jan. 7723 N. Ashland-av. Ph. Rog. Pk. 8674.

TO RENT—1256 BRYN MAWR-AV., 2D, 4 ROOMS, VERY DESIRABLE, REASONABLE.
SIDNEY L. STEIN & CO.,
11 S. LA SALLE-ST. CENTRAL 7153.

BEAUTIFUL 6 ROOM APT.
2 baths; extra large bedrms.; 5 closets; all newly decorated. 4511 Dover-st. bet. Sunnyside and Wilson. Sunnyside 2159-J.

TO RENT—ROGERS PARK, 1349 Morse-av., Jonquil, 1st and 3d floors, redecorated and ready for immediate possession.
BAIRD & WARNER,
1349 Morse-av. Rogers Park 2400.

TO RENT—4 LARGE ROOMS, NEW BLDG., 1st floors; 943 Addison-st. and 528 Cornelia-av.; $65.
PLOTKE & GROSBY,
2532 N. Clark. Diversey 5568.

TO RENT—4 RM. APT. 4600 BROADWAY, 3 RMS. in-a-dor bed; modern bldg.; good trans.; reasonable rent.
J. G. UPTON,
4403 Sheridan-rd. Edgewater 0962.

NEW BUILDING.
Modern 3 room kitchenette apartment. See janitor, 919 Sunnyside-av., or Phone Sunnyside 2779.

TO RENT—CHOICE 4 RM. APT. IN SHERIDAN PK., nr. Wilson-av., with screened-in front porch, in excellent condition; immediate possession; special rental to responsible tenant. JENSON & WOLFF, 72 W. Washington-st.

NEW BUILDING.
High grade 3 room kitchenette apartments; immediate poss. 845 Gall-av. See janitor or phone Lincolnwood 5310.

TO RENT—ROG. PK., 4 RMS. AND SUN par., 1524 Artesian; $75; cor. 5 rm., sun p., 6501 Bosworth; 3d fl. 3 rms.
MICHAEL FLICHT & CO., 1401 Morse.

TO RENT—SHERIDAN PARK DESIRABLE 6 rm. apt., redecorated, 1st floor, $100. 4647 Malden-st. Ravenswood 4603. D. Hayes.

TO RENT—MODERN 6 RM. COR. APT., IN Pueblo bldg., cor. Belmont and Pine Grove, $135; also 6 rms., $80; avail. now. Phone OWNER, Sunnyside 4820.

TO RENT — ROGERS PARK, MODERN 6 room apt., furnace heat; elec. light; gas; newly decorated; rent $55; possession Aug. 1st; adults only. Ph. Rogers Park 4748.

TO RENT—2 AND 4 ROOM HIGH CLASS apt., newly decorated, 1619 to 1627 Wrightwood-av., near Jarvis L sta., Rogers Park. See janitor or phone Irving 5342. J. J. Johnson.

TO RENT—A FEW NICE LARGE SUNNY FRONT apts., conv. Wilson beaches; $80 up rent; Aug. 1; immed. poss. Phone Rand. 1178. Apply Janitor at 1210 Sherrone-av.

TO RENT—3 RM. APT., SUN PARLOR, sleeping porch, shower bath, and vacuum system; heat furn.; 1 blk. to Lincoln-st. nr. Wilson-av., or call Van Buren 0236.

TO RENT—BEAU. 2 AND 4 SUN PARLOR apt., 1561-3 Birchwood, 2 blks. to lake, 1 blk. to L; $65 to $80. Ph. Curtis & Co., 4603 Broadway. Edgewater 1020.

TO RENT — NEW 2, 3 & 4 APTS. OVERLOOKING LAKE; BEACHES; IMMED. POSSESSION. MORSE L STA. SEE JANITOR, 7024 SHERIDAN-RD. ROG. PK. 4884.

TO RENT — 8625-27 KOBEY-ST. MODERN 6 rm. apts., reasonable rents.
J. G. UPTON,
4403 Sheridan-rd. Edgewater 0962.

TO RENT—ELEGANT 4 AND 5 RM. APTS., unexcelled trans. $75 to $90 per mo. Inquire at Supt., 2340 Wilson-av. or G. H. GOTSCHALK & CO., Franklin 2800.

TO RENT—6 RM. APT. SUNROOM AND sleeping porch; immed. poss.; will give concession if taken at once. Phone Sunnyside 1601. Clarence.

TO RENT—MODERN STEAM HEATED 4 RM. apt. with refrigerator and wall bed, $60. Call 6 to 8 p.m. Sunday and 6 to 8 p. m. or Canal 1646 from 8 a. m. to 5 p. m.

TO RENT—6 ROOM FLAT, HOT WATER heat, strictly modern; $90. MATH. IGLER, 4928 N. Claremont-av.

TO RENT—6 RMS., SCR. PCH., EXC. TRANS. Sublease to Oct. 1st or longer. $95. 4619 Magnolia-av.

TO RENT—IMMED. POSS., SMALL APT., 3 rooms, 3 rms., $37; 4 rooms, in new bldg.; best trans. Phone Lake View 4284.

TO RENT—4503 N. ROBEY, 4 RM. EXTRA in-a-dor bed; 2 blk. Robey-st. L sta. Janitor, 4515 N. Robey; Sunnyside 0236.

TO RENT—1104 PRATT-BLVD., 4 RMS., and sun par., overlook. lake and Farwell beach; $90. See janitor on premises.

TO RENT—BEST OFFER TAKES MY $95 5 rm.; scr. sun porch, yard, priv. pch.; N. W. R. R. surf. 1712 Lunt-av., 3d fl. B. P. 2300.

TO RENT—3 RMS., $62; 4 RMS., $70; 5 rms., $95; 6-7 rms., 2 baths, $125 up. Gubbins & McDonnell, Rogers Park 3737.

TO RENT—1431 ROGERS PARK-BLVD., 6 rms., steam ht.; 1st apt., $75. Call Randolph 3504.

TO RENT — 1940 CLEVELAND-AV., 2D, 8 rm. flat, h. w. heat, elec. light, bath and all conveniences; $85. Lincoln 5679.

8 ROOMS, $65.
Beau. apt. with sun par., wall bed and rear porch. Sunnyside 0334, or Sunnyside 3600.

TO RENT—ROGERS PARK—4 ROOM APT., open porch, May lease, $65; near lake and L; will sell completely furnished $250; leaving city. Phone Sheldrake 1893.

TO RENT—LARGE ROOMS, 2 BATHS, SUN parlor and sleeping porch; near lake, bus and Wilson L sta.; ready now; $125. Edgewater 1006.

TO RENT—NEW 3-4 RMS., HIGH CLASS, $75 to $90. 1435 Balmoral-av. Franklin 1046.

TO RENT—5448 KENMORE, 3D, BEAUT. 3 rm. apt., in-a-dor bed; 1 blk. from lake; sublease leaving town. Sunnyside 0371.

TO RENT—3 RM. FLAT, HOT WATER heat; 2d floor. 2224 Burling-st. $85. MICHAEL KOHLMAYER.

TO RENT—1646 ALBION-AV. 3 RMS., SUN porch, slp. pch.; new bldg., nr. lake and Loyola sta.; $115. Rogers Park 4008.

TO RENT—3 RM. FINE GROUND F. OUTSIDE rms., 4 bedr., 2 baths, serd. sleep. porches, gar.; reas. trans. 1 blk. Must see to appr.; TO RENT—SUBLEASE, 6640 PINE GROVE, large 3 rm. apt., excel. trans., nr. lake; new dec., unus. attr.; imm. poss. See janitor.

TO RENT—MOD. 5 RM. APT., NEWLY DEC., conv. to L; $65. Ph. Oak 1131. 1330 Wrightwood-av. Janitor, Arm. 4913 more.

TO RENT—1740 JARVIS-AV., NR. L, 3 rooms, newly decorated; low rent; low ht. to good tenant. Rogers Park 4008.

TO RENT—1142 PRATT-BLVD., 4 LARGE rms., bet. Sheridan-rd. and lake; rent reasonable. Rogers Park 4008.

TO RENT—BEAUT. NEW 2 RM. KITCHENette apt., subleaseholder, Metzger, 7038 Sheridan-rd. Ph. Rog. Pk. 8674.

TO RENT—CHOICE 6 RM. APTS., PRIV. pchs., the longer you stay, the less you pay. 4033 Kenmore-av.

TO RENT — CHOICE APTS. IN LINCOLN park and Lake Shore-dr. district.
PAUL STEINERECHER & CO., Tribune Bldg.

TO RENT—1063 NORTH SHORE-AV. BEAU. 4 rms., sun par., overlook. lake and beach; $90. See janitor or Sunnyside 0236.

TO RENT—4 ROOMS, MODERN; EXTRA IN-let; 5-pc. bath; screened porches; rent $62.50. 2128 Seminary. Lincoln 9569.

TO RENT—2 AND 3 ROOM KITCHENette apts.; bedroom, kitchen; new bldg.; close in. Phone Lake View 4284.

TO RENT — WE SUBMIT MOST APTS. ON Sheridan-rd. for inspection for $125 or more. HAROLD BRADLEY & CO., N. Mich.-av.

TO RENT—3 RM. KITCHENETTE APT. ON lake. Inquire Agent, 1200 Sherwin-av.

TO RENT—FLATS—NORTH.

BIG RENT REDUCTION.
4 RM. APTS., $67.50 AND UP
NEW BUILDING.
1710-1720 JUNEWAY-TERR.
Two, three and four room apartments, $62.50 to $80. Take "L" to Howard-av. Station, walk east to Paulina-st. and 2 blocks north to Juneway-ter. See agent on premises.

ALSO
909-911 BUENA-AV., new, high grade and sun parlor apts., $125 per mo.

LINCOLN PARK DISTRICT.
3510-18 PINE GROVE-AV., high grade, 4 room apts. See janitor.
620-628 BARRY-AV., high grade 4 room apts. See janitor.
MATTSON & CONRAN,
30 N. DEARBORN-ST. CENTRAL 6680.

TO RENT—JULY REDUCTIONS—
2-3 rms. and kitch., 1615-25 Columbia-av.
2 rms. and kitch., 4407 N. Lincoln-st.
2 rms. and kitch., 1363 Greenleaf-av.
4 rms. and s. por., 1617 Wallen-av.
3-4 rms., M. bed, 6540-50 N. Ashland-av.
S. W. Cor. Juneway and Ashland-av. new, near Howard L and lake. Agt. on premises. Prices to suit.
We have a few choice apts. left for good, responsible parties at 7720-56 Haskins-st.; July and Aug. concession. Agts. on premises. Price to suit.
WALLEN & SONS, 6712 N. Clark-st.
Ph. Rog. Pk. 6360.

TO RENT—5100 GLENWOOD, 4 R., new, $ 95
5108 Glenwood, 4 rms., new..... 85
1465 Winona, 5 rms., porch..... 85
1048 Winona, 5 rms., porch..... 100
5359 Kenmore, 5 rms., cor..... 80
5030 Kenmore, 5 rms. and alcove..... 90
941 Argyle-st., 6 rms., p., 2 baths..... 150
1251 Wilson, 7 rms., light..... 115
510 Surf-st., 7 rms., 3 baths..... 250
CLINE & DIX, 1127 ARGYLE-ST. EDG. 1334.

TO RENT—2754-64 HAMPDEN-CT., 2-3-4-5 rm. apts., near Lincoln Park and lake..... $85-$110
654-664 Cornelia-av., 3 and 4 rooms with enclosed sun parlors..... $75- 90
6148 Greenview, 5 rms., large enclosed sun parlor..... 100
See janitor or call BECKLENBERG, Randolph 6171.

HIGH CLASS
Newly decorated and remodeled apartments in any part of the city. For rates and concessions call
K. R. BEAK & CO.,
111 N. Dearborn-st. Cent. 4822.

CHOICE APARTMENTS.
EXTREMELY MODERN 2 AND 3 RM. APTS.; special features; immed. possession. 1338-56 ARGYLE-ST., $60 and $65.
WHITESIDE & WENTWORTH, 4662 Bdwy.

ATTRACTIVE APTS.
842-844 Sunnyside, east of Sheridan-rd.; 2 rm. apts.; in-a-dor bed, dressing room, good sized room; finished in white enamel.
O. P. CURAN JR., 4521 Broadway.

TO RENT—4 RMS., AT 629 CORNELIA-av. 2 blks. to lake; nr. Clark-st. "L" sta. and car line. See janitor.
THE REAL ESTATE MANAGEMENT CORPORATION
6735 Sheridan-rd. Sheldrake 1500.

NEW BUILDING.
3 and 4 rm. apts.; rents $60 and up; 1 block north Sheridan-rd. "L" station, 951 Edgecomb-pl. Tel. Well. 8077.

TO RENT—ATTRACTIVE 2, 3, AND 4 ROOM beautiful apts. in beautiful Edgewater; 2 blocks from lake and bus, 1 block surface and L; rent reas.; rent paid by each apt. 5748 Winthrop-av. Randolph 0520.

TO RENT—5032 KENMORE-AV., 6 RMS., at bt.; nr. Argyle L; $90. See 1st F. 5030.

TO RENT—5 RM. MOD. APT., 3501 GREENview-av. $70.

TO RENT—FLATS—NORTHWEST.

TO RENT—3 AND 4 RM. APTS., $55 TO $65; best location Irving Park; 15 minutes to loop by C. & N. W. R. R.; large grounds; immediate possession. C. H. SEE & CO., 4630 Irving Park-blvd. Irving 0353.

TO RENT—STM. HT. APTS. IN-A-DOR BED. in city. This is our low rate for the summer.
MATTSON & CONRAN,
30 N. DEARBORN-ST. CENTRAL 6680.

TO RENT—STRICTLY MODERN 3 ROOM apts. with sun-dor and in-a-dor beds; $65. 1210-20 N. Kedzie-av., facing Humboldt Park. Agent on premises all day.

TO RENT—GARDEN PARK, 3 RM. SUN PARLOR, modern 24 flat bldg. Drake and Ainslie. See janitor there or HINDMAN, Owner, 30 N. La Salle-st. Main 4120.

TO RENT—7 ROOM FLAT, STRICTLY MODern, facing Humboldt Park, 3129-3131 Augusta. Inquire 3133 Augusta-st.

TO RENT—1 RM. APT., NEW BLDG., NR. Kedzie and Lawrence, fireplaces, in-a-dor beds, $65 and $68. Phone Juniper 3288.

TO RENT—4 RMS., STEAM HEAT, IN-A-door bed, modern; $65. Apply 3944 Lawrence-av.

TO RENT—7 ROOM FLAT, 2D FLOOR, $50 a month. 3209 Armitage, near Kedzie. Monroe 6256.

TO RENT—VERY CONVENIENT 4 ROOM apt., 3 bedrms. and 2d fl. exc. trans., $60 and $65. 2148 N. Sawyer-av.

TO RENT—5 LARGE RMS., STEAM, ON Crawford, above store; $55. Irving 2400.

TO RENT—BEAUT. 1 AND 2 RM. APT. Im. poss.; $57 up. Rogers Park 5064.

TO RENT—8 RMS., STOVE HT., $55. 2456 N. Rockwell. Humboldt 2576.

TO RENT—3 RM. APT., 2D FLR., BRICK bldg., $42; stove ht. 2721 N. Drake-av.

TO RENT—ALBANY-PK., 4 RM. KITTE. apt., modern; near L. Phone Randolph 6611.

TO RENT—FLATS—WEST.

TO RENT—238 N. CICERO, 5 RMS., STOVE ht.; elec. lights; rent $40. Key at paint store, 200 N. Cicero-av.
J. G. UPTON,
Edgewater 0962. 4403 Sheridan-rd.

TO RENT—5 RMS. AND BATH, STEAM heat; hot water; $40; cor. Ogden and Congress. Call janitor, West 4876 or Armitage 2570.

TO RENT—FLAT, 6 ROOMS, MODERN, 3133 Washington, near Kedzie; furniture if desired. Ph. Seeley 3516, 1st apt. East.

TO RENT—4 AND 5 RM. MODERN APARTments, steam heat, janitor service, $55 and $60. 1207 S. Cicero-av.

TO RENT—FLAT, 4 RMS., STOVE HT., elec., 2433 W. Chicago-av. $45.
WILLIAMS, MONIGER & CO., 35 S. Dearbn.

TO RENT—601 S. EAST-AV., 5 LARGE RM., modern; 1st floor; close to boats; $60.

TO RENT—3849 WEST END, 5 R., ST. H. hot water; janitor service.

TO RENT—4451 W. CONGRESS-ST., MODern flat, 4 rm. apt., 2d floor; Garfield Sta.

TO RENT—4 R., NEW BLDG., WITH OR without s. par. $65-$70. 3546 5th-av.

TO RENT—8 RM. COR. FLAT; STEAM HT.; 2d fl.; 4200 Jackson. Nevada 1343.

TO RENT—FLATS—SUBURBAN.

TO RENT—
PLEASANT HOME APARTMENTS
4 and 5 rooms. Beautifully located at Pleasant and Home-avs., in the heart of Oak Park's residential district. Spacious rms. and courtways sufficiently large to assure plenty of light and air. Apts. will be ready for occupancy commencing Aug. 1. Our representative on the premises will be pleased to assist you in inspecting these apts.
A. HILL & CO.,
5638 W. Lake-st. Austin 0131. Oak Pk. 131.

TO RENT—3, 4 ROOM APARTMENTS, choice location on Washington-blvd. at Clinton-av., Oak Park. New bldg.; spacious rooms, Silas P. Gaylord, Realtor-pl. 14 room apts. have large bedrooms.] All modern conveniences. Our agent on premises daily between 2 and 6 p.m.
F. A. HILL & CO.,
5638 W. Lake-st. Austin 0131. Oak Pk. 133.

TO RENT—MODERN APARTMENT, OAK Park, 1st apt., liv. rm. with s. p., 1-A-D bed; also bedrm., lge. kitch. 337 S. Cuyler-av., cor. Washington. See janitor.

TO RENT—3 RMS. SUN PARLOR, 2D APT., duplex bldg.; $80. Ph. Oak Pk. 4061-J.

TO RENT—FINE 6 R. APT. $65; FURnace. Ing. 407 N. Humphrey. Oak Park.

TO RENT—FURNISHED FLATS.

South Side.

TO RENT—4 RM. APT. COMPLETELY furn., suit. for empl. people, 2 sleeping rms. 5506 Ellis-av. Mid. 3847.

TO RENT—4210-14 GRAND-BLVD., 3 RMS., and bath; 2 beds; maid service; private porches; conv. to L and surf.; $70. Agent at 4212. Oakland 2101.

ELMIRA APTS.
4601 Mich., 2-3 rms., with kitch. and private bath. Attractive rents. BRYAN A. TEN EYCK, 4600 WOODLAWN, 3800 GRAND-blvd., offers the most complete 1 rm. apt. in city at moderate price; priv. bath, kitch. and living rm. Ph. Douglas 0300.

TO RENT—3 RM AND 4 RM. SUN PARLOR apts., completely furnished, in-a-dor beds, 1 block to L and surface. The Boulevard Apts. Grand-blvd. and 42d-st., Drexel 5098.

TO RENT—MOD. 4 RM. FURN. APT.; PIANO and Victrola; until Sept. 30; $75 a mo. Phone Midway 3052.

TO RENT—CHARMING SUN PARLOR APT. near lake, attr. price, quiet and cool. 5041 Dorchester. Oakland 0813 or 1460.

TO RENT—4313 LAKE PK., LIV. RM., KIT., bedroom; ref. pl. to live; el.; $12 wk., $45 mo.

TO RENT—5322 INDIANA-AV., COMP. FUR. mod. 4 rm. apt., Victrola; permanent; poss. now; wk. or mo. Vincennes 0477.

TO RENT—COMFORTABLE WELL FURN. apt. nr. Jackson Pk., for balance of summer; reas. Midway 5073.

TO RENT—YOUNG MAN, CPLE. WILL share 3 rm. apt. with congenial mar. cple.; reas. 5817 Prairie. 2d ENGLISH.

TO RENT—4516 PRAIRIE-AV., 2 RM. APT., furn. bath, kitch., bed, bal., new, mod. $40.

TO RENT—5426 UNIVERSITY-AV., 3 RMS.; nothing better. $60. Midway 6020.

TO RENT—426 S. 45TH-ST., 2-3 RMS. REG. bill, or poss. coml. fur.; $20-$11-$12.

TO RENT—4718 WOODLAWN-AV., 3 RM. sun parlor apt., new bldg., reas. FOX.

TO RENT—6840 LAKE PARK-AV., LIGHT 4 rm. apt., finely furn. Blk. L. C. and surf.

TO RENT—4116 PRAIRIE-AV., 3 RM. APT., furn. bath, kitch., dr. bed, bal., new, mod.

TO RENT—NICELY FURN. 4 RM. APT.; married couple; $12.50. 5428 Cott. Gr. 1st.

TO RENT—4800 INDIANA-AV., 16 A. FUR. furn. 3 rm. apt.; gas; elec.; phone; $55.

TO RENT—MOD. 5 RM. APT., BEAU. FURN. I. C. trans.; $100. Call Rand 0026, Monday.

TO RENT—6903 SO. PARK-AV., WELL FURN. mod. 5 rm. on Wash. Pk. Very reas.

TO RENT—FURNISHED FLATS.

South Side.

NEW BUILDING,
4300 DREXEL-BLVD.
Just finished May, 1922.
Fireproof and furnished complete.
Every convenience.
Mgr. on premises, Drexel 3412.
Or Agent
McKEY & POAGUE,
4701 Drexel-blvd. Drexel 2200.

Drexel Sq. Furn. Apts.
810 Hyde Park-blvd. (E. 51st). Phone Kenwood 0940. 2-3-4 rooms, $15 a week and up. All have two beds. At main entrance Washington Park. Everything furnished, including light and gas. 20 minutes downtown. One of the finest apt. hotels in city. This is our low rate for the summer.

NEW FIREPROOF BLDG.,
1 ROOM & KITCHENETTE.
St. Regis, 4041 Ellis-av., near Ellis-av. station Kenwood L. Phone service; all conveniences; free light and gas. One vacancy today, $70.
PHONE OAKLAND 2470.

KENWOOD APTS.
6318 KENWOOD-AV.
1-2 rm. kitch. apts., furn. for bskpg., firepf. bldg.; 5 min. walk to Jackson Pk.; golfing tennis, bathing; very desirable for the summer months; $80 to $150. Dorch. 7600.

TYSON APTS.
4257 GRAND-BLVD.
1-3-5 rm. apts., completely equipped for housekeeping; maid, tel., and elev. service; $14 wk. up.
OAKLAND 2604.

EGANDALE, 6306 WOODLAWN-AV.
2 ROOMS AND SUN PARLOR.
In-a-dor beds, vacuum cleaning, etc. Completely furnished; only $100. Convenient to I. C. express trains.
Midway 9703. Janitor in bldg.
HOWARD & ORR CO., 1458 E. 53d-st.

SHIRLEY APARTMENT.
4164 Drexel-blvd., 2 rm. kitchenette apts., comp. furn., linens, light, gas, maid serv. if desired. F. M. Bailey, manager. Kenw. 8400.

BILTMORE APT. HOTEL.
A NEW FIREPROOF, COMPLETELY FURNISHED EFF. APT., 2 BEDS, 4160 DREXEL-BLVD. KENWOOD 7900.

TO RENT—6058 STONY ISLAND-AV., 4 rms.; sun parlor; best sit. fur.; piano, victrola; oriental rugs; vacuum cleaner; quiet, clean; priv. back pch.; $100. Dor. 3179.

TO RENT—$90—3 RM. FURN. KITCH. APT. at $75 a mo.; July 15 to Oct. 1; Apt. No. 506, 6320 Kenwood-av. Dorch. 7600. MR. HARRISON.

DREXEL-BLVD. APTS.
4163 Drexel-blvd.; 2-3 room. kitch. apts.; newly decor.; Kensington; $65 up. Oak. 0813.

TO RENT—COOL, COZY, COMPL. FURN. 2 rm. apt., grand piano, priv. porch; nr. lake and pk.; exc. transp.; ideal loc., 47th and Drexel-blvd. Kenwood 0758 or Ken. 5410.

TO RENT—COMP. FURN. 3RM. APT., REGular kitch.; priv. bath, porch; 1 C. surf.; d apt., 46th and Prairie; reas.; immed. poss. Call Drex. 1067 or Doug. 7194.

Southwest Side.

TO RENT—4 RM. FURN. APT., MURPHY In-a-dor, 64th and Artesian-av.; 1 blk. west of Western; 60 to 90 days, 2d flat. $75. Call Mr. Bray, Prospect 0412.

North Side.

REAL INDIVIDUAL APTS.
Completely furn. 1, 2, and 3 rm. kitchenette apts., having large lt. outside living, dining and dressing rms., private bath with shower; $75 up, incl. light, gas; 2 blks. Arg. exp., 4878 Magnolia. Sunyside 5745.

ELMS APTS.
To Rent—2 and 3 room apartments, corner Sheridan-rd. and Pratt-blvd., elaborately furnished; fireproof building; 1 block from lake. See janitor, 1205 Pratt-blvd., or phone Lake View 0033. Reasonable rates.

TO RENT—FURN. APT.; IMMED. POSS. 6 rms., 3 beds, sun parlor; close to lake, hotel; nr. Lake Shore-drive; elegantly fur.; will lease to Oct. 1 or longer. Ph. Williams, Harrison 0351, for appointment.

POSSESSION NOW.
Attractive 3 rm. and kitch. apt., near lake, bus, L surface; mahog. and reed furn.; $105. Call 849 Gall-av. Sunnyside 1247-J.

GLENGYLE APT. HOTEL,
941 Glengyle-pl., overlooking lake; finely furnished 2 and 3 rm. kitchenette apts., $80 up. $145 mo. Sunnyside 4820.

TO RENT—2 RM. AND KITCHENETTE apts., at 7753 Sheridan-rd., just ½ block from lake; rental $60.00.
R. K. BEAK & CO.,
111 N. Dearborn-st. Cent. 4822.

ON THE LAKE.
New bldg., new furnishings, sun living rm., 7 windows, 3 rooms overlooking lake, 861 Glengyle-pl.

TO RENT—3 RM. KITCH. APT. WITH regular bedrm. and in-a-door bed; comp. furn.; inc. elec. light, gas, elev., maid service; concession; Apt. 216, Shore Crest Hotel, 420 Wrightwood. Diversey 4300.

TO RENT—RESPONSIBLE PARTY, 6 rm well furn. 1st apt., nice frt. pch.; oriental rugs; player piano; vocalion talking machine; guest's rm. Must leave Sept.; $145. Edw. and Sayre, 5116 Sheridan-rd.

TO RENT — 4246 SHERIDAN, LEAVING city July 15, wish to sublet until Oct. 1; demo. furn. 2 rm. kitch. apt.; best trans. Call Buckingham 0300, apt. 614 or 321.

FRONTENAC APTS.
Completely furnished large 3 to 6 room apts. 725 Irving Park-blvd. L. V. 7672.

SWANVILLE APTS.
2 and 3 rm. furn. light, gas, and linen, 707 Brompton-av., at 5550 Broadway.

TO RENT—LOVELY LARGE LIGHT RMS., corner apt., 1 blk. to lake; well furn., piano, phonograph, electric fan; very reas. rent. Beachcroft Hill.

TO RENT—BEAUT. FURN. APT., EAST OF drive, nr. lake and Drake Hotel, 5 bedrms., 3 baths, until Oct. 1; $350 mo. Ph. Albany 3676.

TO RENT—BEST APT. FOR $100 PER MO. in city; 4 beautiful furn. rms; all outside exposure; near lake; 4000 Sheridan-rd. WEAVER, 1636 Juneway Terrace. R. Pk. 5145.

TO RENT—WILL SACRIFICE ATTRAC. 2 or 3 rm. furn. apt. for $65 if taken at once; leaving city; in-a-door bed, kitchen, bath; extra closet; newly dec. 723 Barry-av.

TO RENT—4 RM. FURN. APT. AND SUN porch, hotel section; adjoining hotel, lake, beaches and Birchwood L; $115 per mo. 7450 Greenview. Rog. Park 0384.

TO RENT—HIGH GRADE 3 RM. KITCHENette apt., completely equipped; Garfield Sta. 2 months or longer; near lake; good trans. 1016 Ainslie.

FERNWOOD APT. HOTEL.
2, 3, 5 room kitchenette apts., completely furnished. 4048 Sheridan-rd.

TO RENT—MODERN 4 RM. WITH EX. BED, near Lincoln Pk. golf; good trans.; $70 or $80 furn. See janitor, 549 Wellington-av.

TO RENT—5061 WINTHROP, 2D, COMpletely furnished attractive 7 rm. apt.; 4 beds. Argyle L. bus. Edge. 1324.

TO RENT—824 SUNNYSIDE, 1ST—5 RMS. Wilson L, bch.; will sell furn. See Jan. or call.

TO RENT—COMPLETELY FURNISHED 3 rm. apt., private bath; $18.50; also single and double rms. Sunnyside 8280.

TO RENT—1 RM. COOL, COZY, CLEANLY, blk. beach, Wilson ex.; 855 Leland; $35 mo.; accom. 3 or 4. Phone Edge. 5821.

TO RENT—EXCLU. 6 R. FURN. APT. E. of Mich. and Chestnut. Delaware-pl. Kenney & Roberts. Franklin 6311.

TO RENT—2315½ N. CLARK, 1ST WEST, 4 rms. and bath; near Lincoln Park and golf course. Ph. Diversey 4764.

TO RENT—3 RM. APT., NICELY FURN., all mah. furniture; ½ blk. Wilson "El", bus; $80. 4530 Sunnyside. Sunnyside 3600.

TO RENT—6 RM. APT., ATTRACTIVELY furn.; very reas. Sunnyside 1898. 1461 Catalpa.

TO RENT—5 LARGE LIGHT RMS., 2 porches; nr. Senn H. S.; biggest bargain in Edgewater. Edgewater 0021.

TO RENT—EASTWOOD-AV., NEAR CLARendon, 5 rms., 2 porches; Aug. 1 to April 1; ref. required. Edgewater 0112.

TO RENT—WILL SUBLEASE 6 RM. KITCHENette apt. for 3 mos.; liberal concessions. Shore Crest Hotel, Apt. 216.

TO RENT—2 AND 3 RM. FURNISHED AND unfurnished kitchenette apts. 4200 Sheridan-road. Buckingham 0300.

TO RENT—NEWLY FURN. 2, 3, 4 R. APTS., sun par., Sher. L bus; reas.; lake. 1024 Diahn.

TO RENT — 2 AND 3 RM. KITCHENETTE apts.; good trans. Norberts Bldg., 3949 Sheridan-rd. 2d floor.

TO RENT—BRIGHT, PLEASANT 4 ROOMS, 3d; near park, golf. St James Manor. Sunnyside 8776.

TO RENT—N. E. COR. DOVER AND WILson, 1 rm. apt. and 3 rm. apt. furn. See janitor. 4607 Dover.

TO RENT—1, 2, 3 RM. FURN. APTS.; PCH. wall beds; $12 to $19 wk.; Sher. exp.; Oregon apts. 825 Edgecomb-pl. Lake V. 6561.

TO RENT—COZY FUR. 2 RM. OUTSIDE apt., block E. Sheridan L. Well. 5056.

TO RENT—1, 2, AND 3 RM. KIT. APTS with priv. bath; good trans. 3736 Sheffield.

TO RENT—2ST SUNNYSIDE, 1ST—2 RM. FURN. efficiency apts.; $33-$100; 1 blk. lake.
JOSEPH O. KAPLAN,
36 S. State-st. Ph. Central 4459.

TO RENT—1 RM. COOL, COMFORTABLY furn. 4 blks. lake; $55 Leland; $35 mo.; accom. 3 or 4. Phone Edge. 5821.

TO RENT—EXCLU. 6 R. FURN. APT. E. of Mich. and Chestnut. Delaware-pl. Kenney & Roberts. Franklin 6311.

TO RENT—2315½ N. CLARK, 1ST WEST, 4 rms. and bath; near Lincoln Park and golf course. Ph. Diversey 4764.

TO RENT—3 RM. APT., NICELY FURN., all mah. furniture; ½ blk. Wilson "El", bus; $80. 4530 Sunnyside. Sunnyside 3600.

TO RENT—6 RM. APT., ATTRACTIVELY furn.; very reas. Sunnyside 1898. 1461 Catalpa.

TO RENT—5 LARGE LIGHT RMS., 2 porches; nr. Senn H. S.; biggest bargain in Edgewater. Edgewater 0021.

TO RENT—EASTWOOD-AV., NEAR CLARendon, 5 rms., 2 porches; Aug. 1 to April 1; ref. required. Edgewater 0112.

TO RENT—WILL SUBLEASE 6 RM. KITCHENette apt. for 3 mos.; liberal concessions. Shore Crest Hotel, Apt. 216.

TO RENT—2 AND 3 RM. FURNISHED AND unfurnished kitchenette apts. 4200 Sheridan-road. Buckingham 0300.

TO RENT—NEWLY FURN. 2, 3, 4 R. APTS., sun par., Sher. L bus; reas.; lake. 1024 Diahn.

TO RENT — 2 AND 3 RM. KITCHENETTE apts.; good trans. Norberts Bldg., 3949 Sheridan-rd. 2d floor.

TO RENT—BRIGHT, PLEASANT 4 ROOMS, 3d; near park, golf. St James Manor. Sunnyside 8776.

TO RENT—N. E. COR. DOVER AND WILson, 1 rm. apt. and 3 rm. apt. furn. See janitor. 4607 Dover.

TO RENT—1, 2, 3 RM. FURN. APTS.; PCH. wall beds; $12 to $19 wk.; Sher. exp.; Oregon apts. 825 Edgecomb-pl. Lake V. 6561.

TO RENT—COZY FUR. 2 RM. OUTSIDE apt., block E. Sheridan L. Well. 5056.

TO RENT—1, 2, AND 3 RM. KIT. APTS with priv. bath; good trans. 3736 Sheffield.

TO RENT—2ST SUNNYSIDE, 1ST—2 RM. FURN. efficiency apts.; $33-$100; 1 blk. lake.
JOSEPH O. KAPLAN,
36 S. State-st. Ph. Central 4459.

TO RENT—1 RM. COOL, COMFORTABLY furn. 4 blks. lake; $55 Leland; $35 mo.; accom. 3 or 4. Phone Edge. 5821.

TO RENT—EXCLU. 6 R. FURN. APT. E. of Mich. and Chestnut. Delaware-pl. Kenney & Roberts. Franklin 6311.

TO RENT—2315½ N. CLARK, 1ST WEST, 4 rms. and bath; near Lincoln Park and golf course. Ph. Diversey 4764.

TO RENT—3 RM. APT., NICELY FURN., all mah. furniture; ½ blk. Wilson "El", bus; $80. 4530 Sunnyside. Sunnyside 3600.

TO RENT—6 RM. APT., ATTRACTIVELY furn.; very reas. Sunnyside 1898. 1461 Catalpa.

TO RENT—5 LARGE LIGHT RMS., 2 porches; nr. Senn H. S.; biggest bargain in Edgewater. Edgewater 0021.

TO RENT—EASTWOOD-AV., NEAR CLARendon, 5 rms., 2 porches; Aug. 1 to April 1; ref. required. Edgewater 0112.

TO RENT—WILL SUBLEASE 6 RM. KITCHENette apt. for 3 mos.; liberal concessions. Shore Crest Hotel, Apt. 216.

TO RENT—2 AND

REAL ESTATE FOR SALE.

HOUSES—NORTHWEST SIDE.

FOR SALE—NEW, MODERN 5 RM. FRAME bungalows; furnace ht.; latest decorat. ing and elec. fixtures; $4,250; $1,000 cash and paid for; in heart of Irving Pk. c. food trans. etc.; $1,500 cash, bal. month. ly. price $7,500; also new modern Kelly Kilns bungalows, furnace ht., with latest improvements in West Albany Park; streets paved; price $4,750; $1,000 cash and $40 per month. See Beesley & Kermaier, 4219 Irving Park-blvd. Branch office, 4151 Lawndale-av., Irving 7726.

FOR SALE—BEAUTIFUL IRVING PARK home at a tremendous sacrifice; must be sold by Aug. 1; owner leaving city; cash buyer can almost have his own price; will consider terms; 7 rooms; 4 bedrooms, large porch, 20 ft. living room; steam heat; Humphrey hot water heater; 2 story 3 car garage; 100 ft. corner lot; large shade and fruit trees; hedge fence; elec. and steam trans.; 3 cars. 4309 N. Keeler-av.; 1 block south of Irving-park. Telephone Irving 6904.

FOR SALE—5 RM. HOUSE, SCREENED porch, modern plumbing, pedestal wash bowl, large china closet, lighted garage, large walk all rms. light and airy, washable walls in kitchen and bathroom, bay windows in dining rm.; $5,000; small cash, $30 mo. Good place for working man. By owner. 1310 N. Harding-av.

HANDSOME BRICK

4 room bungalows. All latest improv.; lot 30x125; unusual, possibly transit, Montrose, Lawrence, Crawford surf. lines, N. W. Tr.; cash or terms; loc. 3740-3741 W. Agatite-av. JEREMIAH J. WEISBERG, 1142 Consoliated Bldg., Franklin 3524.

FOR SALE—A REAL 5 RM. HOUSE, COMpletely modern, large rms., fine front and rear porch, tile floor in bath rm. furnace, lot, 40x125; trees, house faces N. and S. Price, $6,250; easy terms. A dandy.

VOLK BROS., 4159 Irving Park-blvd. and Meade-av.

HOUSES—WEST SIDE.

FOR SALE — 2949 WASHINGTON-BLVD. this exceptionally fine residence of 14 rooms, 3 baths, 2 garages and grounds, 60x131, is offered at price scarcely above ground value. Make appointment to see. $21,000.

E. WOLTERSDORF & CO., 40 N. Dearborn-st. or 1514 W. Madison-st.

FOR SALE—A 6 ROOM FRAME COTTAGE, $4,550; close to C. & N. W. R. R. shops and 1 blk. to Cicero-av. car line; 4 blks. to L sta. Has electric light, fine white enameled bath; modern throughout and nicely decorated; one car garage (cement floor). A bargain. Call Austin 5750 Monday for address.

FOR SALE—BEAUTIFUL NEW BRICK BUNgalows, 5 large rms., sun parlor; fireplace; bookcases and buffet; large porches; floored attic; 1 blk. Columbia Park and L; price $6,600; terms. 1011 S. Mason-st.

FOR SALE—GREAT BARGAIN, 9 ROOM steam heated house; brick, hardwood floors, electric light, cement basement, garage; TERMS. Owner, 734 S. Oakley-blvd.

FOR SALE—MODERN 6 RM. BRICK COTtage; hardwood floors; electric light; hot water heat; $4,250. 840 N. Harding. Spaulding 4226.

FOR SALE—COTTAGE, $3,500; ELECTRIC lights; bath; sleeping porch; garage. See owner at 320 S. Mozart-st. after 6 p. m.

FOR SALE—SACRIFICE 6 RM. BRICK COTtage, strip of land 30 ft. wide for 2d story. 4116 Arlington-st. Call a. m.

FOR SALE—BRICK BUNGALOW, 6 RMS. 1 lv. heat, sun parlor; 30 ft. N. Forest Park; $2,600 cash. Address Y 75, Tribune.

VACANT—SOUTH SIDE.

LARGE GARDEN LOT, 50X193 FT.

With sewer, water, cement sidewalks and streets paid for; adjoining built up section; only 2 blocks from station on I. C. R. R.; 54 trains daily, 33 min. ride from downtown. Low monthly fare. Arrange to see this property today or tomorrow. Will sell on terms $75 cash, bal. monthly. Address Y 0 534, Tribune.

FOR SALE—SOUTH SHORE VACANT.
7736 Euclid-av., 30 ft.; $50 a foot.
7741-49 Oglesby-av., 75 ft.; $90 a foot.
6817 Bennett-av., 30 ft.; $90 a foot.
E. MALOOLY & COMPANY,
2824 Stony Island-av. H. P. 2145.

JUST THINK OF IT!

Lot at 9626 Ewing-av. for $475; all improvements paid. South Shore 1653.

FOR SALE—CORNER 70x127 AND PAXTON-av. s. e., 189x125 ft., at $160.
J. L. HESS
Mid. 0050. 2336 E. 71st-st.

FOR SALE—RIDGELAND-AV., NR. JACKson Park, overlooking Jackson Park Highlands, 50x125 ft. $10 FT. FRONTAGE PRICE, 6831 Stony Island-av. Dorchester 8800.

FOR SALE—S. E. COR., 50 FEET, 79TH AND Morgan-sts. Stewart 1965.

FOR SALE—LOT 50x134, S. ROBEY-ST.; cheap; cash. S. Shore 5833.

VACANT—SOUTHWEST SIDE.

A GOOD INVESTMENT.

FUTURE TRANSFER CORNER.
$1,000 will buy equity in my lot 47½x125; sewer, water, and gas; Archer and Central-av.; 1 blk. north of WALTER A. MENDRAL-ST. 1640 W. 18th-st.

FOR SALE—BY LOT. S. W. SIDE; GOOD deal; fine neighborhood; will sacrifice for cash or five good cash deal; 45x125 ft.; underground imp. all in. Address S P 135, Tribune.

FOR SALE—BUSINESS LOT ON 63D-ST. car line for store; would make a fine investment; will triple in value; will sacrifice for $600 on terms of $12 down and balance $10 per month. Address K E 255, Tribune.

FOR SALE—WILL TAKE AUTO AS FIRST payment on this corner lot in business corner; 2 blocks from blvd. W. Uhlorhn, 1157 W. 63d-st.

FOR SALE—WILL SELL MY LOT, 30X125, near 63d-st. car line in Chicago Lawn for $325; $50 cash and $5 per month; will loan money to build. Address D D 598, Tribune.

FOR SALE—LOT, 50X125, ON CAMPBELL-av., nr. 61st-st.; owner must sell account of sickness. Englewood 3726 for appointment.

FOR SALE—LOT IN 55TH AND WESTern-ave. betw. 68th and 69th-sts., y. WEST. RUBEL, 5473 Ridgewood-ct. H. P. 6152.

FOR SALE—OWNER MUST SACRIFICE LOT on Archer-av. Address H E 272, Tribune.

VACANT—NORTH SIDE.

FOR SALE—ROGERS PARK.
About 50 lots, size 30 ft. or 44 ft. frontage, a beautiful residence section, close to everything, the rest of them scattered from 1 to 4 blocks to car line; same walking distance to I. C. station; restrictions; have good purchasers; address GAHLAN, Room 904, 208 S. La Salle-st.

FOR SALE—LOT 48x125, 2 BLKS. NORTH of Howard, 1 block west of Ridge, suitable for home or 2 flat; $50 per ft.; large sign on lot. V. J. Dolan, Ing. owner or dealer across street. Fred Roehles, 1207 Harvard-st.

APARTMENT SITE.

Wonderful location, most prominent corner in Sheridan-rd., in Evanston.
J. PRIDMORE,
139 N. Clark-st. Central 1212.

FOR SALE—1737 WALLEN-AV., 30X125, 2 blks. north of Devon; good location; make offer. I mean business.
MR. KILBURG,
Buckingham 2733.

A SMASHING BARGAIN.

90 ft. apt. vacant nr. Howard L. Only $6,000; terms. John C. Dillon, Rog. Pk. 4501.

VACANT—NORTHWEST SIDE.

FOR SALE—LARGE LUMBER COMPANY closing out their real estate holdings, will sacrifice for immediate sale, without broker's commission.
EIGHTY-SIX BEAUTIFUL LOTS, 30X125.
PRICE $400 EACH.
TERMS: $100 cash, balance in suit purchaser.
OAK PARK-AV. AND ADDISON-BLVD.
To get there take Irving Park car to end of line, walk west to Oak Park-av., south to Addison-blvd. Sunday, July 16th, we will have auto marked "Oak Park Lots," that will take you to and from this property. Week days, call at Room 625 Lumber Exchange Bldg. or phone Randolph 0801.

BUY YOUR LOT NOW.

Subdivision at N. Central and Addison, so. of Portage Park, 30 ft. lots with cement walks, sewer, water, gas and fine trees, at $200 to $775; $100 cash.
KOESTER & ZANDER, 27 W. Washington-st.
Branch 3147 N. Cicero-av., near Belmont.

FOR SALE—150 FEET OF IRVING PARK-blvd., frontage near Portage Park. This property is now ripe for stores and the price is low in comparison with the price asked for adjoining lots. Price $130 per front foot. Address H G 517, Tribune.

FOR SALE—VACANT BUSINESS CORNER. Have plans for 4 stores and 2 car garage 2 N. Ashland-av. Price very reasonable. Address Y 0 534, Tribune.

REAL ESTATE—OAK PK., AUSTIN.

W. H. WRIGHT & CO.

Large 8 rm. (5 chambers) BUNGALOW on big CORNER LOT south of Mon. "L" suitable for large family. HAS GARAGE. Price only $6,800.

W. H. WRIGHT & CO.
$1,500 cash for this Queen Anne 6 rm. BUNGALOW with SUN PARLOR; 3 cham. (1 on main floor); lot 35x125 ft. Price $6,500.

W. H. WRIGHT & CO.
Good looking Austin BRICK 2 FLAT, 5-6 rms. (between baths and Wash.); oak floors and trim; good condition; fine lawn and shrubbery plants. Also 2 CAR GARAGE. Price, $9,750.

W. H. WRIGHT & CO.
Oak Pk. 7 rm. STUCCO HOME on beautiful CORNER LOT; will sell for $7,750 or TRADE for 2-FLAT in Austin or Oak Pk. near city limits.

OPEN TODAY AND SUNDAY.
5613 W. Lake-st. Austin 683-690.
836 S. Oak Park-av. Oak Park 833-5755.
W. H. WRIGHT & CO.

ARTISTIC 5 R. BUNGALOW.

SCREENED FRONT PORCH; hardwood trim; oak floors; FIREPLACE; PIPE FURNACE; SCREENED REAR PORCH; hot air heat; choice lot, 35x125; ONE CAR GARAGE; only $7,000; $1,800 cash.

OAK PARK LOT

offered at reduced price for quick sale; also 37½x137; only $1,075.
T. A. HOLM & O.,
Facing Home-av. Station Garfield Pk. L.
Phone Oak Park 905.

BRICK BUNGALOW.

Exceptionally well built; hot water heat; big 37½x125 lot; big living room, mahogany trim; paneled dining rm. with buffet; sun bath; every modern and up to date convenience; $9,750; $2,000 cash.
OPEN SUNDAY.
WHITMORE & BERRY CO.,
Phones Oak Park 766 and Austin 4033.
810 Harrison-st., op. Oak Park-av. sta. Gar. L.

FOR SALE—NEW, MODERN 5 RM. BRICK bungalow, under construction; can be completed in 30 days; sun parlor, hot water heat, oak floors, large, light rms., fireplace, bookcases, tile bath, Sherman tub, large rear porch, wide lot, choice Austin loc., conv. to trans.; price, $8,900; reasonable terms; balance like rent.
F. C. PILGRIM & CO.,
5637 W. Lake-st. Austin 1680. Oak Park 880.

Washington-blvd. 2 Flat.

6-7 rooms: HOT WATER HEAT; oak and mahogany trim; fireplaces, base tub; rear dining room; Kewanee boiler inst. hot water heater, rear porches, screened and glazed. A VERY GOOD BUY at $16,500; must have ½ cash.
TAYLOR & POWERS,
5732 Madison-st. Austin 0341.

FOR SALE—SIX-APT. BLDG., CORNER, NEAR CHICAGO-AV. Up to date, 4 and 5 room apts., all light and airy; BOOKCASES, BUFFETS, TILE BATHS, FURNISHING REFRIGERATORS; STEAM HEAT; all apts. newly decorated; exterior just painted; only 6 yrs. old. BARGAIN FOR $30,000.
F. A. HILL & CO.,
5638 W. Lake-st. Austin 0131. Oak Park 133.

BARGAIN.

Beaut. 8 rm. Austin home; oak trim; h. w. ht.; 50 ft. lot; 1 car garage; shrubbery and fruit trees on Austin's most attractive street. Easily worth $11,000; owner must sell; $8,500; $3,000 cash required. Open Sunday.
WAINDLE REALTY CO.,
5827 W. Chicago-av. Austin 0740.

FOR SALE—NEW 6 RM. ELASTICA STUCco residence, Oak Park; sun parlor, sleeping porch; 3 elegant bedrms., large living room, dining rms.; cheerful kitchen; lot 37½x125; homelike neighborhood; just the place for your children; only $9,350; act quickly.
C. E. HANSON & SON, 5959 Chicago-av. Aus. 0476.

FOR SALE—LOT 40X175, $505. RESPONsible person with $150 cash gets it; balance easy terms. Beautiful lot, 2 blks. from Oak Park, a few blocks from station and street car line; excellent location for small home and garden. Opportunity to cut high cost of living. Real bargain. No agts. Address H A 278, Tribune.

FOR SALE — A SNAP, DANDY 5 RM. house, Central Oak Park, 5 blks. to city car line or Austin car line; 2 car garage, fenced alcove windows, large front and rear porches, 7 large trees, indirect lighting and modern plumbing; price only $5,250; $2,000 cash required. Call today. Act quick. 1145 Washington-blvd., Oak Park.

A SNAP.

For Sale—Circumstances compel me to sell my 7 rm. residence on beaut. 50 ft. lot, Oak Pk., 3 blks. n. of Met. L., 2 blks. to Madison-st. Price cut to $7,900; $3,200 cash required. Address H E 137, Tribune.

FOR SALE—BRICK BUNGALOW; H. W. heat; 5 extra large rooms, SUN PARLOR; Austin location, near Chicago-av.; price $8,900; terms $2,000 cash.
FORD-BELLOCK & CO., Austin 9346.
88 Madison-st., Oak Park.

FOR SALE—FRAME 3 FLAT, 5, 5 AND 5, and 2 car garage; nice Aust. location; only $2,500 cash, bal. terms. Price $9,000.
W. J. SCHMITZ,
Aust. 0248. 5038 W. Chgo.-av.

FOR SALE—THE MOST BEAUTIFUL AND well built new brick bungalows at 1436-40-44 Mayfield-av.; 6 very large rooms, 3 b. w. ht., sun par., sleeping porch, suite, tile bath, lot, A. H. BRANDON, owner and builder. Phone Austin 4642.

BUILDERS, ATTENTION.

Serious illness of wife compels builder to leave Chicago; will sell 25x125 ft. choice corner vacant at sacrifice; easy terms. Will divide. Address H G 478, Tribune.

FOR SALE—BARGAIN: 5 AND 6 ROOM 2 flat bldg.; frame on concrete found.; elec., laundry tubs, hot water heat; L trans.; price only $7,750—$2,500. BARRY-MORICHIM & CO., 4808 W. Chicago-av. Austin 1100.

FOR SALE—BUNGALOW, 6 ROOMS, STUCco; oak trim; wide lot; fireplace, bookcase, etc.; excel. trans., only $7,700. Terms.
O'CONNOR BROS.
9 Madison-st. Oak Park. O. P. 385. Aus. 384.

FOR SALE—BEAUTIFUL 6 RM. CORNER bungalow in North Austin, all modern; $2,500 cash required. See this today.
BOOTH, JOHNSON & BOOTH,
5453 W. North-av. Austin 1233.

FOR SALE—BEAUTIFUL 5 RM. BUNGA., 2 blocks from L; fireplace, bkcs., 2 car garage, large attic; lot 37½x125, price, $6,800. Cash, $2,500. W. H. JAMES & CO., Oak Park L to 914 Gunderson-av. Ph. Austin 8812.

FOR SALE — 30x125 FT. VACANT, CONgress-st., near Columbus Park; cash, or terms; bargain. Address Z 272, Tribune.

FOR SALE—OWNER SELL WASH.-BLVD. cor. at $150 per foot, act quick for a genuine bargain. Address Y T 487, Tribune.

FOR SALE—8 RM. AUSTIN HOME, $7,800. Nr. Washington-blvd.; A1 cond. garage; wide lot; terms; bargain. Austin 0078.

FOR SALE—MADISON-ST. VACANT, NEAR Waller-av., 50x140; $165 per foot. HUNTINGTON & CO., 5617 W. Madison-st.

REAL ESTATE—SUBURBAN—SOUTH.

FOR SALE—LEAVING CITY, PRICE CUT on one of the best bargains, corner, bungalows in Beverly Hills, 2 blks. to car line and Rock Island; 50x150; 5 rms., sun par. and breakfast rm.; 2 side entrances; hardwood floors, every respect, hardwood throughout; newly dec.; conservatory; grape arbor, shrub.; price $9,250; $1,000 down, bal. to suit. 10966 Church-st.

TODAY'S BARGAIN.

10906 Hermosa-av., on Rock Island, 6 rms., stone found., in excel. cond.; elec. ht.; new furnace; newly painted; owner obliged to sell quickly; only $6,250. $2,000 cash.
WOODRICH BROS.,
1142 E. 75th-st. Midway 1061.

FOR SALE—10 ACRES OF HIGH LAND near Tinley Park station on the R. I. R. R.; will sell for $225 per acre; terms $350 cash, balance $25 per month. Can live on this land while paying for it; only 30 minutes from La Salle-st. station; fine transportation. Address X D 306, Tribune.

FOR SALE—2½ ACRES FACING A HARD road near Blue Island; fine suitable for home on the R. R.; also street car; price $950; terms $150 down, $10 per month. Address H A 180, Tribune.

FOR SALE—NEW 5 ROOM BUNGALOW; electric light; 50 foot lot; near car line; Mt. Greenwood; price $3,500; cash $500, balance easy. Call Owner, Pullman 6137, 215 W. 108th-pl.

FOR SALE—BEVERLY 1½ STORY STUCCO, 6 rms.; 100 ft. lot; open fireplace; only 6 yrs. old; owner leaving town, will make price right for $4,000 cash. Call Fairfax 3117 or Beverly 2795.

FOR SALE—BEVERLY HILLS AND BEST neighbors and big lots, 50x150 ft. corner lot, 2 blks. from station, HOIER, 701 N. Wells.; $1,150. 7 r. house, $8,750. BROWN & SONS, 10 N. La Salle. Frank. 1689.

FOR SALE—WOODED LOT ON THE RIDGE, convenient to 95th-st. station on the Rock Island suburban line; fully improved; sacrifice $1,500. Address H E 596, Tribune.

FOR SALE—PLEASANT-AV. COR. 91ST-ST. lot 75 ft. front, reap 90x140 ft. L. FICKLER & CO. 1760 W. 95th-st.

FOR SALE—TO CLOSE ESTATE EXECUTOR offers choice lot in Beverly Hills on Ridge for $1,750 cash. Address H R 597, Tribune.

FOR SALE—WINCHESTER-AV. N. OF 99th-st., 50x180; impts. paid; $45 per ft. L. FICKLEN & CO. 1760 W. 95th-st.

REAL ESTATE—MFG. PROPERTY.

FOR SALE—BRICK BLDG. FOR MNFG., 80X70, 2 story high; steam heated, in good condition; on corner lot 75x125, West Side; $12,500. Easy terms.
MILLARD STATE BANK,
3945 Ogden-av. Real Estate Dept.

FOR SALE — OB. BENT — ON C. J. RY. switch, R. R. corner, 35th-st. and Maplewood-av.; 3 sty. mill bldg., 46,000 sq. ft. sprinklered, large elev., power plant, and yard.
HART & WHITSTON, Frank. 1186.

FOR SALE—SOUTHEAST CORNER 22D AND Kenneth; new one story model factory building, steel sash, truss roof, 50x100 feet. Price $20,000; terms.
JOHN B. BOWES,
30 N. La Salle-st. Tel. Dearborn 2171.

FOR SALE — 400 N. SANGAMON, COMplete Woodworking plant; individual motors; blow pipe system; dry kiln; yard space; 3 story bldg., 13,000 sq. ft. 18 cents s. sq. ft. L. V. Franklin 6123.

FOR SALE — MANUFACTURING WAREhouse, rail and dock properties and sites, large tracts and acreage.
E. J. CUMMINGS & CO.
Telephone Central 24. 40 N. Dearborn-st.

FOR SALE—S. E. COR. OF SPAULDING-AV. and Bloomingdale-rd., 65x177. 1 story frame, 40x40 office and yard room, and 1 story in rear, 65x100; $9,000.
Factory Site—Attention.
Close in North Side 14,000 sq. ft., 80c; corner Elm and Crosby-sts. Call Superior 8253.

REAL ESTATE—SUBURBAN—S. W.

FOR SALE—CHEAP: FOUR LOTS, 134X200; house; fruit trees. E. GASSEN, 163 & 43th-ave., Oak Forest, Ill.

REAL ESTATE—SUBURBAN—NORTH

Build Your Home
AT
Chiwaukee
"On the Lake"
WHERE YOU WILL HAVE A
Golf Course
AT YOUR DOOR.
Finest Bathing Beach
TO BE FOUND ON THE LAKE.
ACRE LOTS $750.
WITHIN 450 FT. OF THE LAKE.
Beach Lots $2,500
ALL LOTS 100X400 FT.
WILL MAKE TERMS.
TITLE GUARANTEED BY
CHICAGO TITLE & TRUST CO.

MOTOR UP SHERIDAN-RD. TO ENTRANCE to CHIWAUKEE AND DIRECT TO BEACH, ONE-HALF MILE NORTH OF ILLINOIS-WISCONSIN STATE LINE, OR TAKE THE C. & N. W. RY. THROUGH TO KENOSHA AND TAXI SOUTH TO CHIWAUKEE.

J. H. PENNY & SON
MANAGERS
CONWAY BLDG. TEL. MAIN 4588.

WILMETTE.

Well built frame house, 8 rooms, 2 tile baths, extra lavatory, hot water; lot 60x160; fine trees, 3 car garage; $17,000.

WINNETKA.

Stucco bungalow, 5 rooms, hot water heat, large screen porches, garage; near school; $9,500.

Frame dwelling, 7 rooms, sun parlor, large sleeping porch, 1 bath, furnace heat, 2 car garage; lot 100x160; $12,000.

Modern frame dwelling, near transportation, 8 rooms, 3 baths, steam heat, large sun parlor and sleeping porch; lot 75x150; $16,000.
JOHN F. HAHN,
790 Elm-st. Winnetka 1774.

FOR SALE—IN NORTH EVANSTON. A REAL HOME.
Large, new, modern bungalow, beautifully finished and laid out; latest lighting and plumbing fixtures; lots of closets; fine basement; large attic; screens and shades; lot 50x175; shrubs and trees; excellent value $13,000; reasonable terms; owner must sell. For appointment phone Evanston 2260.

FOR SALE—NORTH EVANSTON VACANT.
120x145 ft., corner lot [wooded]; good residence district; near transportation; $6,000. Terms; cash, balance in small payments.
50x150 ft., wooded lot, in Central-st., zoned for apartments; bargain for $40 per ft.
50x200 ft., near new school; $675 cash; a good buy.
MRS. E. L. HELMUS,
2861 Central-st. Telephone 2260.

FOR SALE—WILMETTE AND N. SHORE homes and best buys on the market today.
4 r. kitchen, fire lot ..... $ 7,500
5 r. bungalow, s. pch., gar., attr. 11,800
6 r., wonderful bungalow, sun p., w. ht., 2 tiles, 2 baths, d. h., terms 16,500
8 r. country home, fine trans., 5 acre grounds; garage attached 50,000
17 r. house, the most wonderful home on the lake; 4 baths, lge. rms., 2 acre grounds, or fine clubhouse. Price $150,000
See PAUL SCHROEDER & CO., nearest of 5 offices.

FOR SALE—WILMETTE—ATTR. 8 R. STUCco, 4 bedrms. on 2d fl., 1 on 3rd, 3 porches, beautiful lot; owner leaving, offers a bargain.
Splendid buy in 9 r. white colonial, 3 baths, h. w. heat; large lot; garage; very desirable loc. Price, $18,500; terms if desired.
Below actual value at $24,000.
R. M. JOHNSTON & CO.,
Opposite "L" terminal. Ph. Wilmette 68.

FOR SALE—BY OWNER AND BUILDER—N. Evanston; new residence on 50x200 lot; $15,000; terms. 7 rooms, 3 baths, sleeping porch, with large master bedroom, sun parlor, breakfast rm., sewing alcove, hot water heat, tile bath and kitchen, fireplace, hardwood floors throughout, with beautiful homes on all sides; unexcelled transportation; near elev. and school; 3 blocks to Central-st. car line. Call tax-st., between Ashland-av. and Jackson. Phone P. A. Danielson, Evanston 7494.

EXCEPTIONAL OFFER.
Lake Front Home, Wilmette.

9 large rooms, sun parlor, open porches, 200 ft. corner facing lake and park, unobstructed view; 2 baths, breakfast room, hot water heat, 2 car garage, club; ice machine, hot water heat (No-Kol system), landscaped grounds, automobile driveway. N. W. corner Sheridan and Lake.

FOR SALE—BY OWNER AND BUILDER, N. Evanston, 6 rm. brick bungalows of modern individual design, $9,800; terms; ready to sit in; large sun parlor, real fireplace; these are complete houses, built for permanence, in a beautiful community of neighborly and spirited American; located s. e. cor. Hartrey-av. and Colfax-st., 2 blocks west of Central-st., sta. 1 block, 2 blocks south. Phone P. A. Danielson, Evanston 7494.

A. R. EDDINGTON & CO.,

Not at L terminal but in center of business section. Open Sunday p. m. Phone Wil. 640.
5 r. stucco bungalow, only ..... $ 7,800
5 r. stucco, s. p., h. w. ht., e. 8,500
6 r. stucco, slp. pch., near L 15,000
9 r. frame w. heat, exceptional 18,000
Others very attractive, all prices.
Bargains in Evanston, Wilmette and Ravinia.

FOR SALE — 2 ESTATE HOMES, 9 RM. brick; h. w. heat; cor. lot; garage; 2 blks. finest transportation; fine repair; $11,500; mtg. $4,000; can increase mtg. to $7,500; also 8 rm. frame, same block, $7,500; mtg. $3,000; both bargains to right parties; by heirs, 2623 No. Prairie-av. Ph. Evanston 1329.

WINNETKA HEIGHTS.

Limited number of choice home sites in restricted subdivision; beautifully wooded; good location; bargain prices, cash or terms.
McGUIRE & ORR, Exclusive Agents,
69 W. Washington-st.
Winnetka Office, 541 Lincoln-st., near Elm.

FOR SALE—WILMETTE—MOST ARTISTIC 2 Dutch colonial, 1 yr. rm. fireplace, artistically glazed sun pch., paneled din. rm.; old ivory and mahog. finish; tile bath, shower; billiard rm. or sleeping porch; oak floors and clever; a wonderful home for $21,500.
A. H. LANDER & CO., Wilmette.

End "L," 417 Linden. Phone Wilmette 407.

FOR SALE—5 ACRES OF LAND FACING A hard road on the N. W. R. R.; only 38 minutes from the loop; 1 block from station; will sacrifice for $2,250; $350 cash balance $25 per month; ideal place for truck or poultry farm; biggest bargain in Cook county. Address K E 254, Tribune.

FOR SALE—LAKE SHORE HOME, 219 Sheridan-rd., Wilmette; 11 rooms, colonial, sun porch, 4 baths, h. w. h.; built-in heated garage; fine transportation; owner moved. Price, $18,000; terms. Apply Riverside 4045.
HILL & STONE, 404 Linden-av., Wilmette.

FOR SALE—NORTH EVANSTON. NEW 6 rm. colonial home, $11,800; Kinsatone bungalow, $9,500; 7 room brick residence, $9,500; all with very large lots, 3 blks. from N. W. R. R. station. E. S. SAXE, 2626 Stewart-av. Evanston 3821-J.

FOR SALE—BY OWNER, 150x175 FT. FRONT by 90 ft. blocks N. For River, 8 r. and bath frame house on cor.; newly decorated; hardwood floors; hot air ht.; a. m. i. sisters; grounds green. J. J. Kahleman, 1229 2d-st., Geneva, Ill.

FOR SALE—LARGE 9 RM. HOUSE, COMpleted inside, 1 blk. from Northwestern U. campus and lake; nr. Davis-st.; cor. lot; ready to step into. Address H B 580, Tribune.

EVANSTON LOTS

On the good residence streets. A few lots still can be had for $40 to $60 per foot.
W. A. PRIDMORE, 139 N. Clark. Cent. 1212.

FOR SALE — IMPROVED AND VACANT property on North Shore.
SMART & GOLEE,
EVANSTON.
Chicago wire, Rogers Park 272.

FOR SALE—ON ACCOUNT OF LEAVING the city I am offering for sale my 7 rm. brick residence; h. w. ht.; 2 baths; lot 100x175; beautifully landscaped; at a sacrifice; $16,500. Phone Wilmette 93. [Mr. Plant.]

FOR SALE—HIGHLAND PARK VACANT—Several fine cor. lots, well wooded and low prices. Best locations in town. See MURRAY & TRAIN, Exc. Acts., Chicago.

FOR SALE—$6,000, NEW COLONIAL COTtage, cor. Virginia Park-pl., Evanston; $2,000 cash; take Central-st. car.; owner on premises.

FOR SALE—WINNETKA SPECIAL; 5 ROOM home in desirable section; just listed; low price for quick sale; very easy terms. $7,650.
HILL & STONE, Winnetka, E. of Depot.

FOR SALE—NORTH SHORE SUBURBS.
Modern homes, country places, and unimproved property.
J. L. FLOYD, 35 N. Dearborn-st.

FOR SALE—NORTH EVANSTON, UNUSUAL value; seven rooms, 4 baths. Tom Jake, 905 per ft. E. S. SAXE, 2626 Stewart-av. Evanston 3821-J.

FOR SALE—SILENCE, EAST SIDE, NEW, mod. 6 r. brick, English home; fine high, wide lot; must have $3,000 cash; will take or Beverly 2795.

FOR SALE—WILMETTE—100X185 ft. Maple-st., ¼ blk. w. of Sheridan, 2 blks. from elevated station. HOIER, 701 N. Wells.

FOR SALE—WILMETTE—HOMES AND VACant. Wilmette Realty Co., 512 4th-st. Phone Wil. 1000. J. WOODCOCK, Prop.

FOR SALE—HOMES AND VACANT NORTH. GILBERT D. JOHNSON & BRO., 110 S. Dearborn-st.

REAL ESTATE—SUBURBAN—N. W.

DES PLAINES, ILL.

Bargain in vacant, 100x140; 5 min. to N. W. R. station; will sacrifice for $750. KRUEGER & CO., 5205 Irving Park-blvd.

REAL ESTATE—SUBURBAN—N. W.

FOR SALE—WILL SELL MY LOT, 60X265, on the N. W. R. R., 35 minutes from the loop, for $470; $75 cash and $5 per month; in a built-up neighborhood. If you want a real bargain answer this ad. Address H A 181, Tribune.

FOR SALE—LOTS AT AUCTION. BARrington, Ill., Sat., July 15, 1:30 p. m. 40 trains daily. Get a home at reasonable price. Address S J 149, Tribune.

REAL ESTATE—SUBURBAN—WEST.

RIVERSIDE.
REAL BARGAINS.

in lots for homeseekers or investors. The former AYRES ESTATE now being sold at prices less than adjacent property.
50 FOOT LOTS
as low as $400. Choice locations only $25 per foot. Average size 50X200.
Nowhere in Cook county can you buy big lots at this price in a beautiful village with all improvements in and in most cases paid for. This estate is one-third sold out now. Lots are scattered, offering a wide range of choice.
TERMS $10 DOWN, $10 MONTH.
R. C. POTTER & CO.,
Telephone 384 Riverside.
Office next to Drug Store.

ARE YOU THINKING

OF CHANGING YOUR RESIDENCE?
Stay on the "L"—the road of good service, and investigate
RIVERSIDE—the village beautiful.
LA GRANGE—the metropolitan suburb.
WESTERN SPRINGS—the cozy hamlet.
HINSDALE—the stately residential town.
DOWNERS GROVE—a real home town with its church and school atmosphere.
We have choice offerings in each of these towns. Our resident agent will be glad to show you.
HENRY A. MILLER, Realtor,
Main office at Riverside—Phone 56.

W. H. WRIGHT & CO.

ATTRACTIVE, ivy-covered BRICK residence on beautiful grounds, 100x135 ft.; full length SCREENED FRONT PORCH, reception hall with fine stairway, living rm. 16x14; oak floors and trim; 3 good chambers and HOT WATER HEAT; one car transportation; price only $7,500.
OPEN TODAY AND SUN.
5th-av., opp. A. & E. Sta. Maywood 465.
Oak Park 833. Austin 683.
W. H. WRIGHT & CO.

5 RMS., BATH, $500 DOWN.

Mod. bungalow; fireplace, lge. liv. rm.; oak fins., lge. front porch, rear porch glazed; concr. basmt., furn. heat; high attic; lot 51x200; shade, shrubbery; 2 blks. south of sta. Price, $4,250; reasonable terms; reasonable mb. payments. See CHAS. BEHRENDS, 118 N. Sally St. 715 or at Villa Park Realty office; at Villa Park sta. day and evenings and Sunday; trains every 15 min. 40 min. loop. 1½-car fam. Aurora; Elgin Electric Ry. Address H 511, Tribune.

FINE BERWYN HOME.

New 7 rm. elas. on fine wooded 50x140', 26' liv. rm., fireplace, 4 bedrms. Owner leaving city will sell, $2,500 cash, easy terms. Off. Oak Park-blvd. Q Sta. Ph. Berwyn 535.

RIVERSIDE HOME.

Fine stucco home on choice central cor., 130x100', well landscaped, 7 rms., h. w. heat, 2 car garage; a real buy; liberal terms. Apply Riverside 404-5.
THE CARROLL L. BRAGG ORGANIZAT'N.

For Sale—Hinsdale Home.

12 rm. frame; oak floors and trim throughout.
3 BATHS, LARGE GARAGE, BEAUTIFUL GROUNDS, 250x230; hot water heat; 5TH AND GARFIELD-AVS.
Reasonable terms.
GAIL DRAY, UNION TRUST CO. Cent. 0529.

FOR SALE—100 FEET ON ONE OF THE best streets in Grange, all improvements in and paid for. Owner must sell. Bargain. Call or see owner. No brokers. Address H X 196, Tribune.

MAYWOOD BARGAIN.

Beautiful 6 room residence, corner lot, fine old trees and shrubs; Maywood's choice location. Large living room across entire front, beautiful fireplace, large sleeping porch; good size pleasant kitchen; Power Laundry city will sacrifice $2,500; terms. Inspect today. Phone Maywood 411.

BARGAIN CHICKEN LAND,
132X300 FT.

1 block from Main-st., Downers Grove; best of soil; ideal spot for a home; short walk to business district, schools, churches and stores. For quick sale $600; $120 cash, bal. to suit. Write or call at once. GEORGE WISENBURG, 5528 Lawndale-av.

FOR SALE—WE BUILD 4 ROOM AND BATH, STUCCO OR FRAME BUNGALOWS, $2,950,
for buyers of our 50 ft. lots; 33 minutes to loop, in beautiful suburb on C., B. & Q. R. R.; fare less than 10c; small down payment, balance like rent. Address H 224, Tribune.

$495.00.
$100 DOWN, $10 A MONTH.

Beautiful locations, 50x150, in Elmhurst, with shade trees, close to unexcelled transportation; will plan, finance and build to your order; this is the chance for the people of reference. Address Y G 121, Tribune.

FOR SALE—MELROSE PARK, 100 SCATtered lots in a section where there already hundreds of nice homes; paved street; water, sewer and cement walk all in and paid for; close to car line, schools, churches, stores, churches, high and grade schools; near station; $50 down, balance to suit. P. E. Wolf, 120 Melrose Park, Melrose Park.

FOR SALE—$30 CASH AND $5 PER MONTH will start you owning your own home. Will sell my beautiful lot, 50x125, for $195, on the C. B. & Q. R. R., only 40 minutes from the loop at Westmont. Will build a 4 room bungalow for $2,250. If you can pay $5 a month and save, will loan money to build. Address Y F 433, Tribune.

FOR SALE—ONLY $1,000 CASH WILL BUY 2 rm. hse.; furn., gas, elect., hdwd. firs. and trim; extra lge. bath rm.; frepl.; garage and chicken hse.; vines and flowers; lge. front porch, with stone pillars; $7,000; $1,000 cash, bal. like rent. Phone MRS. HALL, La Grange 1878.

COLONIAL HOME,
WITH FIREPLACE.

5 rms.; 3 blks. from C. & N. W. station; small down payment, balance monthly. Address H T 371, Tribune.

FOR SALE—SPLENDID MODERN 6 RM. bungalow, in Lo Grange; beautiful corner location, 2 blocks from street car and Burlington station; best transportation; now leased on month to month; a real profitable bargain; $11,800. Ph. Randolph 1630.

FOR SALE—$4,200; 6 RM. HSE., NEWLY dec.; h. w. ht., bath, gas, elect., hdwd. firs.; hot water heat; pvd. st.; lge. lot; gar.; elect. and steam transp.; about $1,000 down, bal. like rent. Phone MRS. ELLIS, Brookfield 1913.

FOR SALE—GLEN ELLYN, 6 RM. BRICK bungalow; Robinson furnace, tile hall and bath, pedestal plumbing, sun parlors and lge. closed in porch; lot 50x150; pvd. st.; 2 blocks to depot; $1,000 cash. Terms as rent. Phone Glen Ellyn 268.

FOR SALE—STORY AND HALF COTTAGE on Grand-av., Brookfield, suitable for 1 or 2 families; near both st. car and train. Everything up to date with 75 ft. of

AUTOMOBILES—GASOLINE.

CHANDLER

To aid in stopping misrepresentation as to year and model of used Chandler cars offered for sale in Chicago, we invite you to phone us at Harrison 8200, giving the serial No. of the used Chandler offered for sale and get the correct and model information. THIS SERVICE IS FREE FOR THE ASKING.

CHANDLER 2 PASS. ROADSTER. This 1921 car just traded on a new Chandler roadster, represents one of the best buys in this type of car that we have offered this year. The equipment includes biflex bumper, spotlights, cowl lights, motometer and lock, snubbers, 5 black wire wheels, oversize cord tires. The body is finished in a distinctive shade of dustproof gray with black enameled fenders and radiator. This is the original factory finish. From an appearance standpoint it is extremely attractive. Mechanically this car will please the most critical buyer. Every adjustment necessary to put it in condition for many thousand miles of satisfactory service has been made. The condition and appearance warrant a higher price than we are asking. Special today, $1,000.

CHANDLER 1921 SEDAN. This 7 passenger sedan represents one of the best closed car buys we have been able to offer. Here is a car that presents the appearance of new. Black enameled hood and fenders with blue and black body, just refinished. Upholstery of striped velour in excellent condition; in fact, every detail of this car will please a discriminating buyer. This is the first late model sedan we have offered in the last three months. If interested we advise that you call at your earliest convenience. Special today, $1,850.

STUDEBAKER 5 PASS. TOURING. This is a 1919 car with transmission mounted on motor. This is the latest 4 cyl. model. Original factory finish, top, upholstery, tires very good. Mechanically as good as ever. Equipment also includes an expensive winter inclosure, which can be taken off in warm weather. Price extremely reasonable, $300.

HUDSON SUPER SIX PHAETON. This 7 pass. car is equipped with Hudson famous patented motor. Car has always received good attention and after a thorough examination and test we are convinced it will give many thousand miles of satisfactory service in just the condition we received it. Car has both winter and summer tops; with winter top car closely resembles a sedan. Priced specially as is to sell at once, $400.

REO TOURING, SERIAL No. R-1669. This is that good, dependable, 4 cyl. 5 pass. car built in 1917. Car has only had one owner and is in surprisingly good condition. We are making a special price on this car, in as is condition, of $275.

OLDS TOURING SERIAL No. 5401. This Model 45-B was sold new in 1920; it was traded in on a new Cleveland sedan by the original owner. The mechanical condition of this car has always received specially good attention; tires are all good; top and upholstery, very good; paint is fair. Car is offered specially priced as it stands at $675.

OVERLAND CHUMMY RD., MODEL 90, SERIAL No. 90232. This car sold new in 1918. Top has been taken in from a good mechanic and consequently is in excellent mechanical condition; a demonstration will please you; car is equipped with good tires, wire wheels and seat covers. Specially priced as it stands, $225.

KISSEL SEDAN. This car just came in in trade on a Cleveland sedan. Original price was exceedingly low and we are going to pass this one on in AS IS condition, without adding any expense. Come and look this car over; the value for the money will surprise you. At small additional expense you will have a car equal to many costing three times as much. We suggest you see this one today. $225.

OAKLAND ROADSTER. SERIAL No. 16-702654. This 3 pass. car was originally purchased new in Mar. 1922 and has been driven 1,502 miles on boulevards only; car is equipped with bumpers, both front and rear, and Simplex lock; tires are Goodyear cords. Every detail of car, including top, curtain, upholstery, finish and tires, are very near like the day they were built. When you see and try this car you will agree that it is as good as new and a worth while saying. $700.

THOMAS J. HAY, INC.
Victory 8200. 2521 Mich.-av.

REO

REO 5 PASSENGER TOURING CAR in good running condition; paint, upholstery, and tires good. Price.....$250

1920 REO 5 PASSENGER 6 cylinder touring car, has been rebuilt; repainted and fitted with 4 new Royal cord tires; upholstery and top excellent. This car is guaranteed with the standard new car guaranty. Price.....$1,000

1918 REO 5 PASSENGER 4 CYLINDER TOURING CAR, in excellent mechanical condition; fitted with bumper front and rear, spotlight, wind shield wings; tire, paint, and upholstery very good. Price.....$525

1917 REO 7 PASSENGER 6 CYLINDER TOURING CAR. This car is exceptionally fine; it is in first class mechanical condition. Price.....$375

1915 WINTON TOURING CAR. 7 passenger; just the car for summer taxi work; good mechanical condition, tires and upholstery. Price.....$325

1918 STUDEBAKER 6 CYLINDER, in good mechanical condition; tires good. This car is exceptionally priced at.....$275

1921 PAN-AMERICAN touring car. It is equipped with a Hershel-Spillman motor, in first class mechanical condition; upholstery, top, tires are good. Paint is excellent. Price.....$650

Attention, Taxi Drivers!

At the present time we have on hand a number of used taxicabs in various makes. A few outstanding bargains in Hudson, Stearns, Willys-Knight and Reos. This is your opportunity to own your own cab. Prices range from $350 up. Terms will be arranged to suit.

We also have on hand a few bargains in used trucks, representing the following makes: Ford, Commerce, Buicks, Chevrolet, and Maxwell. Prices from $75 up.

REO MOTOR CAR CO. OF CHICAGO, INC.
Calumet 6010 2501 S. Michigan-av.

WILLS Sainte-Claire

Will make it worth your while to come in and see our stock of reconditioned cars for Saturday and Sunday, as we are going to move to 2330 Michigan-av., and do not want to move any more than we can help. Look over the following list, as you no doubt will find just what you want.

2 single six Packards, in AI mechanical condition; 3 cord tires, biflex bumpers. The original paint is very good on both of them.

Marmon limousine, 1919 model, in good condition.

Marmon 7 pass. touring car, just out of shop; in very good condition.

Lexington 5 pass., California top; newly painted; ready for immediate use. Has AI mechanical condition and well equipped.

Cole Aero 8 coupe, 1921, in good condition all way through.

Buick roadster, fine paint, tires and mechanical condition, new.

Westcott touring, 1921, now in repair shop. Will be out in a few days; in fine condition.

Studebaker, winter and summer top.

Locomobile, 6 pass. Westinghouse air springs.

Mitchell coupe, just out of paint shop.

Paige 6 pass., 1919, paint shop.

Franklin chummy, in paint, 1920.

1637 S. Michigan. Calumet 1310.

CASE

SPECIAL BARGAINS

CASE COUPE, 1922, run 820 miles, delivered June 27. The owner of this beautiful car sacrificed $500 by trading for a sedan. A rare bargain.

CASE SEDAN, 1921, run 5,786 miles. This car has been overhauled and revarnished and is guaranteed by us as a new car.

JORDAN TOURING, 1918. A car that has had a good home. It has been repainted and overhauled in our own shop and runs perfectly.

BUICK TOURING, 1922 model, with a $350 California top, plate glass sides and rain curtains, biflex bumpers, spare tire, simplex lock, motometer lock, sun visor, etc. Not a dogey car but well equipped. Come in and convince yourself.

Smith Sauer Motor Co.,
2534 S. Michigan-av. Victory 3646.

FOUR OAKLAND 6-44

5 Pass. Demonstrators

This is the model that won the Los Angeles economy run, with a record of 29.3 miles per gallon of gas. They are covered by same guaranty and service as a new car, including our famous 15,000 mile motor guarantee. Down payment on these cars, $322.07, including 1 year's insurance; balance $62.43 per month, including interest. All the cars are equipped with wheel lock and spare tire.

FACTORY BRANCH,
OAKLAND MOTOR CAR CO.,
2426-28 S. MICHIGAN. CALUMET 5310.

1922 SPECIAL SPEEDSTER.

The snappiest in town; spec. build; many extras; big drum headlights and generator, gray and green, 3 wire wheels, trunk in rear, nickel plated hood and radiator; car 100% perfect; Continental motor. Accept 1st offer; must dispose of it at once. Call Regewick 9610.

STEPHENS TOUR., 1919. OLDSMOBILE 37, 1920 Tour., 1917 Back tour. 1916; we have a very interesting guarantee to give when you buy one of these cars. PARKVIEW MOTOR CO., Sacramento-blvd. and Grand-av. Nevada 1341.

AUTOMOBILES—GASOLINE.

CADILLAC'S SPECIALS

CADILLAC 8 TYPE 55 BERLINE LIMOUSINE. This is a 4 door Berline Limousine, Fisher body, in good condition throughout. It has been privately owned and received from the original owner. The broadcloth upholstery is in elegant shape, showing no wear whatever, and the paint is fairly good. Equipped with 5 wire wheels, 5 good tires, and many extras. This car will appeal to the liveryman who desires to cater to high class trade or to the private family because of its extreme usefulness. It is full 7 passenger and mechanically in condition that it will deliver many miles of good service. An early inspection is urged. $1,200.

OLDSMOBILE 8 SEDAN, 1920 MODEL. Before this car was turned in to us the original owner had it refinished in a beautiful shad of Olds Blue and had a cast iron piston installed in the engine and overhauled mechanically. It is in excellent running condition, and this particular car is an exceptional value. It is the roomy 5 passenger car with 2 extra seats equipped with a nice set of seat covers that are like new; 4 good Cord tires, clock, bumper, etc. The wind shield is of the slanting type, affording unobstructed vision, and the entire car looks like a new one. Offered at a considerable saving from its original cost. $1,375.

CADILLAC 8, TYPE 59 VICTORIA 4 PASS. Just refinished and equipped with brand new Cord tires. Upholstery shows very little wear, if any. Painted in Cadillac Blue and carries new car warranty. If you are interested and wish to satisfy that longing desire for an enclosed car at a wonderful saving from the price of a new one, do not overlook the opportunity of seeing this car, specially priced at $2,600.

CADILLAC 8 TYPE 59 LIMOUSINE. This is our standard 7 passenger Cadillac Limousine of unusual style. We have 2 of these and are delivering new today. We have refinished this car in Cadillac Blue, thoroughly rebuilt the chassis in our shops, and it carries guarantee same as is given to purchasers of new Cadillacs. The gray velour upholstery is in excellent condition. This car is completely equipped, including 5 brand new Cord tires, cover for spare, spring bumper, squeegee, standard interior appointments, glass sides for the chauffeur's compartment, and the Alemite greasing equipment. Priced at a considerable saving compared with the cost of a new Cadillac Limousine. $3,000.

PACKARD LIMOUSINE, 7 PASS., MODEL 3-25. This is the "Twin-Six" Series on the shorter wheel base, just received from the original owner. It is in splendid condition mechanically; paint and upholstery show very little use. Equipped with 6 excellent Cord tires, motometer, and other extras. This is by far the best Packard Limousine bargain we have offered in some time and we believe at our price is a particularly good buy. If interested in a Packard Limousine we urge your immediate inspection. Very low at $2,000.

CADILLAC 8 TYPE 59 PHAETON. This is the 4 passenger Cadillac Sport Touring model, capable of seating 5, and much desired for its low, long, rakish lines, ease of operation and its extreme roadability. We have refinished this car in Cadillac gray, fenders and running gear black. It has been thoroughly examined by our Mechanical Department and all necessary adjustments, etc., made and this car carries our new car warranty same as is given to purchasers of new Cadillacs. Top and upholstery are like new. This car is equipped with 5 good tires with 5 brand new Cord tires, bumper, etc. If you are looking for a Cadillac Sport car which is unsurpassed for performance and appearance, get a new Cadillac; avail yourself of the opportunity of buying this car. $2,250.

CADILLAC MOTOR CAR CO.,
Chicago Branch,
2301 MICHIGAN-AV. CALUMET 4841.

Bird-Sykes
2215 Michigan-av.
Paige Distributors

BUICK E-35, 5 PASS., 4 CYL. In excellent running condition and paint like new. Top good; upholstery excellent. Has 5 good tires, spotlight, lock. Economical and dependable. A fine value, $350.

PAIGE 6-55 TOURING ROOMY 7 PASS. Car has been entirely rebuilt in our own shops and carries our guarantee. Repainted a standard Blue color and looks new. The top is new; upholstery in very good condition, bumper, tinted windshield, an excellent set of tires, lock, power tire pump, bullet lights, etc. Continental Engine. A wonderful sturdy car with long flexible easy riding cantilever rear springs. $975.

PAIGE 6-44 LIGHT 5 PASS. 1921 TOURING. Has seen very little service and is much like a new car; driven less than 4,000 miles. Original finish is very good; engine is smooth and quiet running—as good as new. Has 5 excellent cord tires, spring bumper, Gabriel snubber, lock, tools, etc. Top is excellent; upholstery shows little or no wear. It is a wonderful riding and easy operating. Bargain at $1,050.

OAKLAND 34-B LIGHT 6 LIGHT 5 PASS. Repainted a dark Green color. We have installed new rings, wrist pins, and timing gears in this engine, taken up on the rods and bearings, and gone over the car in general. This car offers dependable, economical service. Has bumper, excellent set of tires, 1 extra, wheel lock, tools, etc. Is a bargain at our price of $425.

LIBERAL TERMS.
NO BROKERAGE.
CALUMET 6060.
Willard McAllister, Mgr. Used Car Dept.

WILLS Sainte Claire Co.

Offers for sale one of the most complete lines of reconstructed and almost new automobiles in Chicago. These cars are taken in as part payment on new Wills Sainte Claires. This list includes 2 Single Six Packards, equipped with Biflex bumpers and 6 tires; 1 Packard Twin Six limousine, 6 good tires, Westinghouse air springs; Stearns Sport, wire wheels, run only about 3,000 miles and well equipped; Marmon limousine, fine condition; Marmon 7 passenger, both 1919 models; Franklin Imperial sedan, run only 5,000 miles, has wire wheels, bumpers and good paint; Franklin brougham, equipped the same; Franklin Chummy, in paint shop; Cole Aero Light Four Coupe, 1921, in excellent condition, with California top, bumpers and newly painted; Cadillac Town car, in good condition; Mitchell coupe newly painted.

Never before have we been able to offer a choice of colors in Will's Roadsters and Touring cars.

Selection of cars under $500.

Studebaker 7 passenger, winter top; Liberty Touring; Willys 6 Tour., Continental motor.

All cars priced right, to move before we move to our new address.

1631 Michigan-av. Calumet 1310.

FOUR OAKLAND 6-44

5 Pass. Demonstrators

This is the model that won the Los Angeles economy run with a record of 29.3 miles per gallon of gas. They are covered by same guaranty and service as a new car, including our famous 15,000 miles motor guarantee. Down payment on these cars, $322.07, including 1 yr. insurance, balance $62.43 per month, including interest. All the cars are equipped with wheel lock and spare tire.

FACTORY BRANCH,
OAKLAND MOTOR CAR CO.,
2426-28 S. MICHIGAN. CALUMET 5310.

1922 SPECIAL SPEEDSTER.

The snappiest in town; spec. build; many extras; big drum headlights and generator, gray and green, 3 wire wheels, trunk in rear, nickel plated hood and radiator; car 100% perfect; Continental motor. Accept 1st offer; must dispose of it at once. Call Regewick 9610.

STEPHENS TOUR., 1919. OLDSMOBILE 37, 1920 Tour., 1917 Back tour. 1916; we have a very interesting guarantee to give when you buy one of these cars. PARKVIEW MOTOR CO., Sacramento-blvd. and Grand-av. Nevada 1341.

AUTOMOBILES—GASOLINE.

OAKLAND

Every Oakland Owner a Booster

ASK ONE.

SIX MORE 6-44 Demo's.

These are current model cars used only a few months as city demonstrators on the boulevards. Each one carries standard new car guarantee from the day you get it. Each car has extra cord tire and theftproof lock. Here is the most remarkable opportunity you have ever had to secure a car that will stay "put" and last you years. The saving under our list price, brand new, will pay your depreciation. These cars are hardly be told from new. They all average over 20 miles per gal. gasoline and each carries 15,000 mile motor guarantee.

Service mgrs. 6-44 tour. car, extra equipment cost $210, consisting of 2 bumpers, extra tire and tube, spotlight, bevel edge wind shield wings, aluminum step plates, rear vision mirror, etc.; guaranteed just like new.

ALSO

1920 Hudson super 6 tour., 6 cord tires; looks exceptionally good and is mechanically perfect.	
1920 Hudson 6 tour. car	$450
1920 5 pass. Oakland Sedan; rebuilt, refinished and reupholstered; like new.	750
1920 Oakland 4 pass. coupe; this is one of the snappiest Oaklands we ever had.	750
1922 Oakland sport 4 pass.; wire wheels, bumper and spotlight	900

TERMS.

FACTORY BRANCH
OAKLAND MOTOR CAR CO.,
2426-28 S. MICHIGAN-AV.
CALUMET 5310. OPEN EVENINGS.

3 Bargains
AT THE
Peerless Motor Car Co.
OF ILLINOIS.

MOON COUPE, 1920. This beautiful 4 passenger coupe is what we believe to be the best condition of any car of its kind that we have ever offered. It is not the ordinary used automobile and for that reason alone with the price we are putting on it, it represents an exceptional value. The equipment is complete in every detail. The tires and velour upholstery show practically no wear. A well kept car and one that has not had the average mileage. Act quickly if you would avail yourself of this bargain. Special for this sale, $1,150.

PEERLESS SEDAN, 1921. We cannot fully describe this beautiful 7 passenger enclosed car in a way that will do it justice. If you could see it on our Used Car sales floor we believe you could not distinguish it from new. The upholstery which is a beautiful high grade broadcloth, looks as good as the day it was delivered. The paint has not a mar or scratch on it any place. It is equipped with an excellent set of Cord tires, 1 extra; bumper, clock, motometer and many other extras. It will carry the standard warranty of the Chicago Branch of the Peerless Motor Car Company, and we feel that this is one of the best bargains that we have ever offered. The mileage is unusually low and the appearance and mechanical condition are unusually good. See this car as quickly as possible if you would avail yourself of a bargain in a high grade 7 passenger car at a price of $275 cash, balance $27 a month.

NEW CAR BUYERS, ATTENTION!
We have 3 1922 demonstrators at approximately $200 off of the list price. Cars practically like new. $200 cash and $20 a month.

40 OTHERS TO SELECT FROM.

Chicago Chevrolet Sales Co.,
2612 Michigan-av. Victory 8282.

HUPMOBILE

Sheridan-rd. Branch

1921 Ford sedan, fully equipped, 5 new tires, bumper front and rear, shock absorbers, wheel lock, stop light, and other extras. AI condition; $500.

1919 Oakland sedan, mechanically AI, new paint, motometer, spotlight, spare tire and cover, $675.

1919 Chevrolet, mod. 4-90, 5 pass. touring; 5 practically new tires; in AI mechanical condition. Bargain, $250.

1919 Buick coupe, equipped with Kelly Springfield cord tires, practically new, in splendid mechanical condition. Will paint to purchaser; $600.

1917 Pathfinder, 7 pass. touring; has 6 wire wheels. Car is in good condition throughout, new top and curtains. Sale price, $400.

1921 Mitchell, 4 pass. sport model; beautiful appearance; car has $400 worth of extras. Finished in painted Hungarian blue. Cut to $1,100.

OPEN EVENINGS AND SUNDAY.

THE MARMON CHICAGO CO., INC.,
Sheridan Road Branch,
4017 Sheridan-rd. Lake View 0274.

11—BARGAINS—11.

All ready to go, motors just overhauled, tires, equipment, extras, and everything O. K.

MAXWELL, 1921 Tour. $400
MAXWELL, 1920 Tour. 350
DORT 1920 Tour. 300
BUICK, 1917 Tour. 300
DODGE 1917 300
OAKLAND 1919 Coupe 450
OAKLAND 1919 Tour 300
OAKLAND 1917 Tour 250
OAKLAND 1918 Tour. 350
OAKLAND 1919 Roadster 350
SAXON 1916, Continental motor 75

CASH OR TERMS.

WEST END MOTORS CORPORATION,
4634 Washington-blvd.

ABBOTT—TOURING—CONT. MOTOR, FINE cond., $175. 1337 N. Clark-st.

$165
TAKES YOUR CHOICE.

One Jeffery touring car, fully equipped, with 4 cord tires, latest improvements.
One Studebaker touring, seating 5 or 7 people.
One Chevrolet 4-90 touring; looks like new.
Two Overland 4 touring cars; both fully equipped, with many extras.
Just took the above mentioned cars in trade and must sell regardless of price.
Every car sold with a guarantee.

JOSEPH G. GLASER
Open Sunday and Evenings.
1444-48 Michigan-av. Calumet 4214.

5 DAY BARGAIN.

Cadillac 57-K. AI cond.	$875
Mercer 4 pass. sport, series 4	$1,150
Marmon, 1919, 7 pass.	$1,150
Jordan, 1920	$800
Jordan, 1919	$750
Buick roadster, model 22-44	$675
Buick coupe, 1919	$675
Studebaker Spec. 6, 1920	$675
Lexington 5 pass. tour., 1920	$650
Lexington tour., 1919	$475
Stephens Silent Six, 6 pass., 1920	$675
Nash 5 pass., 1920	$650
Dodge sedan, 1920	$750
Dodge tour., 1920	$475

Also many others.
All these cars are mechanically perfect.
Open Sunday and evenings.
Cash terms or trade.
WEST SIDE AUTO EXCHANGE, INC.,
4608-10 Washington-blvd. Austin 373.

MECHANICS, ATTENTION.

We have on hand a Patterson and a Paige tour. car which we want to dispose of quickly; car is both in good running order and any mechanic buying these cars at the price we are quoting will no doubt be able to make a good sum of money on them. They are yours at choice; $60.
MILWAUKEE AVENUE MOTOR SALES,
2831 Milwaukee-av. Armitage 2840.

MR. USED CAR BUYER,

WE STILL HAVE A FEW REAL BARGAINS. Dort touring, 1921, excellent condition. $675
Marmon touring 150
Overland touring, late model 350
Buick 4 cyl. touring 350
WOODWARD-WOODWARD GARAGE,
5750 S. Halsted. Wentworth 8257.

JORDAN — 7 PASS., RESULT, TOURING car; can't be told from a new car. Late 1920 Franklin sedan, overhauled and repainted; 5 tires like new, bumper, spotlight and seat covers.
SOUTH SIDE MOTOR CAR CO.,
12 E. Garfield-blvd. Kenwood 7008.

BARGAINS—FORD COUPE, '20; LIBERTY 5 pass. Lexington Chummy, '16; Mitchell sport, '21. 3300 Indiana-av.

AUTOMOBILES—GASOLINE.

PACKARD

CADILLAC TOURING, TYPE "55." This car is in wonderful condition throughout. The mileage is very low. The coach condition is fine new, and the motor could not be improved upon. The body is finished in Dark Blue, with black enameled fenders and radiator. The equipment is very complete. Specially priced, $1,900.

HUPMOBILE TOURING, 1921 MODEL. It is rarely that one of these cars is offered for sale, particularly in such a late model, as they are well known for their economy and long life. This particular car is most completely equipped and is in exceptionally fine condition throughout. We are offering it at $1,000.

LOCOMOBILE TOURING, MODEL 6-38. This car was traded in on one of our new Packard Twin Six cars. It has always been under the care of an extremely competent chauffeur, who was very particular as to its condition. Mechanically it appears to be practically a duplicate of the new Locomobile of today, and we believe it to be equal to new in performance. This would make an ideal car for a long tour this summer, as it is in excellent mechanical condition and very well equipped as to tires. This exceptional smooth running Locomobile can be purchased at a price that is considerably under its real intrinsic value, $650.

MERCER ROADSTER, LATE 1920 MODEL. This is a high grade quality car is built for service and durability. Body and wheels are finished in dark maroon, and fenders and frame in black enamel. Equipment consists of 6 cord tires, 2 spare, wire wheels, heavily nickeled radiator and head lamps, shock absorbers, motometer, radiator wings, and spotlight. This wonderful Sport Roadster has had very little mileage and represents remarkable value at our price of $2,250.

PACKARD TWIN SIX TOURING MODEL 3-25. This car is identical in looks with the 7 passenger Twin Six body except the difference between them is the chassis length. The car, however, offers ample room for 7 passengers, and is easily suited for city use as the short overall length allows more convenient parking. This particular car has had very low mileage and kept up in exceptionally fine condition at all times. We are offering it at considerably under its actual market value at $1,750.

PACKARD SINGLE SIX SEDAN. This car has just been received from our paint shop, where we have refinished it in Dark Maroon with wide gold striping. It puts up the appearance of new throughout, and of course will carry our standard warranty and service. Very rarely do we have one of these light, economical 5 passenger sedans available for sale and would advise any one interested to make an early inspection. $3,000.

PACKARD MOTOR CAR CO. OF CHICAGO.
2357 S. Michigan. Milwaukee Branch.
Calumet 7400. 35th and Grand-av.

CHEVROLET'S

BARGAINS.

CADILLAC 8—In very good condition, with 7 practically brand new tires; new top, side curtains, and many extras; one of the few opportunities of life; $325.

OAKLAND 1920 TOURING—Alligator hide finish, California top and $100 worth of extras; $750.

OVERLAND ROADSTER, 1921—In very good condition, at the remarkable price of $220.

DODGE COUPE, 1920, 4 PASS.—Completely rebuilt in our own service station, repainted, and as serviceable as a new car; $300 cash; $30 monthly.

1922 CHEVROLET DEMONSTRATOR—Like new, at a saving of approximately $150; all good nonskid tires.

Imagine an automobile with electric starter, lights, rain vision windshield, one-piece windshield, bumper, etc., at the remarkable price of $135. We have 3 of these cars for today only.

FORD COUPE, 1921—Mechanically perfect and refinished; as good as new; $360.

CHEVROLET TOURING CARS, 1920 MODEL—All gone over and refinished in all popular colors, at prices that surprise that model; this is one of the best bargains that we have ever offered. The mileage is unusually low and the appearance and mechanical condition are unusually good. See this car as quickly as possible if you would avail yourself of a bargain in a high grade 7 passenger car that is ready for thousands of miles of very satisfactory service. This car will be disposed of unusually low to the person who sees it. Special for this sale, $2,000.

PEERLESS SPORT, 1920. This is our standard 4 passenger 4-door Sport car that was delivered very late in the year of 1920. In fact, it is a car that is above the average in every detail. It is painted a beautiful shade of Dustproof Gray, with black running gear, and it is completely equipped with many extras, such as motometer, stop light, spot light, bumper, automatic windshield cleaner, etc. The cord tires show practically no wear. This beautiful automobile has class and distinction and is one that will carry the standard warranty of the Chicago Branch of the Peerless Motor Car Company. To interested parties would suggest an inspection of this car immediately. Special for this sale, $1,250.

PEERLESS
2328 Michigan-av.
CALUMET 5540.

PRICE

of our automobiles is based entirely on condition; we are firm believers that QUALITY is the most essential item; we combine QUALITY with a fair PRICE and give you real VALUE. Compare our cars with others, then examine our cars and you will be convinced that we sell cars at RIGHT PRICES.

1920 7 PASS. NASH TOUR.—In excellent mechanical and cash condition; equipped with almost new Goodyear cords; just a good car. $765.

1921 CHANDLER SPORT—Original finish, top, and upholstery like new; 6 good tires; Biflex bumper; mechanically like new; $925.

1920 DORT TOUR.—A dandy small car; mechanically perfect; top, upholstery, and body in good condition; 2 bumpers, etc.; $375.

1919 NASH 4 PASS. COUPE—Finished in Nash green; 5 good tires, 2 spare; wire wheels and light Emerald Green wheels—body striped in Green. Mechanical cond. is excellent; equipped with Drum tyre heater, 5 good tires, 2 bumpers, motometer and bar cap, tire cover, etc. $850.

American Automobile Co.,
THE SAFEST PLACE TO BUY,
2427 Michigan-av.
Open eves., all day Sunday. Calumet 2200.

LINCOLN

REO 1921 SPECIAL TAXICAB, 4 CYL., 7 PAS. MODEL. In finest mechanical condition; ready for immediate use. Has AI excellent care and is equipped with 5 good cord tires and many extras. If you contemplate buying a taxicab this bargain will pay for itself in a short time. Special, $1,000.

STEARNS-KNIGHT TOURING, 1920 MODEL. This car has one of those popular 4 cylinder sleeve valve motors and runs as fine as the day it left the factory. This car is equipped with 5 good Cord tires, seat covers, bumper, and many other extras. This car will appeal to any one desiring an exceptional used car for personal use. Price, $1,100.

CHALMERS COUPE, 1921, MODEL 35-C, 4 PASS. This late model Coupe has had very good care and driven only 6,300 miles. The paint, velour upholstery, and general coach condition are very good. The car is equipped with 5 good Cord tires, front and rear bumpers, motometer gear shift lock, and many other extras. One of the best running Chalmers cars to be found anywhere and it is a good value at our price of $1,100.

Allison-Rood Company,
2518 MICHIGAN-AV. VICTORY 3900.

BUY A WINTON 6 FROM

THE WINTON CO.

Exceptional values offered in used cars.

1919-22-A model	$1,250
1918 22-A model	950
1916 22-A model	750
1919 24	1,250
1916 22	675
1919 Pierce Sedan	1,350
1921 Velie 6-48	950

2512 S. Michigan-av. Victory 7700.

Be Prepared

for Street Car or Railroad Transportation Emergency.
Buy a good car at mortgage value and be independent!

NELSON BROTHERS
MORTGAGE BANKERS,
1773 Howard-st.
Rogers Park 8280.

HUPMOBILE—TOUR., MECH. PERF., $375. Black, light 6 tour. AI, $385.
Dodge roadster, perf., $395.
Reo tour., refinished, light 4, $383.
Mitchell chummy sport, perf., $425.
1344 S. Michigan.

SPECIAL DE LUXE 4 PASS. SPORT BODY on the new F-50 Mitchell chassis; completely equipped with every accessory, which adds to appearance, convenience and safety in driving; 60 days old; will sacrifice. Paul G. Lott, Congress Hotel.

Franklin-Marmon-Hupp.
North Side dealers. George Marquette Motor Sales Company, 5971 Ridge-av., at Clark. Sheldrake 3545 and 3790.

AUTOMOBILES—GASOLINE.

FRANKLIN

It's Air-Cooled.

FRANKLIN TOURING, SERIES 9-B, WITH DEMOUNTABLE TOP. This car has been thoroughly rebuilt in our shops, refinished entirely, reniickeled, and has the appearance of a new automobile. The summer top and side curtains and the summer windshield are included with this car. The upholstery is like new. Equipped with very good tires, clock, tools, 2 bumpers, and 5 wire wheels. Mechanically this car is ready for immediate use whether it be a short boulevard trip or a cross country tour. It is light in weight, easy riding, easy handling, economical, full 5 passenger, and will give you 18 to 20 miles per gallon of gasoline. This car is offered at a price that represents a considerable saving compared with the cost of a new car, and for immediate sale will be sold for $1,150.

VELIE 1920 TOURING CAR. Received from the original owner in excellent condition and refinished by us in Royal Blue. Top and upholstery are like new. Is equipped with 5 very good Cord tires, spotlight, motometer, etc. Mechanically it is in very good condition and is ready for immediate use. Any one looking for an economical 6 cylinder, 5 passenger car will find this to be an excellent investment at our price. Has the popular 7-R Continental Engine, noted for its power and smooth running qualities, specially priced, $685.

HAYNES TOURING CAR, 1920, MODEL 45. This is an exceptional value in a car of this make and should be seen to be appreciated. It looks like new; just refinished, reniickeled, and the top and upholstery have been recovered. It is painted in Royal Blue and equipped with a very good set of tires. Much extra equipment is included, such as special spring from bumper, rear bumper, spotlights, motometer and crowfoot clock, spare tire, tools, etc. This is a light 5 passenger car with 7 extra seats; smooth running and very dependable. Price, $850.

MARMON CHUMMY ROADSTER, 1917, MODEL 34. Just beautifully refinished by us in a dark maroon color, wire wheels in red; 2 spare wire wheels and 3 spare tires; tires are all in very good condition. Top and upholstery fine. Mechanically good. Equipped with Westinghouse air springs and bumpers. This is a snappy, smart appearing 4 passenger chummy car and remarkable value at $925.

LIBERAL TERMS.

Franklin Butler Motors,
2526 MICHIGAN-AV. VICTORY 4210.

HIGH GRADE USED CARS.
PRICES THAT DEMAND
YOUR INSPECTION.

1921 Ford Sedan, like new.
1920 Oakland Roadster, repainted and overhauled.
1922 Stearns-Knight Sport, demo.; new car service.
1921 Stearns-Knight Touring.
1921 Winton, very fine car.
Cash, terms, or trade. Columbus 0306.
4700 WASHINGTON-BLVD.

ABBOTT — TOURING, CONTL. MOTOR, fine cond. $175. 1337 N. Clark-st.

ALLEN—TOURING; LIKE NEW; BEST offer. Edgewater 8115.

APPERSON—8 CYL. TOURING, 1 YR. OLD; will sell at a sacrifice; A-1 cond.; by owner, at 170 Westgate-av., Blue Island, Ill. Phone Blue Island 357.

Auburn 1922 Demonstrator.

This car has run 1,200 miles and in perfect running condition. It is equipped with Simplex lock, sun shield, dash clock, spare and cover. Finished in blue with black flashings. Spanish morocco leather. Same guaranty as new car.
5300 Broadway. Sunnyside 2500.
AUTHORIZED AUBURN DEALERS.

AUBURN — TOUR. CONTL. MOTOR, fine cond. $175. 1337 N. Clark-st.

AUBURN—SPORT, 1922, SLIGHTLY USED, bargain. 4645 Madison-st. Phone Columbus 0900.

BRISCOE—SEDAN, 1921, AI MECH. COND., fully equipped; will sacrifice for $705; cash or terms. 823 E. 47th-st. Oakland 2233. Open eves. and Sunday.

BRISCOE—1918, 5 PASS., IN RUNNING condition, only $95. At gas station. 2020 S. Lath-st.

BUICK DEMONSTRATORS.

Model 22-49, 7 pass. 6 cylinder touring.
Model 22-45, 5 pass. 6 cylinder touring.
Model 22-44, 3 pass. 6 cylinder roadster.
Model 22-36, 2 pass. 4 cylinder roadster.

Charles Lange & Bros.Co
BUICK DISTRIBUTORS,
2623-29 Milwaukee-av. Tms. Spaulding 0234.

BUICK SPECIALS.

1917 roadster. A snap, $250.
1918 touring car. A bargain, $350.
GEO. MARQUETTE MOTOR SALES CO.,
5971 Ridge-av. Sheldrake 3545.

BUICK

1922, 5 pass. tour.; driven less than 10,000 miles; $950; terms. D. & W. MOTOR SALES, 4701 Madison-st. Austin 1270.

BUICK—5 PASS., LATE 1919, CALIFORNIA top, new cord tires, 2 bumpers, wind wings, motometer, stop and spot lights, seat lock, snubber, tools, motometer, spotlight, bargain, $800. Mr. Hearn, Calumet 3022.

BUICK—DEMON. 22-36, 7 PASS. SEDAN, driven less than 5,000; has 4 Royal cord tires; Johnson lock, Biflex bumper; terms or trade. FAGET BUICK CO., 3900 Grand-blvd. Doug. 0632. Open evens. and Sun.

BUICK—MODEL K-45, LATE 1920, PERFECT; overhauled, runs perf., refinished, new seat covers, 5 cord tires; can't tell from new; $750; terms or trade. Open eves. and Sun. 5107 N. Clark-st.

BUICK—1920, MODEL K 49, TOUR., IN EXceptional good shape; tires, upholstery, top and paint are good; only 7,000 miles; has been 1 year. Open evenings and Sunday. 6350 Cottage Grove-av., opposite the Tivoli.

BUICK TOUR., $575.

Pract. new 6 cyl., 5 pass., repainted, 5 cord tires; motometer, bumper, terms or trade. 6232 Cottage Grove. Fairfax 2840.

BUICK—ROADSTER, 1922, 6 CYL.; LITTLE used; perfect cond.; bargain for cash only; private owner. 1711 E. MENDEL, 1717 E. 54th-st. Midway 2869.

BUICK—COUPE; OVERHAULED, REPAINTEd; looks just like a new car; tires in excellent condition; $200 down, $45 a month. 6112 Cottage Gr. Pk. Midway 9245.

BUICK '20 TOURING.

K 45, 5 pass., refinished and mech. perf., 5 cord tires, etc. Barg. 5339 S. Ashland.

BUICK—'20, 5 PASS. TOUR., MECH. COND., overhauled and repainted; terms if desired. FAGET BUICK CO., 3900 Grand-blvd. Doug. 0632. Open evenings and Sundays.

BUICK—6 CYL. TOUR., OVERHAULED and repainted; a big bargain; $450; cash or terms. 823 E. 47th-st. Oakland 2233.

BUICK—MODEL K-49, LATE 1920 7 PASS.; good cond.; like new; extra winter top; must sell; $625. 925 N. California.

BUICK — BEFORE BUYING A USED CAR see us. Auto Exchange, 1246 So. Michigan.

CADILLAC 57-Y Y-701.

Tour., orig. paint, uphol. like new, mechanically perfect; driven 4,000 mi.; 5 cord tires; will demonstrate and guar.; owner; $1,175. 2301 E. Illinois. Pk. Superior 8416.

CADILLAC — 1918 57, 7 PASS. SPORT TOURING; 5 cord tires, spotlight, bumper, clock, step plates, etc. Bar. $1,250 or consider terms, trade. Mr. Wickes' car. 1422 E. 67th-st.

CADILLAC 8—MODEL 57; THIS BEAUT. 7 pass., newly painted; car equip. with snubber, bumper, new cord tires, extra tube, tools and rim; mech. perfect; privately owned; $1,150. Apply Rinz's Garage, 1337 N. Clark.

CADILLAC TOUR., 1922.

3 weeks in service; driven 900 mi.; $300 in extras. A bargain. 1428 So. Michigan.

CADILLAC SPORT.

Model 59; perfect condition; cannot be told from new. 5001 N. Ros

AUTOMOBILES—GASOLINE.

FORDS

Sold, with a guarantee ... our cars are thoroughly inspected ... ary repairs made right here in our ... plete shop. That is why we know ... right and can sell them with ... guarantee.

TOURING, with starter, dem. rims ... Hassler shock absorbers ... light and speedometer; a real ... 1922 model, one of these rare bargains ... so carefully and little used it ... smooth and looks as good as new ... $27 cash, $29 a mo.

SEDAN, starter, dem. rims, extra ... set of summer seat covers; a ... bargain, $433, $174 cash, $4 ...

SEDAN. A beautiful car that ... looks as good as the day it left ... Has perfect set of tires, ... ter, etc. A real late 1921 ... for a new car or one nearly ... get immediate delivery on this ... $350, $218 cash, $44 a mo.

COUPE. This particular car ... ask for in appearance and ... ity, it has been refinished ... with 5 good tires, a ... bumper, wheel lock, etc. An ... $373, $145 cash, $29 a mo.

COUPE. In wonderful ... with electric starter, ... tires, large Bosch wheel ... spring bumper; $450, $182 cash ...

TOURING. If you are in the ... a good serviceable car here ... to buy a nice running, ... will come up to your expectations ... will convince you. $165; $25 ...

TOURING with electric ... lock, etc.; good motor. ... $373, $118 cash, $30 a mo.

ROADSTER. Finish original ... tires; driven only 1,500 ... wheel lock, etc.; only $ ... cash, $17 a mo.

ROADSTER. Refinished; good ... $425, $145; $38 cash, $9 a mo.

SEDAN. Thoroughly rebuilt ... appearance; good tires. Special ... $420 cash, $29 a mo.

COUPE with special Kelsey body; ... 2 tires and dem. rims; like ... $175 and we will sell this ... little Ford for $245. $112 ... a mo.

ago Ford Exchange

and Largest Used Ford Dealers

50 S. Michigan-av.

...es, and all day Sunday. Cal. 0088.

TO RENT BY DAY OR WEEK.

FORD TAXI, $150.

...N GOOD RUN, ORDER; REGULAR ... BOARD MUST SELL TODAY. ... YNES, 4746 COTTAGE GROVE-AV. ...

...-Coupes, Sedans, Rdsts.

...22s: small payment down, bal. month... ...evenings. Cars taken in trade. ...RKNESS AUTO EXCHANGE, ...Michigan-av. Calumet 6186.

...EDAN, LATE 1922, A SEDAN FOR ...ticular buyer; has new car insid... ...old mechan.; dem. rims; 5 good tires ...locking wheel, etc.; this is a bargain ...price $565; will arrange terms. Call ...Call after 5 o'clock.

...RD TOURING, 1921.

...demountable rims, spotlight, lamps ...lock, seat covers, mechanical ... condition; will give terms. 757 W. ...lod.

...OUPE—1920; FOR PARTY WANTING ...good car at a reasonable price; ... very good and has an exceptionally ...tires, good tires, step plates, ...; price $425, or $125 cash. ...real bargain. 456 N. Oakley-blvd.

...OUPE IN EXCELLENT RUNNING ...n; starter, dem. rims, shock absorb... ...lights, 3 good tires & 2 carburetors; ...; also spare; $345 terms. 1104 ...Grove. Ph. Dorch. 5109.

...ORD COUPE, 1921.

...demountable rims, bumpers, lock, ...inal paint; A1 condition; will sacri... ...t. 757 W. Jackson-blvd.

...ORD 1921 SEDAN.

...ew, lots of extras; cash or terms ...Call Harry Wellington 1922 ...

...RD TOURING, 1922.

...ondition, starter, lock, etc. Sacrifice ...41 N. Hamlin-av. Ph. Irving 4372.

FORD SEDAN.

...kes it. Demountable rims, st. lights, ...etc. 1111 N. Clark.

...OUPE, BEST BUY IN CITY. ... at a perfect motor see this today; $119 ...t. Call at garage, 1922 Fullerton. Phone Lincoln 9080.

...BRAND NEW TOUR. CAR; DRIVEN ...$125 worth of extras; big sacrifice ...quare Deal Schelly, 2108 W. Madi... ...t 2162.

...OUR '21; PAINT LIKE NEW; ...winter top; 5 good tires; ... it $350; need cash today. Garage ...tage Grove.

...OUR, 4 MO. OLD. PRACT. NEW; ... shock absorbers, gas feed ... and dem. rims; sacrifice; leaving city ...425 N. Kedzie-blvd.

...SEDAN, LATE 1920, STARTER, ...rims, speedometer, extras; good ...argain at $375. Jacksonville Garage ...47th-st.

...EDAN, BODY 1919, NEW MOTOR, ...repainted maroon; looks and runs ...must be sold at bargain; lots of ...14. Driveway near Lincoln-av.

...COUPE, 1922, EXCELLENT MECH. ...l condition, many extras; will sacri... ...Call for appointment. Phone Evan...

...OUPE, LATE 1921; PAINT AND ...ed tires are excellent; mechanically ...perfect; $475. Ph. Oak Park 300.

...SEDAN; STARTER; DEM. RIMS; ...wheel; spotlight and stop lights; ...dition; $425 cash. 7243 Ridgeland-...t.

...EDAN, 1921; AS GOOD AS NEW ...600 worth of extras; $400 cash; it ...at once. 1826 W. Grand-av. No ...o dealers.

...TOURING CAR, 1922 MODEL; ...demountable rims; spare tire; Deco... ...lock; purchased in March; can ...heap. Call Irving 1192.

...COUPE, 1921; PERFECT CONDI... ...tires, real buy; $475; open eves. ...trade. 3739 W. North-av.

...TOUR. SEDAN, STARTER, DEMO. ...wonderful condition; sacrifice; best ...offer. $375. 4335 Madison-st.

...ROADSTER, 1922; RUN 500 MILES; ...sell immediately, cheap. ...901 S. Central-av. Austin 274.

...COUPE, 1922; MOTOR NO. 5,748; ...actly like new; at a big discount; ...tire terms. 3915 Milwaukee-av.

...LATE 1920 SEDAN; SHOCK AB... ...Decker lock, dome light, new tires; ...2 & 3-20-st.

...ANKLIN SPECIALS.

...A touring, $550.
...A touring, with sides $600.
...touring, $650.
...A sedan, A bargain, $750.
...ARQUETTE MOTOR SALES CO.
...av. Sheldrake 3545.

...IN—1917 AND '18 SERIES TOUR... ...ellent condition; good paint; 5 tires ...and rear bumper; spotlight, total ... including insurance, $680; down pay... ...$125, balance $25 per month. Further ...Stony Island.

...IN—CHUMMY, 1920 ... starter, dem. rims, shock absorb... ...tires; also spare; $345 terms. 1104 ...Grove. Ph. Dorch. 5109.

AUTOMOBILES—GASOLINE.

HUDSON SPORT

Model 11-O.

Winter top; repainted; excellent mechanical condition. This is a value that merits your investigation.

GLENN E. HOLMES

"The Loop Agency"

FORD AND LINCOLN MOTOR CARS.
Wabash-av. at Lake-st.
Dearborn 7171. Open evenings and Sundays.

HUDSON 1922 SEDAN.

Drive only 2,700 miles. Positively cannot be told from new. Cord tires, 1 brand new; 3 good and tire; 2 bumpers. Price we have to sell it quickly, so come in as ...

HUDSON MOTOR CO. of ILL.

1615 S. Michigan.
Calumet 6900.

HUDSON SUPER SIX

...pass. tour.; A1 mech. cond., good paint ...; $350; will trade for Ford. 751 ...HARRY, Lake View 3760.

...UDSON—1921 COUPE, 4 PASS.; PAINT ...like; mechanically good; tires good, 1 extra; ...bargain; must sacrifice. Car must be seen ...appreciated. Will demonstrate. Call ...M. PIERCE, Calumet 4845.

...UDSON—SUPER SIX, CLEVER TAXI ...$1,500 to purchaser; cost more; ...GLADSTONE AUTO SALES, 2249 W. Chi... ...care, near Oakley-blvd.

...UDSON—SPORT, LATEST MODEL, 6 WIRE ...wheels, cord tires, windshield, wings, motom... ...etc.; only $1,000 in town; $950. ...O'ROURKE, 1332 S. Michigan.

...UDSON — SPORT, 1921, REFINISHED, ...evaluated; 9 dim. lamps, 5 cord tires, ...equal $4,000; $1,975. Ask for Mr. KENNEDY'S ...5037 Cottage Grove.

...UDSON—SPORT, TOURING, LATE; A SPE... ...cial job that will appeal to refined taste. ...Free Wellington 3588.

...UDSON—1916, 6-40, 7 PASS.; A1 COND... ...lent; fully equipped; $250. Well, 7439.

...UPMOBILE SEDAN — 1920 MODEL; ...holstery and coach work in excellent con... ...dition; car has been repainted, and equipped ...with 5 excellent tires; equipment includes ...bumper and other extras. Price $1,000.

THE MARMON CHICAGO CO., INC.
1230 Michigan-av. Calumet 5800.

HUPMOBILE 1921 SEDAN.

Excellent condition; run 5,800 mi.; a bar... ...gain at $1,650.
...E. MARQUETTE MOTOR SALES CO.
5071 Ridge-av. Sheldrake 3545.

...UPMOBILE — 1921 TOUR, RUN VERY ...little; same as new; fully equipped; $750; ...down payments till 10 and Sunday. ...810 W. Madison.

...UPMOBILE—1922 TOURING; LESS THAN ...2 months from factory; driven carefully ...800 miles; many extras. $1,250, cash only. ...Phone Sunnyside 2833.

...UPMOBILE—1920, TOURING; REFINISHED, ...fresh paint, 5 tires, spotlight, etc.; cheap. ...Ashland-av.

...UPMOBILE — 1922, BRAND NEW. ...Finance company will sacrifice car. Call ...Central 5332.

...UPMOBILES—ALL MODELS; ALSO ...few good used cars. HUP AGENCY, Sacra... ...mento-blvd. and Grand-av. Nevada 1341.

...UPP—TOUR., 1921; JUST LIKE NEW; 5 ...good tires; $825. 2851 W. Madison-st.

...U. C. S.—1922 SPORT, DRIVEN 3,000 ...miles; guar. new; all extras. Edge. 4766.

...UICKSON—ROADSTER; A1 COND.; GOOD ...paint; 5 good tires; extras; for quick sale ...only. Garage, 418 E. 43d-st.

...EFFERY—1917; A1 COND.; WINTER AND ...summer top, $350; will trade for Ford. 751 ...Harrison-st. Phone Viker 7760.

JORDAN SEDAN,

...1920; has rebuilt 9N Cont. Red Seal motor, ...brand new cord tires, 5 spares, bumpers ...front and rear, motor meter and lock, new ...and covers; body is a aluminum. A very ...beautiful car, refinished in maroon. This car ...sells for around $3,800. Private party has ...got with a great financial reverse and will ...dispose of same for $1,700. Terms can be ...arranged if desired. Mechanics who rebuild ...will place guarantee on this car's mechanical ...equipment. Will demonstrate any time. Call ...Sawyer 3090, or see car at Garage, 4011 ...Broadway.

...JORDAN—1920, 5 PASS. TOUR.; REFIN... ...ished in maroon; looks like new; tires and ...upholstery are perfect; in dandy mechanical ...condition; equipped with spare, spotlight and lock; ...only $375 down; open evenings and Sunday. ...2820 Cottage Grove-av., opposite the Tivoli.

...KISSELKAR—SPORT, LATEST MODEL, ...overhauled; looks like new; 5 good tires; ...must be seen to be appreciated. $975. 6037 ...Cottage Grove.

...KISSELKAR; $500 EXTRAS; BIG SAC... ...rifice; will take one in trade; 5 good tires, ...motor, Ph. Pullman 2972. 11238 Forrest... ...Grove, Chicago. Car must be sold.

...KISSEL—TOUR., 1918, 100 POINT 6; WON... ...derful cond., new top, many extras; best ...offer takes it. Call after 6 o'clock. ...2437 N. Kedzie-blvd.

...KISSEL—1921, SUNS LIKE NEW; 2 ...spares, steering wheel lock. 3329 W. ...Lexington-av., near Kimball.

...MAXWELL—1921 TOUR., 5 GOOD TIRES, ...new, perfect running condition. $350, ...terms. Open evenings. 3415 Madison-st.

...MAXWELL — 1920 TOUR.; LOOKS AND ...runs like new; all new tires; many extras; ...cash $325. 3351 S. Oakley.

MERCER.

...I can save you $250 on a new Mercer car ...which has not been drives; standard service ...guarantee. Address T A 401 Tribune.

...MERCER—TOURING CAR, RECENTLY TO ...one of our rich men and had the best of ...care; will sell cheap and take trade. Emil ...Krimsky, 2309 Michigan-av.

...METZLER—1921 TOUR., RUN 4,800 MI.; ...looks as new; $600; terms. Open evens. ...10 and Sundays. 2810 W. Madison-st.

...MERRILL—TOUR.; JUST REBUILT AND ...refinished; 5 good tires; $500. 8236E ...Halsted. Oakland 2233.

...MERRILL—1920, GOOD TIRES; PAINT ...like new; especially A1. E. & V. MOTOR ...CO. 2247 Michigan-av.

MOLINE-KNIGHT.

...7 passenger touring car, overhauled and ...in good condition. It is equipped with ...Wilson-Pilcher shift, 6 disc wheels, ...Gray & Davis starter and motor. ...Price, $1,950 cash. Call 901 S. Central-av. Austin 274.

...MOLINE-KNIGHT—1919, 5 PASS., 5 WIRE ...wheels, cord tires, paint good, coach con... ...dition like new. 2437-39 Michigan. Calu... ...met 4600.

MOON 6-40 CLASSY CAR. IMMEDIATE DELIVERY.

BLAKE MOTOR SALES,
329 E. 26th-st. Pouc. 5749. Open eve. & Sun.

MOON—CONT. MOTOR, CONVER. TOP; ...good running cond. $800. 1921 Canalport-av., 2d.

MOON—1921, 5 PASS., SEDAN; DISC ...wheels; $1,650.
...E. AUTO EXCHANGE, 1240 Michigan-av.

NASH—5 PASS. TOURING, 1920; JUST ...as bid from new. Cord tires, 1 brand new; ...2 good and tire; 2 bumpers. Price we have ...to sell it quickly, so come in as ...low as possible.

HUDSON MOTOR CO. of ILL.

1615 S. Michigan.
Calumet 6900.

NASH (21) SPORT.

Late model; cannot be told from a new car; perfect condition. 5001 N. Robey.

NASH—1921, 6 CYL., 5 PASS.; FULLY equipped and in guaranteed condition; a real at $700; cash or terms. 4420 Sheridan-rd. Sunnyside 0100.

NASH—SEDAN, REAL BARGAIN, 5 CORD tires, first class condition, equipped with all extras; private family. 7707 Langley-av. Vincennes 5517.

NASH—1921, TOUR., RUN 4,800 MI.; EX... tras, bumpers. Open eves. till 10 and Sun. 2810 W. Madison.

NASH — 4 PASS. COUPE, LIKE NEW. ...MEYER, 3169 N. Clark-st. Graceland 2826.

NATIONAL—7 PASS. SEDAN AT A BIG ...sacrifice; this is an excellent car for family use and has years of service in it; ...this car can be seen at my home. COSS Hem... ...mere-av. Sunnyside 5017.

NATIONAL—5 PASS. SPORT; REFIN... ...nish. $650. 1337 N. Clark-st.

NATIONAL—TWIN 6 TOUR., $450; EXC... ...cond. Allen, 108 N. Jefferson, Mon. 3961.

OAKLAND — TOURING, 1920; PERFECT condition; looks and runs like new; extras; ...$450; open eves.; terms or trade. 3739 W. North-av.

OAKLAND—1920, 6 CYL., 5 PASS. TOUR... ...ing car; overhauled, repainted, new top; ...big bargain; $300. 3915 Milwaukee-av.

OAKLAND—1920; 5 WIRE WHEELS, SNUB... ...bers, wheel lock; 2 bumpers, in good cond.; ...$400. 4604 N. Keeler, cor. Wilson.

OAKLAND—ROADSTER.
NORTH SIDE DURANT SALES.
5300 Broadway. Edgewater 8800.

OAKLAND—1919, TOUR., WIRE WHEELS, ...extras; cheap. 2509 Harrison.

OAKLAND—5 PASSENGER, 1917, A1 CON... ...dition, $295. 5658 N. Spaulding-av.

OAKLAND—SEDAN; GOOD COND.; $350. ...S. Schmidt, 4014 Rice-st. Columbus 5235.

OLDSMOBILE—1920 COUPE, IN 1st CLASS ...cond.; owner leaving town; will sell at barg... ...6601 Wayne-av. Rogers Park 7885.

OLDSMOBILE — 5 PASS. TOURING CAR, ...late model; $350. Terms given. Emil ...J. Krimsky, 2309 Michigan-av.

OLDSMOBILE—1919; 6 CYL.; 5 PASS.; CAR ...is in good condition; a bargain at $295. ...4920 Sheridan-rd. Sunnyside 0100.

OLDSMOBILE—1918, 7 PASS. TOUR., $475.
...E. AUTO EXCHANGE, 1240 Michigan-av.

OLDSMOBILE SEDAN, $700 OR BEST ...offer. 3343 N. Hoyne. Lake View 8920.

OVERLAND—CHUMMY, MODEL 90, 5 WIRE ...wheels, first class in and very way; $300, ...terms. Open eves. till 10 and Sun. 2810 W. Madison-st.

OVERLAND — LATE MODEL TOURING; ...$575. Others may have more for their cars ...but they are not so good. COLUMBIA MOTOR CO., 2419 Michigan-av.

OVERLAND—ROADSTER, '18, $100; SELF-...starter, dem. dims; very fine cond. Open ...evenings till 10 and Sun. 2810 W. Madison.

OVERLAND—1918, MODEL 85A, 3 PASS.; ...fully equipped, $200. 5394 S. Loomis-blvd., 2d. Republic 3611.

OVERLAND—'21; JUST LIKE NEW. ...$275. 3854 W. Madison-st.

OVERLAND TOUR., SUNS FINE; BIG BAR... ...gain, $100. 1924 Madison.

OVERLAND—TOURING, 5 PASS; SNAP; ...$200. 1337 N. Clark-st.

PACKARD

Single 6 touring car; has had little mileage and is equipped with extra accessories, can be bought at a bargain if action is taken at once. W. E. PARKER, 1631 Mich.-av. Cal. 1310.

Packard Single Six

TOURING CAR.

Is exceptionally fine condition. SMITH, 1631 S. Michigan. Calumet 1310.

PACKARD — TWIN 6, 1921; SPECIAL 4 ...pass. jitneur; cond., mech. and otherwise, ...like new; car cost $7,200; will take $2,000 ...for quick sale; terms to responsible party. ...Address H G 437, Tribune.

PACKARD—3-35, 7 PASS. TOUR.; LIKE ...new; also winter top; Blake spotlight, vacuum ...and fuelizer; exceptional barg. at $1,650. ...Stewart 3722.

PACKARD—6 CYL. TOUR., 7 PASS., WIRE ...wheels; fine for summer resort work; $475. ...1337 N. Clark-st.

PACKARD — TWIN SIX; GOOD MECHAN... ...ical condition, $750. WATSON, 3139 N. ...Clark-st. Graceland 2826.

PACKARD—TWIN SIX, CHUMMY ROAD... ...ster, like new; cord tires; $725. Arm. 4910.
...E. AUTO EXCHANGE, 1240 Michigan-av.

PILOT 1922, 5 PASS.

Sedan delivered a few weeks ago, driven 125 miles; was sold as prize in newspaper contest; cost $3,250; best offer will take it. Call Haymarket 4338, 9 to 5.

PREMIER—5 PASS. COUPE, PAINTED A ...beautiful maroon, with 5 wire wheels. ...Snap, $625. 1337 N. Clark-st.

RED—1918 ROADSTER, WINTER TOP; ME... ...chanically perfect; good tires; demountable ...rims; electric starter and lights; a bargain ...for $250 cash. Kildare 2600. 4024 Milwau... ...kee-av., Official Store.

RED — 1918 6 CYL. ROADSTER; TIRES ...like new; will sacrifice for $350; cash or ...terms. 4920 Sheridan-rd. Sunnyside 0100.

RED—COUPE, 1921; WONDERFUL CONDI... ...tion; $1,200. 5055 S. Halsted.

RED—5 PASS. TOUR.; REF.; SNAP, $385. ...1337 N. Clark-st.

ROAMER SPORT, '21, $1,400

Perf. cond. good cord tires, painted Rolls-Royce blue. For appointment call Columbus 1971 bet. 6 and 8 p. m.

ROAMER—SPORT, BUTENKER MOTOR, AL... ...ligator top, California style, 4 wire wheels, ...bumper, stop and spot lights, shock absorbers, ...clock, cutout, step plates, etc; $685; terms; ...open evenes. and Sun. 3107 N. Clark.

ROAMER — SEDAN, 1921; NEW CORD ...tires; runs and looks like new, terms or ...cash; will accept smaller car. 5001 So. West... ...ern-blvd. Universal Auto Sales Co.

AUTOMOBILES—GASOLINE.

ROAMER

"America's Smartest Car."

ROAMER 4 PASSENGER TOURING.
Equipped with winter and summer top; paint black mechanical condition splendid; good cord tires; especially priced at $950.

Roamer Motor Car Co.,

2700 S. Michigan-av. Victory 3780-3781.

ROAMER—'20 SPORT; A-1 COND., REFIN... ished, 5 w. wheels; barg. $1,000; trms., trd. ...1422 S. 57th.

SCRIPPS BOOTH—1920 5 PASS. TOUR.; ...refin. like new; $585. 1337 N. Clark-st.

Stanley Steamer 1921 Sedan.

The biggest bargain in Chicago. Run 8,000 mi. fine condition. Only $2,000.
...P20. MARQUETTE MOTOR SALES CO.
5071 Ridge-av. Sheldrake 3545.

STANLEY STEAM CARS.
O'BRIEN BROS. MOTOR CO.,
2619 Michigan-av. Calumet 0168.

STANLEY STEAMER—1920; NEW CORDS; ...good cond.; $1,100; no dealers. 2836 N. Ash...

STEARNS—COUPE, 1921, 4 PASSENGER; ...finish, tires, and mechanical condition like ...new; at a sacrifice price. 2437 Michigan-av. Calumet 4600.

STEPHENS—1921, SALIENT 6; EQUIPPED ...with motometer bar and lock; 6 good tires, ...neutral lock, new battery, tire cover; $800. ...R. HOOKER, South Shore 5015.

STEPHENS — SPORT MODEL; NEWLY ...painted; many extras; cord tires; must sell. ...Call Sunday, 3628 Wentworth-av.

STUDEBAKER 1921

Touring, 7 pass., Big Six, in absolutely 1st class condition; looks almost new; many extras; will beat the closest inspection. MR. PHILLIPS, 1111 N. Clark-st.

STUDEBAKER TOUR., $200.

4 CYL. FINE COND. MECH., JUST RE-PAINTED, BRAND NEW TOP, TERMS; BARG. CALL TODAY. JOE HAYNES, 4746 COTTAGE GROVE-AV. KEN. 0894.

STUDEBAKER — SEDAN, 1921 LIGHT-6; ...new paint, seat covers, 6 tires, 2 bumpers, ...spotlight and transmission lock; must sell; ...terms. 923 Irving Park-blvd. Lake View ...6582.

STUDEBAKER—SPEC. 6, 1921, MOTOR ...overhauled, runs perf., refinished a beauti... ful maroon, 5 excellent tires, driven less ...than 8,000 miles; $450 down; bal. easy terms; ...open eves. and Sun. 5107 N. Clark.

STUDEBAKER TOUR., $575.

Late model special six, 5 pass., tour., perf. ...cond. throughout; terms, trade. 6232 Cottage Grove. Fairfax 2840.

STUDEBAKER—ROADSTER, SPC. 6, 1918. ...Wonderful shape; stoplight, spotlight, cord ...tires, windshield; motor runs perfect; $250 ...takes it. 2743 S. Kominsky-av.

STUDEBAKER — TAXICAB; EXCELLENT ...condition; tires practically new; $125 down, ...balance $20 a month. 3112 Cottage Gr. Ph. Midway 9246.

STUDEBAKER 1920 TOUR.

Big 6, in perf. cond. Lee puncture proof ...cord, bumper, etc. Cheap. 5339 S. Ashland.

STUDEBAKER—SPEC. TOUR., 1921; USED ...very little; equipped with summer and ...winter tops; like new; $700. Sunnyside 0122.

STUDEBAKER—TOUR., FINE SHAPE, BAR... ...gain; terms.
6127 Cottage Grove-av. Midway 5800.

STUDEBAKER — 7 PASS.; ELEC. STARTER ...and lights; fine for resort work; $135. 1337 ...N. Clark-st.

STUDEBAKER—BIG 6 TOUR., LIKE NEW, ...wire wheels, bumper, motometer, glass ...wings, etc.; barg. $550 W. North-av.

STUDEBAKER—MUST SELL BIG 6, 1921, ...to avoid storage; $1,500 mi. 5322 Ellis-av. Dorchester 8163.

STUDEBAKER—4 CYL., 7 PASS.; SNAP, ...$165. 1337 N. Clark-st.

STUTZ

1920, 6 pass. sport; car has had very little mileage and is in first class condition; an exceptionally good buy at $1,350.
TOWNE MOTOR SALES,
2916 Michigan-av.
Calumet 5720. Victory 4184.

STUTZ 4 PASS. SPORT, DELIVERED IN ...1921, personally run 10,000 mi. original ...finish like new, brand new tires, 5 wire ...wire wheels, new cord tires, brown Spanish ...leather uphol.; top never let down; Hartford ...shock absorbers, gas feed, clock, etc. cost ...$5,000; will take $2,500 cash. DANDERS, 4701 ...W. Madison. Austin 1276.

WINTON—TOUR., 1920; REFINISHED IN ...ballistic gray, nickel radiator, new ...paint and upholstery, 6 cord tires, pigskin upholstery, seats 5 or 7 pass.; a very high grade automobile; sells for $3,000 new; will take ...one smaller car in trade; this car is selling ...at the very low price of $1,500. 4911 ...Broadway. Edgewater 3090.

MOTOR TRUCKS TO RENT & WTD.

Hauling Contract Furnished Averaging $750 Monthly

We have just secured another 25 mile gravel hauling contract, which will require more lump trucks. A small payment down will procure for you one of these special built gravel hauling trucks and a job averaging $40 per day. You get the first $800 your truck earns each month for your living expenses, gasoline, etc. the balance of your monthly earnings is credited to your account until six months have elapsed, you ought to have earned enough above your monthly allowance of $800 to own the truck. After the job is completed we will continue to furnish you with hauling jobs. Don't fail to get one of these six trucks. You can start to work immediately.
STOUGHTON TRUCK SALES CO.
1448 Wabash-av. Calumet 0395.
Open Sunday, 9 to 1.

PIERCE — ARROW TRUCKS.

To Rent—All sizes. Phone Calumet 5060.
PAUL COGHLAN.

TO RENT—WITH OR WITHOUT DRIVER, ...forlight hauling, 4 tone closed top truck. Call Rock Island 6474.

HARVEY TRUCKS, ALL SIZES—TO RENT ...or Sale—Salesroom 1233 Wabash-av. Serv... ice shop, 2200 Blue Island-av. Monroe 6000.

HAULING WANTED FOR REO 1 TON ...truck; owner drives. Normal 6484.

HAVE FORD 1 TON TRUCK—WANT LIGHT ...hauling; afternoons only. Lawndale 3544.

MOTOR TRUCKS.

BANKER'S SALE, 1½ TON BRAND NEW ...pneumatic, bargain, 1513 S. Wabash-av.

FORD—1 TON TRUCK, (COMMERCIAL ...body); best offer takes it. 1127 N. Randolph.

FORD—1 TON TRUCK, EXPRESS BODY; ...like new; bargain. 132 E. 23d-st.

MOTOR TRUCKS.

Winter & Hirsch, Inc.

1840 and 1842 Michigan-av.

¾ ton Republic, fair shape.....$ 150
¾ ton Republic, not rebuilt.....200
1 ton Republic, fair shape.....300
2¼ ton Republic, not rebuilt.....350
3 ton Republic, rebuilt and guaranteed.....650
3 ton Republic, rebuilt and guaranteed.....850
3½ ton Republic, rebuilt and guaran.....1,050
3½ ton Sterling dump.....2,000
4 ton Packard, stake body.....2,000
2½ ton International, choice of body.....1,350
2½ ton Federal, express body.....850
2 ton Packard, stake body.....1,250
100 other trucks. Easy terms.
Open evenings and Sundays.
Chicago's Largest and Oldest Truck Dealers.
42,000 square feet of trucks.

Winter & Hirsch, Inc.

1840 and 1842 Michigan-av.

BRAND NEW

Bank sale of new trucks of standard makes, repaired from local dealer.

1-Ton.....$ 900 Each
2-Ton.....1,100 Each
3-Ton.....1,500 Each

The one-ton models are equipped with pneumatic tires, the 2 and 3 ton with solids; all have self-starters and electric lights and inclosed cabs; this is an unusual opportunity to buy a brand new high grade truck of standard units at little more than the price of a used one; bank representative will show these trucks at the Auto Exchange, Lakeside st., cor. 25th. Victory 7546. Open Sunday 10 to 4. Terms; no brokerage.

BARGAINS! No, better than that—DONATIONS.

Big shipment en route of latest models VIM TRUCKS; ideal for hauling.
Cash talks and cash buys right.
Trucks, 1 ton.
Trucks, rebuilt.
Ford trucks, delivery.
Ford trucks, one ton.
Dodge, express body.
Rainier, one ton.
Oldsmobile, one ton.
Ellsworth, panel body.
and
VIM TRUCKS, all models.
No prices mentioned above as no price is set.
We dare you to show us the color of coin.
VIM MOTOR TRUCK CO. OF ILL.
2959 Indiana-av. Phone Victory 0345.
Open Sun., July 16th, only from 9 to 4 p. m.

HERE THEY GO

1 1-ton late model Diamond T with stake body, in perfect mechanical condition and fine stake body and good tires, worth $600.

OUR PRICE $450.

2 1-ton Diamond T (express), well worth the price of $250.
2 3½-ton Diamond T chassis and cab, rebuilt and good tires:

$600.

AS EXPECTED,

They're Buying Masters

1638 WABASH-AV. CAL. 1211.

DIAMOND T.

Overland, light delivery, canopy top body.$225
Ford, light delivery panel body.....$125
1 ton Maxwell, express body.....$250
1 ton Grant.....$250
1 ton Zietler & Lampson, chassis and cab.$400
1½ ton White, express body and cab.....$500
1 ton Pilot, stake body, closed cab.....$150
3 ton Little Giant, wood hoist, 2 yard.$800
3 ton Day Elder, chassis and cab.....$750
2 ton Columbia, chassis.....$600
2½ ton Sandow chassis and cab.....$1,100
3½ ton Federal, stake body and cab...$1,300
333 Washington-blvd. Haymarket 3410.
OPEN SUNDAY.

• REAL VALUES

IN REBUILT REPUBLIC TRUCKS.

¾ ton Republic, canopy or express.....$375
1 ton Republic, canopy or express.....475
1½ ton Republic, canopy or stake.....625
2 ton Republic, express or stake.....725
3½ ton Republic, stake.....975
The above trucks have been overhauled and are guaranteed. Terms to suit. Several other makes to choose from.

Republic Truck Sales Corp.
(Factory Branch.)
2255 S. Wabash-av. Tel. Calumet 1400.
Open Sundays. Terms to suit.

TRUCK BARGAINS.

5 ton Standard Dump.....$1,800
3 ton Packard Stake.....1,800
3 ton Master Exp.....500
3 ton Giant Chassis.....500
1 ton Republic.....100
1 ton Ford.....50
OPEN SUNDAY.

KELLY SPRINGFIELD MOTOR TRUCK CO.
2639 S. Wabash-av. Victory 8740.

SPECIAL SALES OF DUMP TRUCKS.

Mack Int. Motor Truck Corp.,
2338 Indiana-av. Cal. 5414.

STERLING 7½ TON

Large canopy top, stake body, 14 feet long, 7 feet wide, 36 inch high; good tires; very good mechanical condition; cash or terms. Call THOMPSON, Haymarket 3410.

DUMP TRUCKS

Two 2½ ton Diamond T rebuilt dump trucks, 2 to 2½ cord tires, dump bodies and hoists, pneumatic or solid tires, suitable for wet or dry mix; gravel, sand or excavating work; easy terms.
DIAMOND MOTOR CAR CO.
933 Washington-blvd. Haymarket 3410.

FORD TRUCKS.

'22; starter, panel body.....$450
'21; starter, exp. body.....295
'20; starter, exp. body.....295
'19; open exp. body.....150
'19; open exp. body.....150
'18; light del. panel body.....225
4407 W. Madison-st. Austin 0989.

FORD TRUCK, 1920, $250.

WITH STARTER, PANEL BODY, COMPLETELY ENCLOSED, GOOD MECH. COND. GOOD TIRES. WONDERFUL BUY. CASH OR TERMS; CALL TODAY. JOE HAYNES, 4746 COTTAGE GROVE-AV. KEN. 0894.

USED TRUCKS OF ALL MAKES AND SIZES AT BARGAIN PRICES.

ATLAS MOTOR CORP.,
2807 S. Michigan-av. Victory 9089

BIG BARGAINS.

20 trucks, all makes and sizes.....$100 up
GENERAL MOTORS TRUCK CO.,
23d, Prairie, and Cottage Grove-av.

MOTOR BUS.

1922 G. M. C.; 16 passenger; like new.
GENERAL MOTORS TRUCK CO.,
23d, Prairie, and Cottage Grove-av.

MOTOR TRUCK MARKET.

20 rebuilt trucks, all makes and sizes, at best cash offer. Closing out.
1113 W. Randolph-st. Monroe 4765.

FORD TRUCK; NEW; CHOICE OF ANY ...style body; trade in on Ford; liberal terms ...on balance. BANNERT SALES COMPANY, 3107 S. Wabash.

GARFORD—5 TON DUMP AND HOIST; PER... fect condition; $2,750. 1127 N. Clark.

2-3 ton used bus, 20 pass. Bargain. 1258 Calumet.

FORDS—TRUCKS—FORDS

Panel, Stake, Commission, Express, $75 up
Open Sundays. 1419 S. Randolph-st.

REO SPEED WAGON, LATE 1920, PANEL ...body; just overhauled, good tires; price ...$800. 1419 Irving Park-blvd. Ph. Graceland 7076-J.

NEW LOW PRICES ON NEW AND USED ...trucks, bodies and hoists.
HARVEY MOTOR TRUCK WORKS,
1233 S. Wabash-av. Calumet 4694.

FOR SALE—WHITE 3 TON TRUCK, STAKE ...body, good condition; will consider ...smaller truck or touring car in trade. 3633 ...No. Leavitt-st.

FORD—1922, TON TRUCK, ABSOLUTELY ...new, never run; any reasonable offer; act ...quick. 1801 W. 63d-st. Prospect 0876.

NEW 1½ TON TRUCK, $675; GOOD USED ...TRUCKS, $125 UP. BEDFORD CO., 1446 ...WABASH-AV. CAL. 0390.

FOR SALE—DIAMOND T 2 TON AND ½ ...trucks; excellent condition, $500. Apply ...2500 Michigan-av.

1 TON TRUCK, STAKE BODY, CONTI... nental motor; good running condition; cheap. ...2330 Hartland-av. Cleveland 5409.

FORD—LIGHT DEL. PANEL STARTER, ...dem. rims, extras; like new; cheap for ...quick sale. Mechanic, 1018 Chicago-av.

FORD DELIVERY, $200; HERCULES EX... closed panel body, bought Feb. 21. Garage, ...3536 N. Halsted-st. Stern car.

FORD TON TRUCK CHASSIS, SOLID ...rear tires, good cond., $190. Open eves. ...2415 Madison.

USED TRUCK BARGAINS.
DIAMOND T MOTOR TRUCK COMPANY,
2617 S. Wabash-av. Victory 3040.

FORD LIGHT DELIVERY; STARTER AND ...demountable rims; $325. 3107 S. Wabash.

FORD TON TRUCK, LIKE NEW, BARGAIN. ...3107 S. Wabash.

3½ TON TRUCK, GOOD RUNNING ORDER, ...$600. Phone Austin 4434.

FORD, CHAIN DRIVE; HAUL TWO TONS; ...bargain; good condition. 3107 S. Wabash.

FORD—1 TON TRUCK, '20; OVERHAULED; ...guaranteed 30 days; $425. 3107 S. Wabash.

FORD TON TRUCK, ELEC. STARTER, ...$600. Edgewater 3090.

WILLS

SAINTE CLAIRE

Late model, painted maroon, 5 steel disc wheels, 5 good cord tires; very unusual value. WILLS SAINTE CLAIRE, 1311 S. ...Michigan-av. Calumet 1311.

WILLYS-KNIGHT—1919, MODEL 88-4, 7 ...pass. tour., newly painted, equipped with ...bumper, 5 cord tires, motor runs good; only $190 down, bal. $35 a month; open evenings and ...Sunday. 6350 Cottage Grove-av.; opposite ...the Tivoli.

WILLS SAINTE CLAIRE — THIS ALMOST ...new 5 pass. touring car; run only 2,000 ...miles; will sell cheap and take trade. Emil ...J. Krimsky, 2309 Michigan-av.

WELLS—HAVE TRADED IN OLD CAR ON ...new Velie; run less than 50 mi.; will be un... able to tell it from new; will sell at substantial ...discount. Calumet 2072.

WILLYS-KNIGHT.

7 pass., new paint, top and seat covers, 5 ...cord tires new. Bargain. $600. Will trade. ...2309 W. North.

WILLS ST. CLAIRE—1921 MODEL, FIVE ...extras. A snap. Time payments. Gladstone auto sales. 2244 W. Chicago, near Oakley-blvd.

WILLYS-KNIGHT—ROADSTER, 1921; WIN... ter top; $800 cash. Mr. Wright, Har. 7272.

WINTON SPORT

Current model; equipped with 6 disc wheels and tires; color gray and same appearance as new; can be purchased at big saving; terms or exchange for car equal value. DANDERS, 4701 W. Madison. Austin 1276.

WINTON—TOUR., 1920; REFINISHED IN ...ballistic gray

The Chicago Tribune.
THE WORLD'S GREATEST NEWSPAPER
SATURDAY, JULY 15, 192

John Black, a "Dark Horse," Takes Lead at Skokie—Robber Slain and Policeman Wounded in Battle

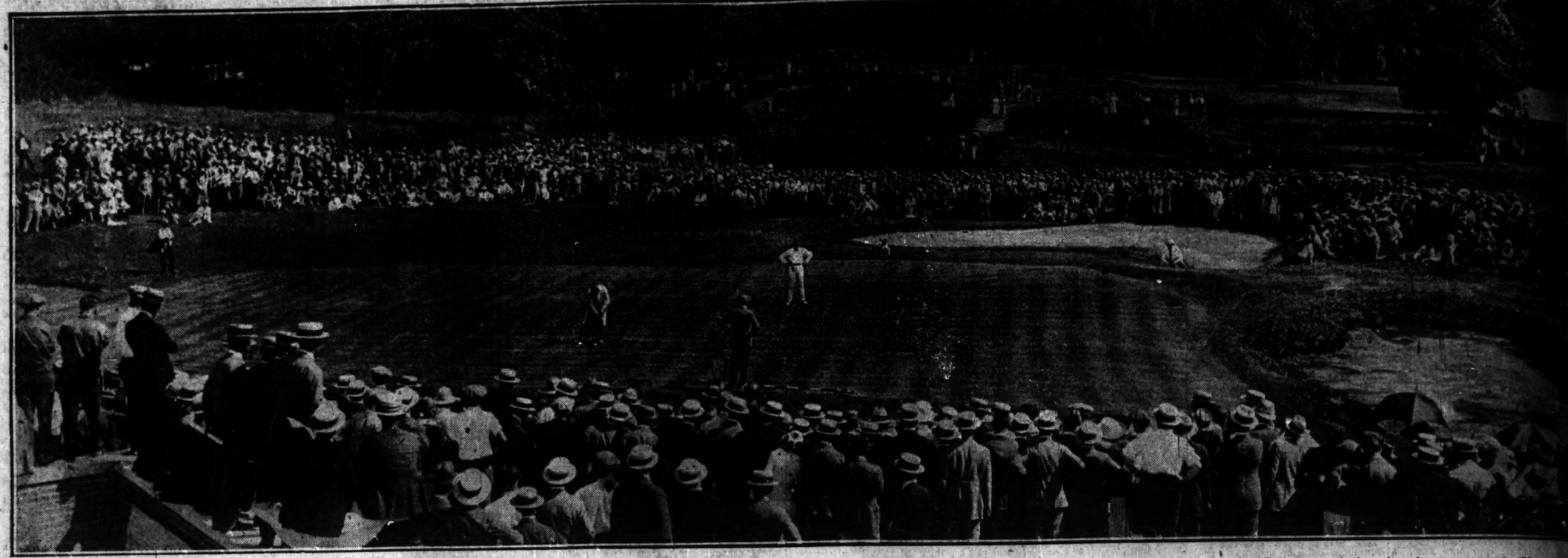

GREAT CROWD WATCHES GOLF TOURNAMENT AT SKOKIE. This remarkable photograph gives an idea of the great spectacle presented at the open golf championship tournament. Ideal weather conditions yesterday brought out the largest gallery that has ever witnessed golf matches in the middle west. This picture shows Walter Hagen, British open golf champion, and Robert T. Jones Jr., the southern favorite, playing on the ninth green during the afternoon round. Hagen is putting. The American who kept the British championship on this side of the water turned in a 145 score, tying for third place. Jones finished fourth with a total of 146. [TRIBUNE Photo.]

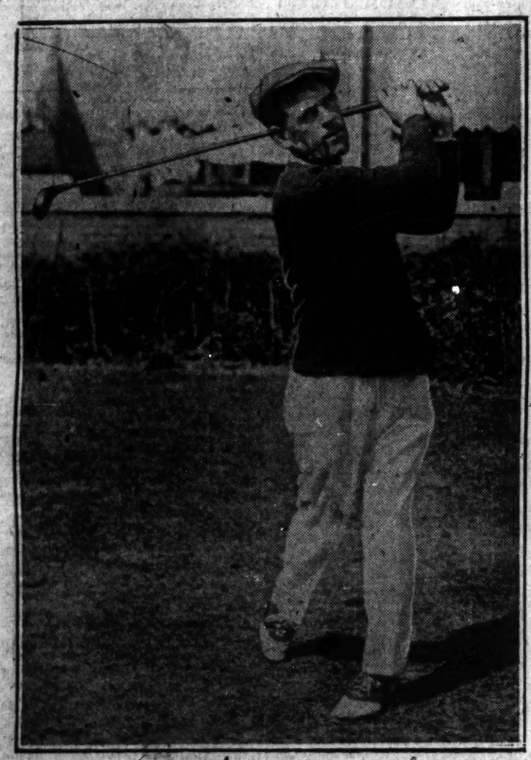

[TRIBUNE Photo.]

"DARK HORSE" TAKES LEAD AT SKOKIE. John Black, Oakland, Cal., professional, who turned in yesterday's low score of 142, to the surprise of the experts.

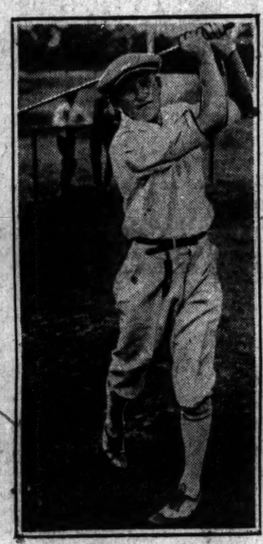

ANOTHER SURPRISE. William E. Melhorn, who turned in second low score of 144. [TRIBUNE Photo.]

[TRIBUNE Photo.]

HAGEN GETTING OUT OF THE PIT. Of the favorites still in the running Hagen is accorded the best chance, having a handicap of only three strokes to overcome. This picture shows him playing for the third hole on his afternoon round.

[TRIBUNE Photo.]

THE HOPE OF THE AMATEURS. Robert T. Jones Jr. of Atlanta made a 146. The picture shows him in a trap on the eighteenth hole of the morning round.

WOUNDED POLICEMAN. Patrolman James W. McCarthy in Mercy hospital.

SLAIN ROBBER. Eugene Kunz, who stayed in auto, was killed by Lieut. O'Connor. [TRIBUNE Photo.]

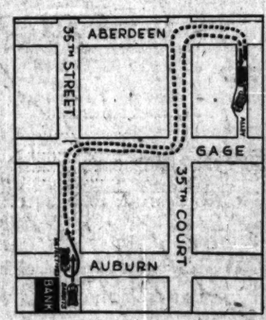

BANDIT CHASE. Routes of robbers and police cars shown by dotted lines.

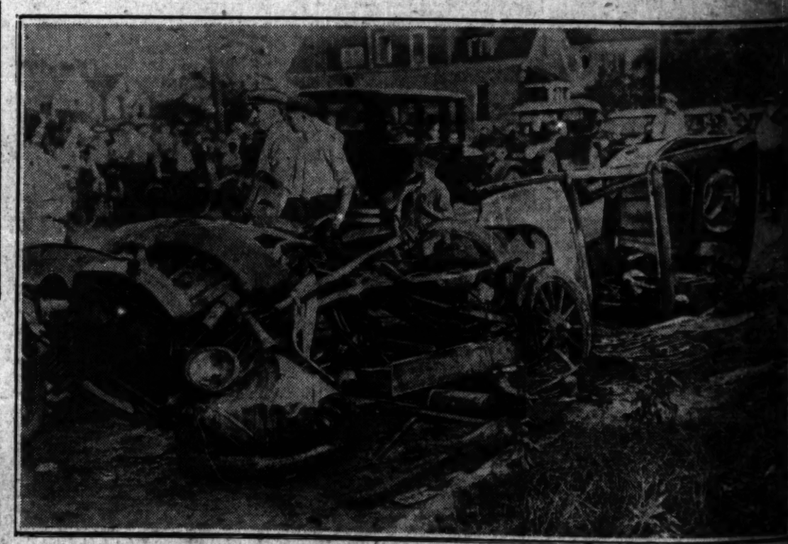

WOMAN BURNS TO DEATH IN WRECKED AUTO. This picture shows the ruins of the auto under which Mrs. Mary Wichviski burned to death. The auto's gas tank exploded after it had collided with a truck at School street and Kedzie avenue.

[TRIBUNE Photo.]

DEBS IN CHICAGO SANITARIUM. Eugene V. Debs at the Lindlahr sanitarium, 53[illegible] South Ashland avenue. With him are Drs. Boerma Daniels and Matthiesen Yunkers.

WHERE BANDIT WAS SLAIN AFTER AUTO CRASH. In their effort to escape police, three bandits in an auto dodged through alleys. Their car crashed through a fence. In the battle that followed one robber was killed, two captured, and a policeman severely wounded. [TRIBUNE Photo.]

[TRIBUNE Photo.]

KILLS ROBBER. Lieut. William O'Connor, who shot Kunz.

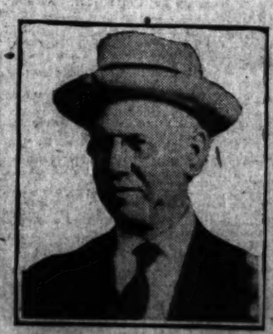

CAUGHT UNDER AUTO. Herman Wichviski, whose burns are expected to prove fatal.

BURNS TO DEATH. Mrs. Mary Wichviski, victim of auto accident.